

SURVEY

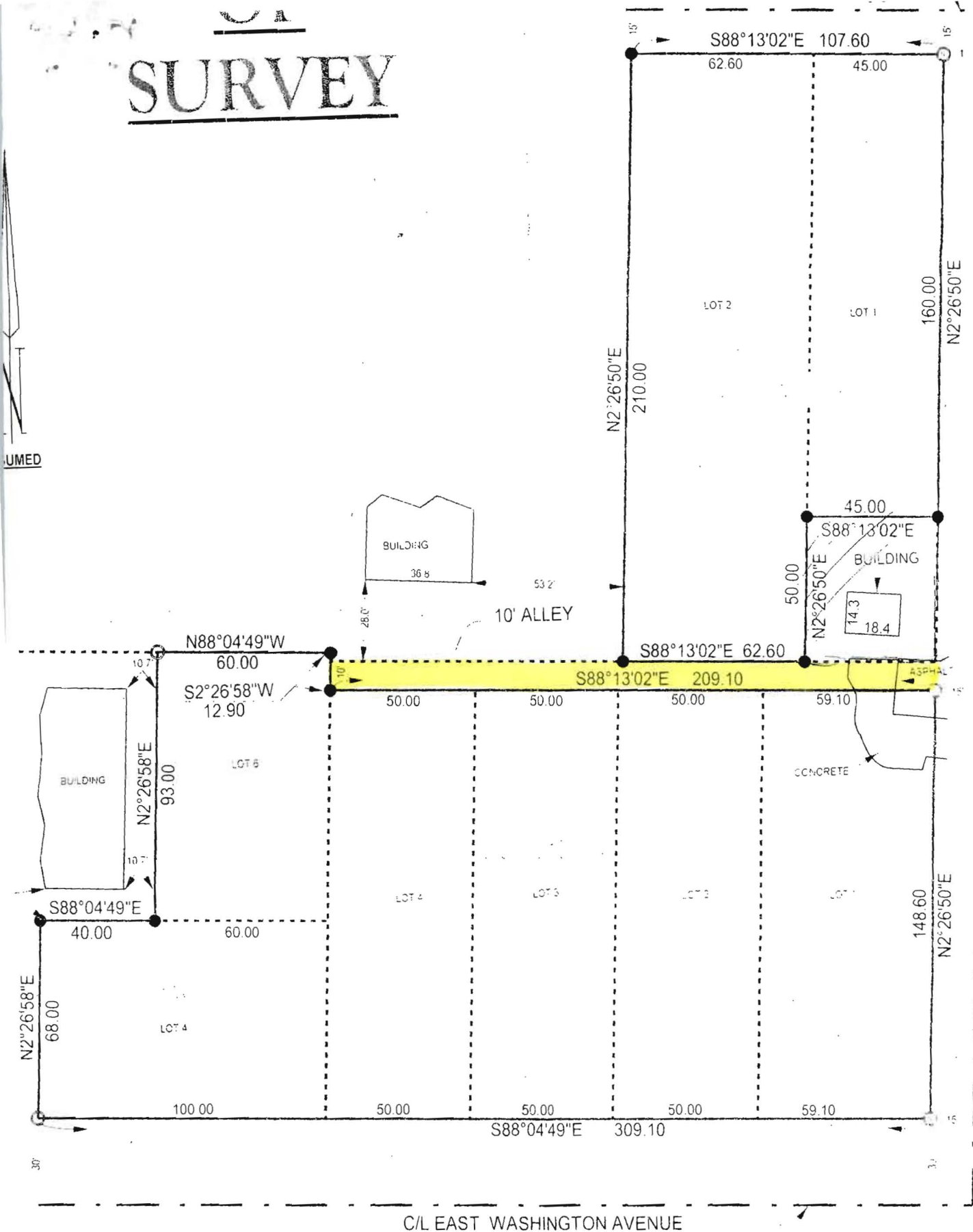

C/L EAST WASHINGTON AVENUE

DESCRIPTION
 LOTS 1, 2, 3 AND 4 OF BLOCK 2 OF WASHINGTON ADDITION TO THE CITY OF JONESBORO,
 CRAIGHEAD COUNTY, ARKANSAS.

THE NORTH 160.00 FEET OF LOT 1, ALL OF LOT 2, ALL OF LOT 4 AND THE EAST 60.00 FEET
 OF LOT 6, IN BLOCK 5, BROADWAY ADDITION TO THE CITY OF JONESBORO, CRAIGHEAD