

1520 South Caraway Road
P.O. Box 19127 72402-9127
Jonesboro, AR 72401
(870) 935-3615
(870) 972-8141 fax

November 22, 2005

Robert J. Gibson
Barrett & Deacon, P.A.
300 S. Church Street
P.O. Box 1700
Jonesboro, Ar. 72403

Re: Lot 41 of Mardis 2nd Addition, Jonesboro, Arkansas



Dear Mr. Gibson:

Cox Communications has no objection to the abandonment of the drainage easements within Lot 41 of Mardis 2nd Addition, Jonesboro, Arkansas.

Our system is aerial in that area. Please advise if power is planning on relocating.

Cordially,

A handwritten signature in black ink, appearing to read "Robert W. Prock", written over a horizontal line.

Robert W. Prock
Construction Supervisor
Cox Communications
Jonesboro, Arkansas

Southern Bell Telephone
723 South Church
Room B27
Jonesboro, AR 72401
870.672.7599 Phone

Randall Watkins
Manager-Engineering Design
Network Services

December 5, 2005

Bobby Gibson
301 S. Church
P. O. Box 1700
Jonesboro, AR 72401

RE: Lot 41 of Mardis 2nd Addition, Jonesboro, Arkansas

To Whom It May Concern:

SBC is getting facilities located and preparing information locally to be sent to our corporate right-of-way office in Little Rock, Arkansas. Our right-of-way office will officially authorize the closing along said Lot 41.

Yours truly,

Randall Watkins
Randall Watkins

(MON) 12. 5' 05 14:17/ST. 14:17/NO. 4862159592 P 2

FROM JONESBORO ENGR. DSGN.



CenterPoint Energy Arkla
3013 Ole Feedhouse Rd.
Jonesboro, AR 72404

November 30, 2005

Robert J. Gibson
Barrett & Deacon
300 S. Church
Jonesboro, AR 72401

RE: Lot 41 of Mardis 2nd Addition, Jonesboro, Arkansas

Dear Sir:

CenterPoint Energy has no objection to the vacating of the drainage easements within Lot 41 as depicted in your attachment.

If you have any question or concerns about this matter, please feel free to contact me at 870-972-6682.

Respectfully,

A handwritten signature in black ink that reads "Garreth L. James". The signature is written in a cursive, flowing style.

Garreth L. James
C & M Supervisor
CenterPoint Energy



Owned by the Citizens of Jonesboro

November 28, 2005

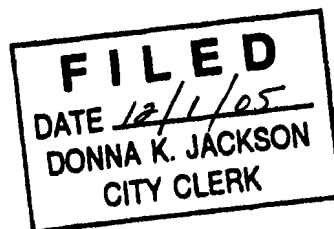

City of Jonesboro
P.O. Box 1845
Jonesboro, AR 72403
Attn: Donna Jackson, City Clerk

Re: Lot 41 of Mardis 2nd Addition
Revision of drainage easement
Jonesboro, Craighead County, Arkansas

Dear Donna:

City Water and Light has no objection with the revision of the drainage easements within Lot 41, of Mardis 2nd Addition in Jonesboro, Craighead County, Arkansas, as shown on Exhibit B. Please call if more information is needed.

Sincerely,

A handwritten signature in black ink, appearing to read "Ronald L. Bowen", is written over a series of horizontal lines.

Ronald L. Bowen
Manager, City Water & Light

RLB
Enclosure

ROY JACKSON REPLAT OF LOTS 41 OF MARDIS 2nd ADDITION AND LOT 17 OF MARDIS FIRST SUBDIVISION, JONESBORO, ARKANSAS.

LOT 41 OF MARDIS 2nd SUBDIVISION OF A PART OF THE SOUTH 1/2 OF THE SE 1/4 OF SECTION 31, T14N-R4E, AND A PART OF THE N 1/2 OF THE NE 1/4 OF SECTION 6, T13N-R4E, AND A REPLAT OF LOTS 15 AND 16 OF MARDIS 1st SUBDIVISION OF A PART OF THE S 1/2 OF THE SE 1/4 OF SECTION 11, T14N-R4E, AS SHOWN BY PLAT RECORDED IN DEED RECORD 158 AT PAGE 74 AT JONESBORO, ARKANSAS, AND SUBJECT TO BILL OF ASSURANCE OF RECORD IN DEED RECORD 174 PAGE 1 AT JONESBORO, ARKANSAS,

LOT 17 OF MARDIS FIRST SUBDIVISION OF A PART OF THE S 1/2 OF THE SE 1/4, SECTION 31, T14N-R4E

OWNERS CERTIFICATE:

WE HEREBY CERTIFY THAT WE ARE THE OWNERS OF THE PROPERTY SHOWN AND DESCRIBED HEREON AND THAT WE HEREBY DEDICATE PERPETUAL USE OF ALL STREETS AND EASEMENTS AS SHOWN.

OWNERS SIGNATURE

William Jean Prince

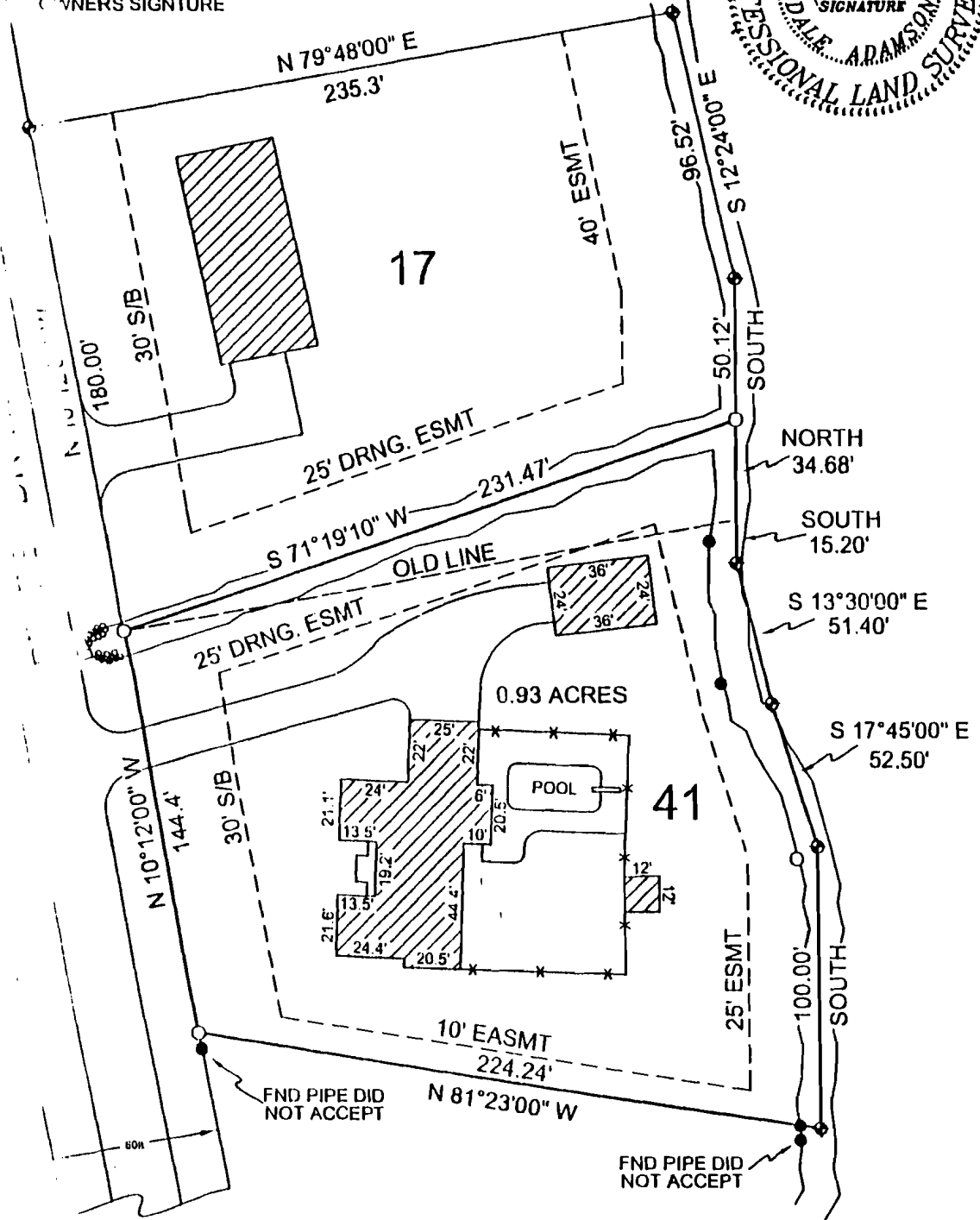
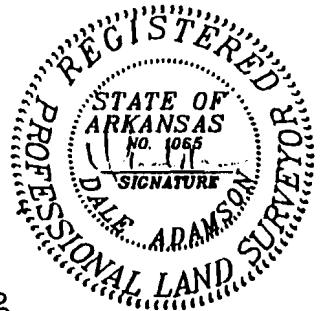

LEGEND

These symbols will be four

O

•

◆

✕ ✕

These symbols will be four

BAR

CORNER

PLAT OF SURVEY

ROY JACKSON 3914 RENEE DR.
JONESBORO, ARKANSAS 72404

ADAMSON LAND SURVEYING, 1504 BRANCHWOOD LANE,
JONESBORO ARKANSAS, 72404 PH: 932-5900

PLAN SCALE:

1" = 60.00'

REVISION

DATE: 09/21/2005

SHI

EXHIBIT

B