

US HIGHWAY No. 63

WEST WASHINGTON SPUR

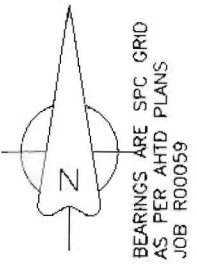
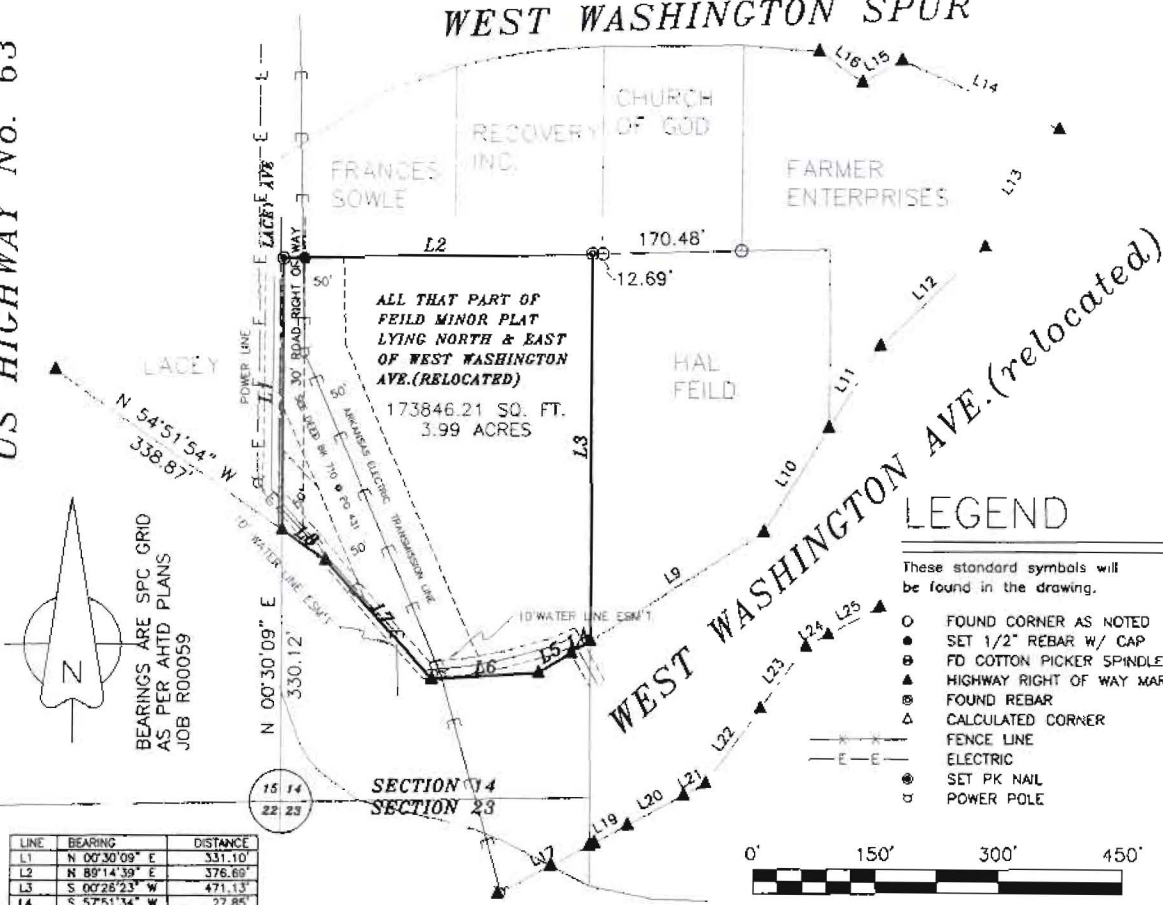

LINE	BEARING	DISTANCE
L1	N 00°30'09" E	331.10
L2	N 89°14'39" E	376.69
L3	S 00°26'23" W	471.13
L4	S 57°51'34" W	27.85
L5	S 58°21'43" W	46.37
L6	S 86°47'59" W	130.47
L7	N 41°57'35" W	194.52
L8	N 54°58'35" W	64.18
L9	N 58°08'51" E	246.18
L10	N 32°11'53" E	150.20
L11	N 32°11'33" E	117.98
L12	N 46°37'18" E	175.74
L13	S 32°10'17" W	169.64
L14	N 66°07'11" W	208.28
L15	N 60°45'51" E	55.24
L16	N 54°31'30" W	65.30
L17	S 62°17'48" W	110.54
L18	N 26°27'21" E	1.12
L19	N 62°23'12" E	46.12
L20	S 62°22'09" W	78.07
L21	N 62°25'44" E	31.00
L22	N 36°19'16" E	113.53
L23	S 36°20'14" W	93.81
L24	N 61°50'47" E	31.13
L25	S 61°58'16" W	71.33

LEGEND

- These standard symbols will be found in the drawing.
- FOUND CORNER AS NOTED
  - SET 1/2" REBAR W/ CAP
  - ⊙ FD COTTON PICKER SPINDLE
  - ▲ HIGHWAY RIGHT OF WAY MARKER
  - ⊙ FOUND REBAR
  - △ CALCULATED CORNER
  - — — FENCE LINE
  - — — ELECTRIC
  - ⊙ SET PK NAIL
  - POWER POLE



**DESCRIPTION:**  
 A PART OF THE SOUTHWEST QUARTER OF THE SOUTHWEST QUARTER OF SECTION 14, TOWNSHIP 14 NORTH, RANGE 3 EAST, CRAIGHEAD COUNTY, ARKANSAS AND BEING MORE PARTICULARLY DESCRIBED AS FOLLOWS:  
 Commencing at the Southwest corner of said Section 14, thence North 00°30'09" East 330.12 feet to the point of beginning proper; thence continue North 00°30'09" East 331.10 feet; thence North 89°14'39" East 376.69 feet; thence South 00°26'23" West 471.13 feet; thence South 57°51'34" West 27.85 feet; thence South 58°21'43" West 46.37 feet; thence South 86°47'59" West 130.47 feet; thence North 41°57'35" West 194.52 feet; thence North 54°58'35" West 64.18 feet; to the point of beginning proper, having an area of 173846.21 square feet, 3.99 acres more or less and being subject subject to all public and private roads and easements and also known as all that part of Feild Minor Plat lying North & East of West Washington Ave.(job-R00059)as shown by plat in plat cabinet "C" at page 153 in the office of Circuit Clerk and Ex-officio Recorder, Craighead County, Arkansas.

- SURVEYOR'S NOTES:**
- BEARINGS ARE STATE PLANE GRID BEARINGS (NAD 83 DATUM) AS PER GPS OBSERVATION ON SITE DURING SURVEY AND ARE TO BE USED TO DEFINE THE GENERAL DIRECTION AND TRUE ANGLE AT THE INTERSECTION OF THE PROPERTY AND LAND LINES.
  - AHTD easements as shown by deed 697 at page 295 and 298, deed book 700 at page 614.-job R00059

**SURVEYOR'S CERTIFICATION**  
 THIS IS TO CERTIFY I HAVE ON THIS DATE SURVEYED THE ABOVE DESCRIBED PROPERTY IN ACCORDANCE WITH MONUMENTS FOUND AND THIS PLAT CONFORMS TO THAT SURVEYED.

**H & S HIME PROFESSIONAL SURVEYING SERVICES**  
 P.M.B # 283  
 2704 SOUTH CULBERHOUSE  
 SUITE "L"  
 JONESBORO, ARKANSAS

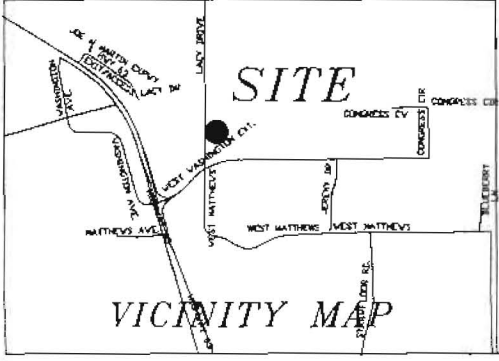

**H & S HIME PROFESSIONAL SURVEYING SERVICES**  
 P.M.B # 283  
 2704 SOUTH CULBERHOUSE  
 SUITE "L"  
 JONESBORO, ARKANSAS 72401

PHONE: 870 972 1288  
 FAX: 870 972 1011  
 E-MAIL: hchime@cox-internet.com

**PLAT OF SURVEY**

drawn: HH	ALL THAT PART OF FEILD MINOR PLAT LYING NORTH & WEST OF WEST WASHINGTON AVE.(RELOCATED)
date: 4-08-2008	
scale: 1"=150'	client: HENRY FEILD