

# BRIDLEWOOD PHASE 2

JONESBORO, AR

TOPOGRAPHY & DRAINAGE PLAN

DATE: 4/30/13  
 REV:  
 DRAWN BY: BGW

CARLOS WOOD, P.E.  
 ENGINEERING CONSULTANT  
 122 CR 375  
 BONO, AR 72416  
 PHONE: (870) 972-8335  
 EMAIL: WOODENR@SBGGLOBAL.NET  
 WEBSITE: WWW.WOODENR.COM

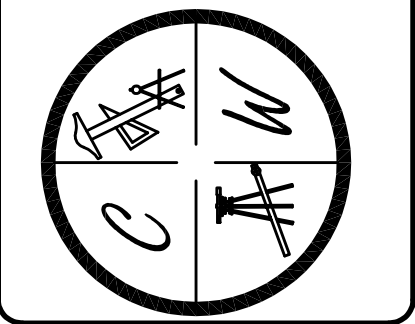

**LEGEND**

- CURB
- - - EXISTING CONTOUR
- - - PROPOSED CONTOUR
- ⊕ STORM DRAIN INLET
- STORM DRAIN PIPE
- ⊕ BENCHMARK

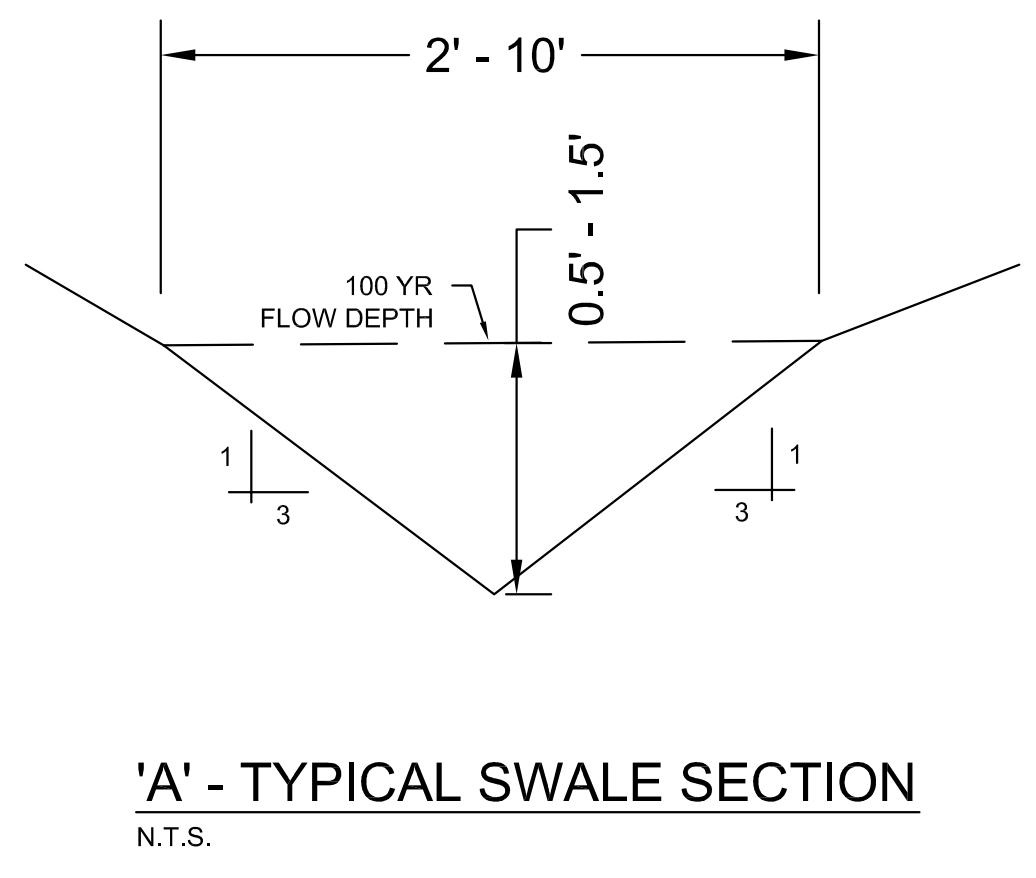
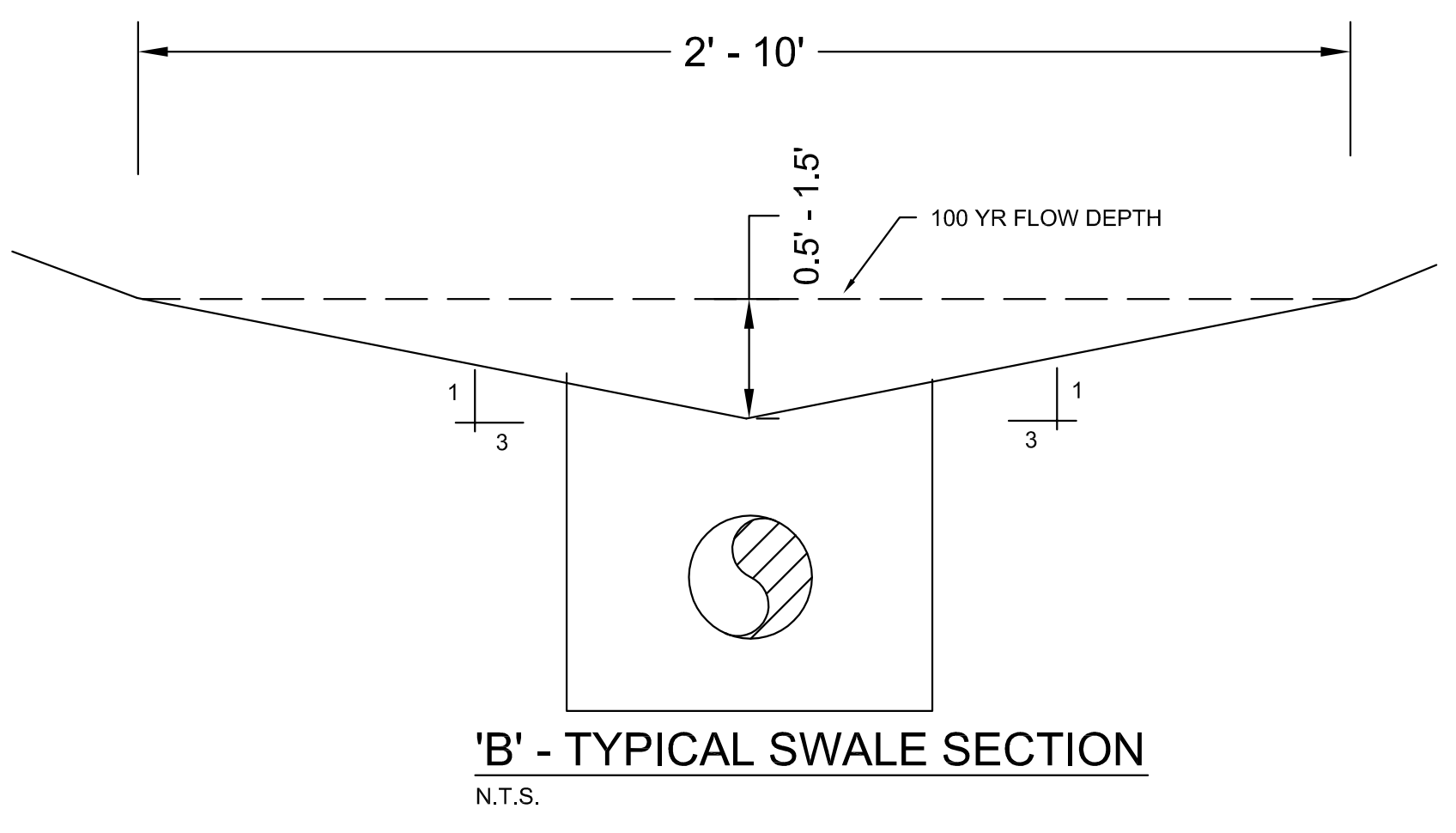
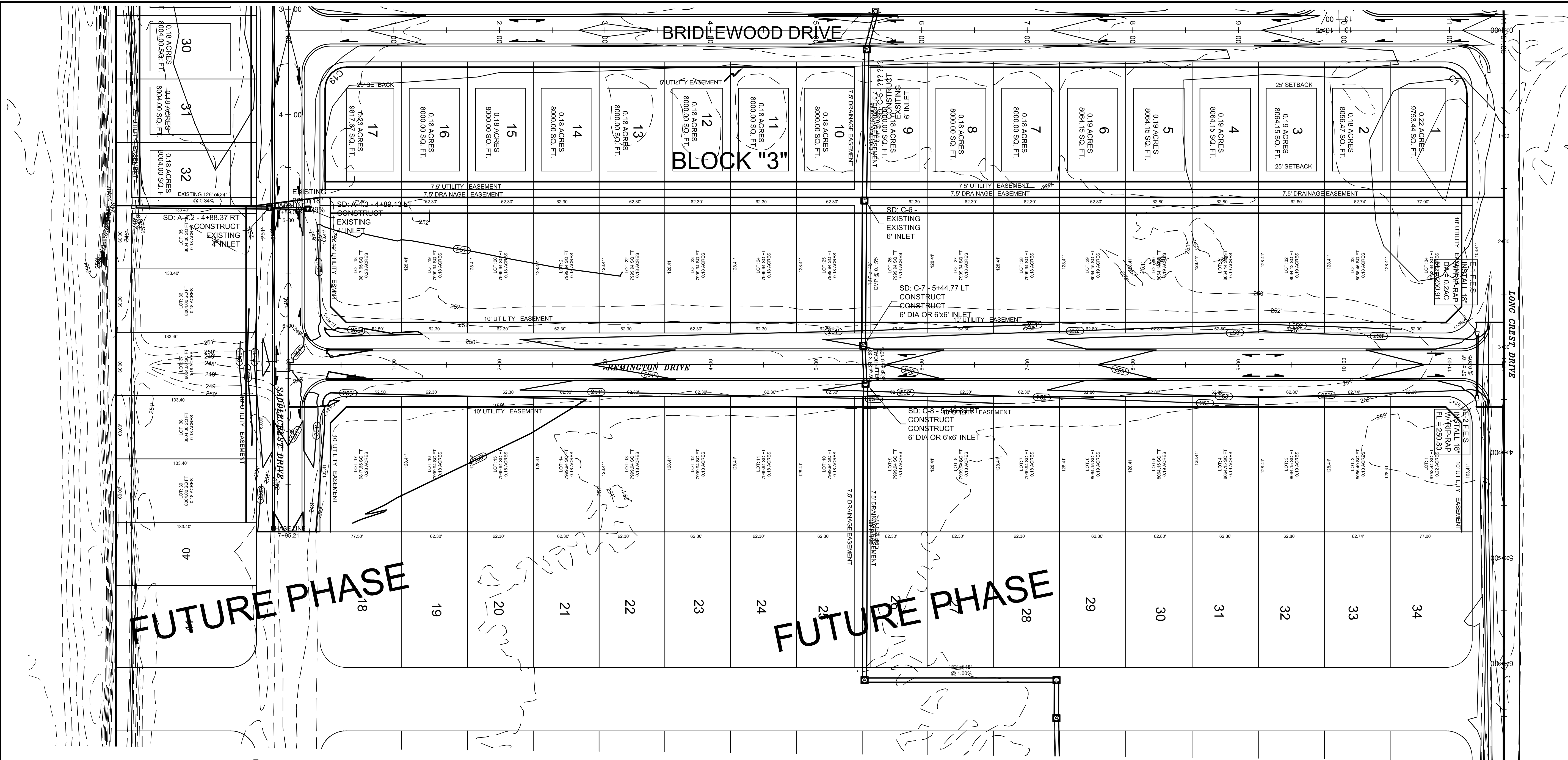

**PIPE NOTE:**

ALL CMP PIPE SHALL BE ALUMINIZED STEEL TYPE 2  
 ASTM A-929, ASTM A-760

ALL RCP PIPE SHALL BE RCP CLASS III OR CLASS IV  
 ASTM C-76, ASTM C-506, ASTM C-507

**NOTE:**

DEVELOPER SHALL OBTAIN GRADING PERMIT FROM THE CITY OF JONESBORO ENGINEERING DEPARTMENT PRIOR TO COMMENCING EARTHWORK AND/OR CLEARING OPERATIONS.

DEVELOPER SHALL OBTAIN REQUIRED ADEQ PERMIT PRIOR TO COMMENCING WORK ON THE SITE. PREPARE A SWPP PLAN, AND DISPLAY THEM FOR PUBLIC ACCESS AT THE SITE.

**SURVEY CONTROL REFERENCE MARKS:**

- NGS - B 315, PID: FF2198
- JONESBORO GPS # 42
- VERTICAL CONTROL IS NAVD 88
- HORIZONTAL CONTROL IS NAD 83

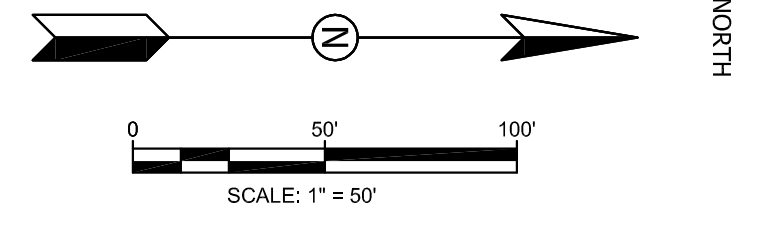

**FUTURE PHASE**

**FUTURE PHASE**

