

BROWN'S REPLAT OF

Part of Lot 1 and 3 in Block "C" of Nissbitt's First Addition to the City of Jonesboro, Arkansas, more particularly described as follows: Begin at the Southeast Corner of said Lot 1; thence N89°23'W, 75.0 feet; thence continue N89°23'W, 94.2 feet; thence N01°46'E, 95.7 feet; thence S89°53'E, 25.0 feet; thence N02°32'E, 42.3 feet; thence S89°11'E, 70.0 feet, thence S02°19'W, 138.0 feet to the point of beginning.

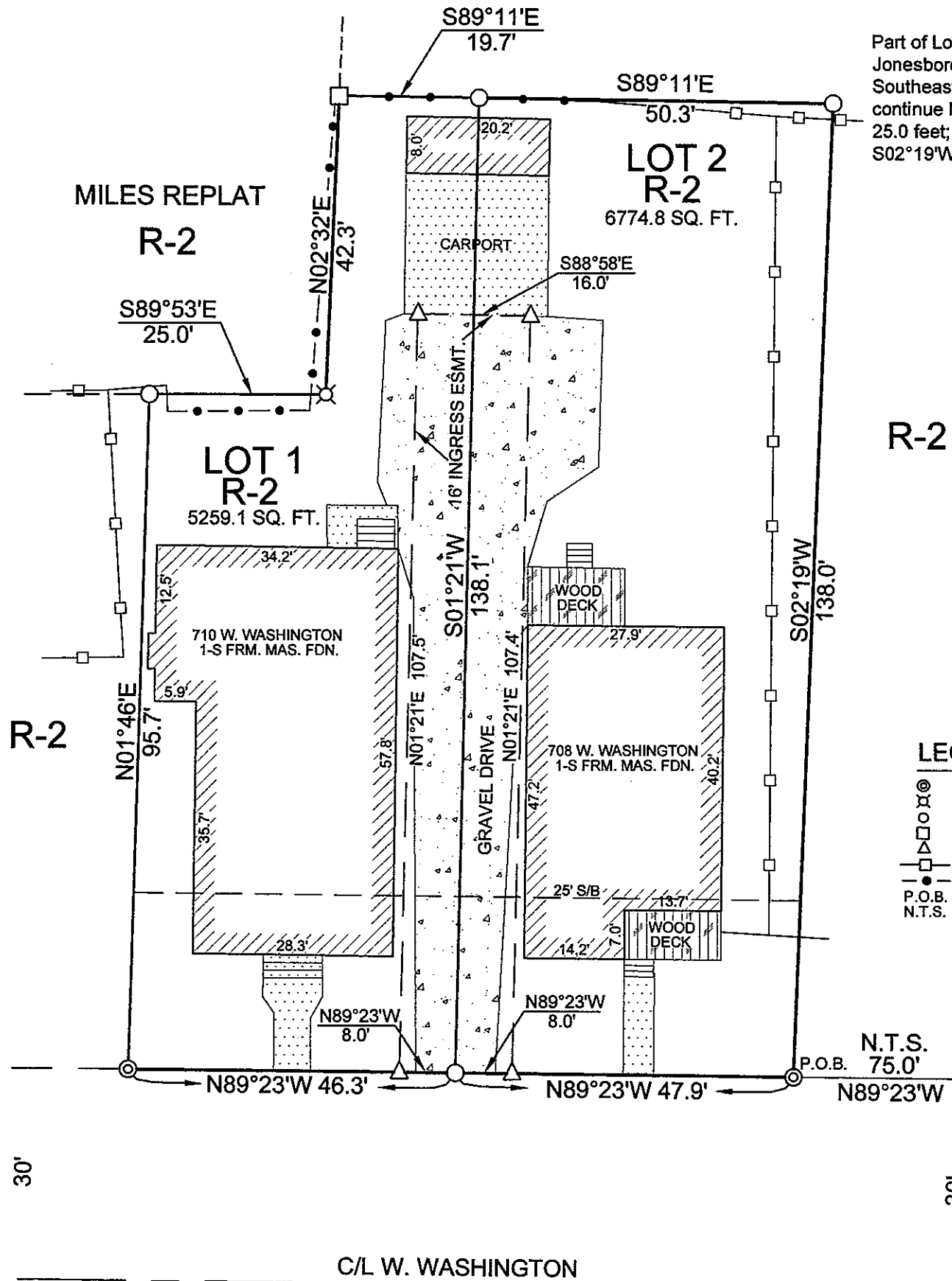

R-2

LEGEND

- ⊙ FOUND IRON PIPE
- ⊗ FOUND COTTON PICKER SPINDLE
- SET IRON PIN
- FENCE CORNER
- △ COMPUTED POINT
- ▭ WOOD FENCE
- CHAINLINK FENCE
- P.O.B. POINT OF BEGINNING
- N.T.S. NOT TO SCALE

SE CORNER
Lot 1, Blk "C"
Nissbitt's 1st. Add.

OWNER'S CERTIFICATION
WE HEREBY CERTIFY THAT WE ARE THE OWNERS
OF THE PROPERTY AS DESCRIBED HEREON.

Elmer Brown

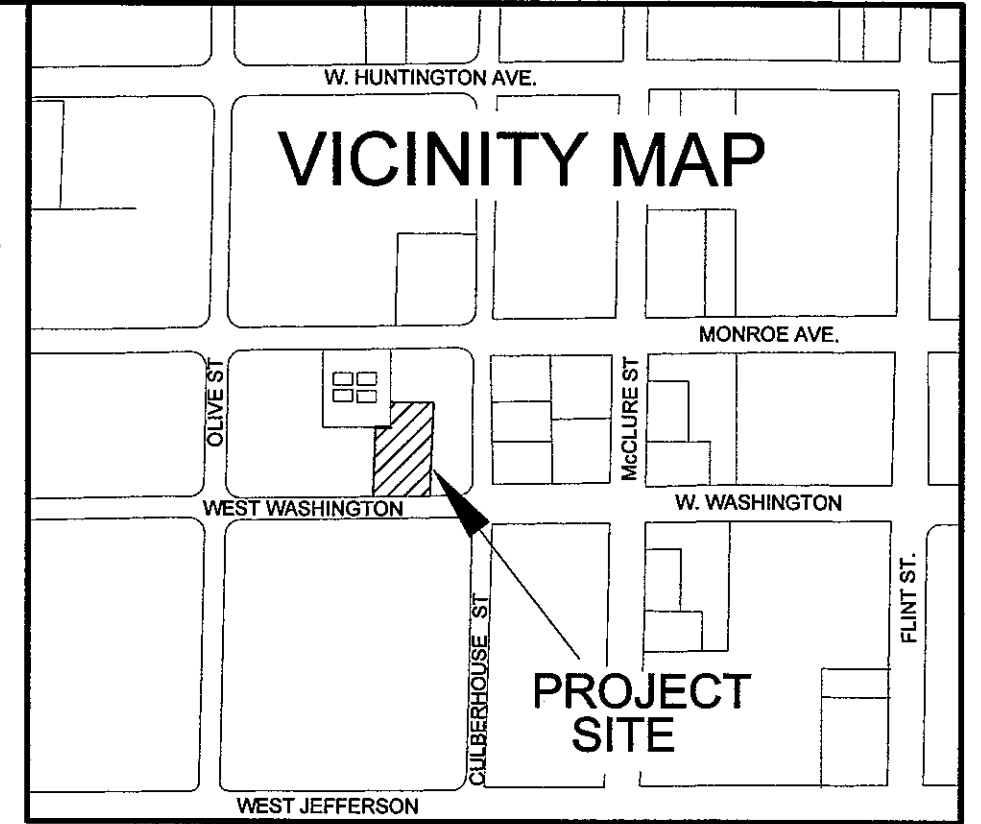

SURVEYOR'S CERTIFICATION

I HEREBY CERTIFY THAT THE HEREON PLATTED AND DESCRIBED SURVEY WAS COMPLETED UNDER MY SUPERVISION ON THE 29TH DAY OF AUGUST, 2011 AND THAT ALL MONUMENTS SHOWN HEREON ACTUALLY EXIST AND THEIR LOCATION, SIZE, TYPE AND MATERIAL ARE CORRECTLY SHOWN TO THE BEST OF MY KNOWLEDGE AND ABILITY.

Terrence D. Moore

TERRENCE D. MOORE PLS No. 1293



BEARINGS ARE ASSUMED.



M Surveying

Doug Moore, Licensed Surveyor
741 Greene Co. Rd. 710
Paragould, Ar. 72450

Office: 870-236-7701 Cell: 870-240-3589 VAL Cell: 870-450-5053

CLIENT: REVISION

Elmer Brown

SCALE: 1" = 20'	DRAWN: TDM	CHECKED: VMK	DATE: 8-29-2011
JOB#: 11099	CRD#: 11081	DWG#: 11099-1	REV.#

REV.	DATE	BY