



Vector Disease Control, Inc.

Mosquito Surveillance and Control Report

for the

City of Jonesboro

July 2016

2221 N. Church St. Jonesboro, AR 72401

T-870.933.6939 F- 870.933.0122

www.vdci.net





City of Jonesboro Activity Report

July 2016

Vector Disease Control, Inc. (VDCI) provides a proven, scientific approach to mosquito control for the city of Jonesboro. VDCI's operations include larval and adult mosquito surveillance followed by the application of larvicides and adulticides. In addition, our office responds to service requests from the public.

Mosquito Surveillance

VDCI has utilized a total of thirteen (13) New Jersey light traps placed in residential and recreational areas throughout Jonesboro during this reporting period. These traps collected an average of 100.6 mosquitoes per trap night (5,229 total mosquitoes) during this time. There have been a total of 2 mosquito species collected, with *Anopheles quadrimaculatus* being the most predominant species.

Larval Control Activity

Permanent water, flood water, artificial containers, and drainage system sites are inspected for larval mosquito breeding on a regular basis. In total, 91 sites inspected with 5 sites having mosquito larvae present. As a result of these inspections 68.0 ounces of the larvicide Aquabac 200G was applied to these mosquito breeding sites. Additionally, VDCI is continuing to eliminate breeding habitats for artificial container mosquitoes by targeting bird baths, buckets, tires, etc.

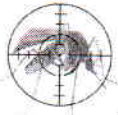

ADULT MOSQUITO CONTROL ACTIVITY

In response to community events and mosquito surveillance data, VDCI applied adulticide (23) truck night for this reporting period. All adulticide ULV applications were made with truck-mounted ULV units equipped with GPS-enabled monitors. During this report period, a total of 1,690.7 spray miles (62,538.7 .acres) were treated with a total of 432.8 gallons of adulticide in residential and recreational areas. In addition to routine truck spraying, VDCI has responded to 91 service request and adulticided all parks and special events during this month.

Summary

During this reporting period, VDCI has continued to provide exceptional control of larval and adult mosquito populations. VDCI will remain diligent in our surveillance and control activities to prevent a significant increase in the mosquito population. Based on recent weather conditions VDCI expects the trend of routine adulticiding and larviciding to continue. However, if VDCI detects a significant rise in the mosquito population we will increase larval and adult control. As always, VDCI welcomes residents with any mosquito-related questions or concerns to contact VDCI's Jonesboro office directly at 870.933.6939.

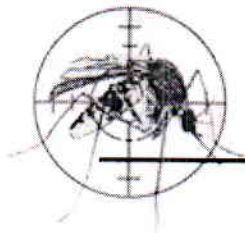

Adult Mosquito Surveillance Report

Start Date: 7/1/2016

End Date: 7/31/2016

Jonesboro

Trap Location	Date Trap Set	Trap Type	Mosquito Species	No. Collected
Treatment Area 1 Collections				
Arrow Head Rd.	7/14/2016	NJ Light Trap	<i>Anopheles quadrimaculatus</i>	38
			<i>Psorophora columbiae</i>	12
				Trap Total 50 (Avg. 50)
Arrowhead Rd.	7/7/2016	NJ Light Trap	<i>Anopheles punctipennis</i>	38
Arrowhead Rd.	7/20/2016	NJ Light Trap	<i>Anopheles quadrimaculatus</i>	12
Arrowhead Rd.	7/27/2016	NJ Light Trap	<i>Anopheles quadrimaculatus</i>	31
				Trap Total 81 (Avg. 27)
Shady Lane	7/7/2016	NJ Light Trap	<i>Anopheles quadrimaculatus</i>	124
Shady Lane	7/14/2016	NJ Light Trap	<i>Anopheles quadrimaculatus</i>	244
Shady Lane	7/20/2016	NJ Light Trap	<i>Anopheles quadrimaculatus</i>	272
Shady Lane	7/27/2016	NJ Light Trap	<i>Anopheles quadrimaculatus</i>	212
				Trap Total 852 (Avg. 213)
Treatment Area 2 Collections				
Strawfloor	7/7/2016	NJ Light Trap	<i>Anopheles quadrimaculatus</i>	131
Strawfloor	7/14/2016	NJ Light Trap	<i>Anopheles quadrimaculatus</i>	107
Strawfloor	7/20/2016	NJ Light Trap	<i>Anopheles quadrimaculatus</i>	260
Strawfloor	7/27/2016	NJ Light Trap	<i>Anopheles quadrimaculatus</i>	46
				Trap Total 544 (Avg. 136)
Treatment Area 3 Collections				
Ridge Pointe	7/7/2016	NJ Light Trap	<i>Anopheles quadrimaculatus</i>	224
Ridge Pointe	7/14/2016	NJ Light Trap	<i>Anopheles punctipennis</i>	81
Ridge Pointe	7/20/2016	NJ Light Trap	<i>Anopheles quadrimaculatus</i>	228
Ridge Pointe	7/27/2016	NJ Light Trap	<i>Anopheles quadrimaculatus</i>	288
				Trap Total 821 (Avg. 205.2)
Treatment Area 4 Collections				

Trap Location	Date Trap Set	Trap Type	Mosquito Species	No. Collected
Part Ridge	7/7/2016	NJ Light Trap	<i>Anopheles quadrimaculatus</i>	244
Trap Total				244 (Avg. 244)
Partridge	7/14/2016	NJ Light Trap	No Mosquitoes	0
Partridge	7/20/2016	NJ Light Trap	<i>Anopheles quadrimaculatus</i>	188
Partridge	7/27/2016	NJ Light Trap	<i>Anopheles quadrimaculatus</i>	91
Trap Total				279 (Avg. 93)

Treatment Area 5 Collections

Derby	7/7/2016	NJ Light Trap	No Mosquitoes	0
Trap Total				0 (Avg. 0)
Derby Dr.	7/14/2016	NJ Light Trap	<i>Anopheles quadrimaculatus</i>	21
Derby Dr.	7/20/2016	NJ Light Trap	<i>Anopheles quadrimaculatus</i>	51
Derby Dr.	7/27/2016	NJ Light Trap	<i>Anopheles quadrimaculatus</i>	47
Trap Total				119 (Avg. 39.7)
Frog Pond	7/7/2016	NJ Light Trap	<i>Anopheles quadrimaculatus</i>	156
Frog Pond	7/14/2016	NJ Light Trap	<i>Anopheles quadrimaculatus</i>	19
			<i>Psorophora columbiae</i>	23
Frog Pond	7/20/2016	NJ Light Trap	<i>Anopheles quadrimaculatus</i>	81
Frog Pond	7/27/2016	NJ Light Trap	<i>Anopheles quadrimaculatus</i>	114
Trap Total				393 (Avg. 98.2)

Treatment Area 6 Collections

Oakhill	7/7/2016	NJ Light Trap	No Mosquitoes	0
Oakhill	7/14/2016	NJ Light Trap	No Mosquitoes	0
Oakhill	7/20/2016	NJ Light Trap	<i>Anopheles quadrimaculatus</i>	41
Oakhill	7/27/2016	NJ Light Trap	<i>Anopheles quadrimaculatus</i>	144
Trap Total				185 (Avg. 46.2)
Pleasant view	7/7/2016	NJ Light Trap	<i>Anopheles quadrimaculatus</i>	14
Pleasant view	7/14/2016	NJ Light Trap	<i>Anopheles quadrimaculatus</i>	39
Pleasant view	7/20/2016	NJ Light Trap	<i>Anopheles quadrimaculatus</i>	56
Pleasant view	7/27/2016	NJ Light Trap	<i>Anopheles quadrimaculatus</i>	39
Trap Total				148 (Avg. 37)

Treatment Area 8 Collections

Trap Location	Date Trap Set	Trap Type	Mosquito Species	No. Collected
Briarcrest	7/7/2016	NJ Light Trap	<i>No Mosquitoes</i>	0
Briarcrest	7/14/2016	NJ Light Trap	<i>Anopheles quadrimaculatus</i>	26
Briarcrest	7/20/2016	NJ Light Trap	<i>No Mosquitoes</i>	0
Trap Total				26 (Avg. 8.7)
Briarcrest	7/27/2016	NJ Light Trap	<i>Anopheles quadrimaculatus</i>	53
Trap Total				53 (Avg. 53)
Matthew	7/7/2016	NJ Light Trap	<i>Anopheles quadrimaculatus</i>	120
Matthew	7/14/2016	NJ Light Trap	<i>Anopheles quadrimaculatus</i>	96
Matthew	7/20/2016	NJ Light Trap	<i>Anopheles quadrimaculatus</i>	84
Matthew	7/27/2016	NJ Light Trap	<i>Anopheles quadrimaculatus</i>	86
Trap Total				386 (Avg. 96.5)

Treatment Area 9 Collections

Cottage Home Rd.	7/7/2016	NJ Light Trap	<i>Anopheles quadrimaculatus</i>	24
Cottage Home Rd.	7/14/2016	NJ Light Trap	<i>No Mosquitoes</i>	0
Cottage Home Rd.	7/20/2016	NJ Light Trap	<i>No Mosquitoes</i>	0
Cottage Home Rd.	7/27/2016	NJ Light Trap	<i>No Mosquitoes</i>	0
Trap Total				24 (Avg. 6)

Treatment Area 10 Collections

Ashwood	7/7/2016	NJ Light Trap	<i>Anopheles quadrimaculatus</i>	240
Ashwood	7/14/2016	NJ Light Trap	<i>Anopheles quadrimaculatus</i>	364
Ashwood	7/20/2016	NJ Light Trap	<i>Anopheles quadrimaculatus</i>	244
Ashwood	7/27/2016	NJ Light Trap	<i>Anopheles quadrimaculatus</i>	176
Trap Total				1,024 (Avg. 256)

Overall Trap Total 5,229
Overall Trap Average 100.6



Larval Surveillance Data

Start Date: 7/1/2016

End Date: 7/31/2016

Jonesboro

Date	Location	Habitat	No. Dipped	Larvicided	Mosquito Species	No. ID'd
Treatment Area I Sites Inspected						
7/11/2016	100 Woody	Tires	0	No		
	193 Henson	Tires	0	No		
	3206 Industrial	60 Tires	5	Yes		
	3411 Stadium Blvd.	5 tires	6	Yes		
	4210 HWY 49 E.	Tires	0	No		
	4605 E. Nettleton	Tires	0	No		
7/25/2016	Lighting Tire,, E. Nettleton	Tires	0	No		
	Plaza Tire, Caraway Rd.	Tires	0	No		
	Purcell Tire South Caraway	Tires	0	No		
	Raider Tire	Tires	6	Yes		
	Sartin Tire, N. Main St.	Tires	0	No		
	Smith Tire Stadium	Tires	0	No		
	Smith Tires, Johnson Ave.	Tires	3	Yes		
	Sunrise Auto Henson Rd.	Tires	0	No		
	Terry;s Auto Dan Avenue	Tires	0	No		

Total Sites Inspected in Zone 1: 15

Treatment Area II Sites Inspected						
7/29/2016	1200 Neil Dr.	Ditch	0	No		
	1500 Bittle St.	Ditch	0	No		
	2000 Watt St.	Ditch	0	No		
	2125 Fair Pk. Blvd.	Ditch	3	Yes		

Vector Disease Control International
 2221 N. Church Street
 Jonesboro, AR 72402
 800-413-4445

Date	Location	Habitat	No. Dipped	Larvicided	Mosquito Species	No. ID'd
7/29/2016	2200 Brazos	Ditch	6	Yes		
	2507 Mary Jane	Ditch	0	No		
	2600 Matthews Ave.	Ditch	0	No		
	3704 Race St.	Ditch	0	No		
	3900S. Airport Rd.	Ditch	0	No		
	4000 Nettleton Ave.	Ditch	0	No		

Total Sites Inspected in Zone 11: 10



Larvicide Applications

Start Date: 7/1/2016

End Date: 7/31/2016

Jonesboro

Date	Location	Habitat	No. of Larvae	Larvicide	Amount Applied (oz.)	Area Treated (sq ft)
Treatment Area I Applications						
7/25/2016	Raider Tire	Tires	6	Abate 5% (8329-15)	16.0	0.0
	Smith Tires, Johnson Ave.	Tires	3	Abate 5% (8329-15)	2.0	0.0
Total Ounces Applied:					18.0	0.0
						<i>0.0 acres</i>
7/11/2016	3206 Industrial	60 Tires	5	Aquabac 200G (62637-3)	12.0	0.0
	3411 Stadium Blvd.	5 tires	6	Aquabac 200G (62637-3)	2.0	0.0
Total Ounces Applied:					14.0	0.0
						<i>0.0 acres</i>
Total Larvicide Applied in Zone I:					32.0	0.0
						<i>0.0 acres</i>
Treatment Area II Applications						
7/29/2016	2125 Fair Pk. Blvd.	Ditch	3	Aquabac 200G (62637-3)	12.0	20.0
	2200 Brazos	Ditch	6	Aquabac 200G (62637-3)	24.0	40.0
Total Ounces Applied:					36.0	60.0
						<i>0.0 acres</i>
Total Larvicide Applied in Zone II:					36.0	60.0
						<i>0.0 acres</i>
Overall Total Ounces Applied					68.0	60.0
						<i>0.0 acres</i>

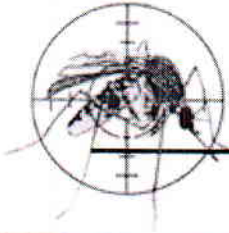

Service Request Larvicide Applications

Start Date: 7/1/2016

End Date: 7/31/2016

Jonesboro

Date	Location	Habitat	Larvicide	Amount Applied (ounces)	Area Treated (sq ft)
Treatment Area 0 Applications					
7/3/2016	Smith St			0.00	0.0
7/4/2016				0.00	0.0
7/11/2016	2001 Nantucket			0.00	0.0
7/12/2016	6617 S. Caraway			0.00	0.0
7/11/2016	S. Caraway			0.00	0.0
	Dan Lee Dr.			0.00	0.0
7/20/2016	3111 Strawfloor			0.00	0.0
7/22/2016	Caraway Rd.			0.00	0.0
			<i>Total Applied:</i>	0.00	0.0 0.0 acres
			<i>Total Larvicide Applied in Zone 0:</i>	0.00	0.0 0.0 acres
Treatment Area 1 Applications					
7/26/2016	2410 Etter Hill			0.00	0.0
			<i>Total Applied:</i>	0.00	0.0 0.0 acres
			<i>Total Larvicide Applied in Zone 1:</i>	0.00	0.0 0.0 acres
Treatment Area 2 Applications					
7/1/2016	920 Pinecrest			0.00	0.0
7/6/2016	1601 James			0.00	0.0
7/7/2016	1607 Tsnglewood			0.00	0.0
	1701 Rich Rd			0.00	0.0
	715 W Washington			0.00	0.0

Vector Disease Control International
2221 N. Church Street
Jonesboro, AR 72402
800-413-4445

Date	Location	Habitat	Larvicide	Amount Applied (ounces)	Area Treated (sq ft)
7/8/2016	715 W. Washington			0.00	0.0
	227 S. Gee St. Apt.			0.00	0.0
7/22/2016	920 Pinecrst			0.00	0.0
7/26/2016	816 Craighead Rd.			0.00	0.0
Total Applied:				0.00	0.0 0.0 acres
7/7/2016	1210 Woodsprings Rd	pool	Altosid Pellets (2724-448)	20.00	300.0
Total Altosid Pellets Applied:				20.00	300.0 0.0 acres
Total Larvicide Applied in Zone 2:				20.00	300.0 0.0 acres
Treatment Area 3 Applications					
7/3/2016	2309 Sea Island			0.00	0.0
7/11/2016	3704 Eric			0.00	0.0
7/8/2016	2237 Masters Dr			0.00	0.0
7/15/2016	3106 Woodsprings Rd.			0.00	0.0
7/13/2016				0.00	0.0
7/22/2016				0.00	0.0
7/22/2016	3611 Woodsprings Rd.			0.00	0.0
7/27/2016	3003 Sloan Circle			0.00	0.0
Total Applied:				0.00	0.0 0.0 acres
Total Larvicide Applied in Zone 3:				0.00	0.0 0.0 acres
Treatment Area 4 Applications					
7/3/2016	3203 Canyon View Rd			0.00	0.0
7/7/2016	6005 Crowleys Ridge Rd.			0.00	0.0
	611 W. Lawson Rd.			0.00	0.0

Date	Location	Habitat	Larvicide	Amount Applied (ounces)	Area Treated (sq ft)
7/8/2016	717 Mardis Dr.			0.00	0.0
	606 Tannehill Dr.			0.00	0.0
7/12/2016	717 Morningview Dr.			0.00	0.0
7/22/2016	5402 Southwest Dr.			0.00	0.0
	3201 Praire Dr.			0.00	0.0
7/22/2016	4500 Southwest Dr.			0.00	0.0
Total Applied:				0.00	0.0
Total Larvicide Applied in Zone 4:				0.00	0.0 0.0 acres
Treatment Area 5 Applications					
7/9/2016	5505 Zion Rd			0.00	0.0
7/11/2016	1111 Medallion Dr.			0.00	0.0
	3305 Leatherwood Dr.			0.00	0.0
	6617 S. Caraway			0.00	0.0
7/25/2016	1627 Cedar Ridge Lane			0.00	0.0
	3707 S. Caraway			0.00	0.0
7/26/2016	3707 S. Caraway			0.00	0.0
7/25/2016	3707 S. Caraway			0.00	0.0
7/26/2016	3707 S. Caraway Rd.			0.00	0.0
Total Applied:				0.00	0.0
Total Larvicide Applied in Zone 5:				0.00	0.0 0.0 acres
Treatment Area 6 Applications					
7/7/2016				0.00	0.0
7/15/2016	5206 Kara Dr.			0.00	0.0
7/13/2016	1301 Aggie Rd.			0.00	0.0

Date	Location	Habitat	Larvicide	Amount Applied (ounces)	Area Treated (sq ft)
7/15/2016	1245 Crepe Myrtle Dr.			0.00	0.0
7/22/2016	3705 Blue Ridge Circle			0.00	0.0
				Total Applied:	0.0 0.0 acres
				Total Larvicide Applied in Zone 6:	0.0 0.0 acres
Treatment Area 7 Applications					
7/11/2016	1309 Mabrey Lane			0.00	0.0
	1304 Wendy Linda			0.00	0.0
7/15/2016	1201 French St.			0.00	0.0
	1201 French St.			0.00	0.0
7/22/2016	307 W. Gordon			0.00	0.0
	1008 Sylvan Hill Dr.			0.00	0.0
				Total Applied:	0.0 0.0 acres
				Total Larvicide Applied in Zone 7:	0.0 0.0 acres
Treatment Area 8 Applications					
7/7/2016				0.00	0.0
	1203 W. Country Club Terrace			0.00	0.0
				0.00	0.0
7/11/2016	505 Mallard Dr.			0.00	0.0
7/8/2016	1803 Wofford			0.00	0.0
7/12/2016	1409 Kitchen Court			0.00	0.0
7/9/2016				0.00	0.0
7/13/2016	3012 Mockingbird Ln.			0.00	0.0
	2708 Glenwood			0.00	0.0
7/15/2016	623 Cate Ave.			0.00	0.0

Date	Location	Habitat	Larvicide	Amount Applied (ounces)	Area Treated (sq ft)
7/15/2016	1830 Wofford			0.00	0.0
	Fleming Dr.			0.00	0.0
7/21/2016	Fleming			0.00	0.0
7/22/2016	2305 Bernard St.			0.00	0.0
				<i>Total Applied:</i>	0.00
					0.0 acres
				<i>Total Larvicide Applied in Zone 8:</i>	0.00
					0.0 acres
Treatment Area 9 Applications					
7/5/2016	2204 Barnhill Rd			0.00	0.0
7/11/2016	7228 Ely Walker Rd.			0.00	0.0
7/15/2016	4708 Samantha			0.00	0.0
				<i>Total Applied:</i>	0.00
					0.0 acres
				<i>Total Larvicide Applied in Zone 9:</i>	0.00
					0.0 acres
Treatment Area 10 Applications					
7/1/2016	3626 Flemon Rd.			0.00	0.0
	2704 Neely Rd.			0.00	0.0
7/7/2016	6304 Southwest Dr.			0.00	0.0
7/7/2016	3103 Village Cove			0.00	0.0
	2508 Granite Point			0.00	0.0
	3106 Woodsprings Rd.			0.00	0.0
	3701 Julie Dr.			0.00	0.0
7/9/2016	2703 Ridge Point			0.00	0.0
7/11/2016	3206 Ashwood			0.00	0.0
	5304 Jean Dr.			0.00	0.0
	3626 Flem on St.			0.00	0.0

Date	Location	Habitat	Larvicide	Amount Applied (ounces)	Area Treated (sq ft)
7/12/2016	5305 Johnwood			0.00	0.0
7/22/2016	5303 SW Dr.			0.00	0.0
7/22/2016	3100 Anndale Cove			0.00	0.0
Total Applied:				0.00	0.0 0.0 acres
7/13/2016	1603 Peartree Place	Pool	Abate 5% (8329-15)	0.00	0.0
Total Abate 5% Applied:				0.00	0.0 0.0 acres
Total Larvicide Applied in Zone 10:				0.00	0.0 0.0 acres
Treatment Area 11 Applications					
7/1/2016	5930 Reese Rd.			0.00	0.0
7/1/2016	4904 E. Highland			0.00	0.0
7/7/2016	Nettleton High School Basball Field			0.00	0.0
	515 E. Highland			0.00	0.0
	ASU Equine Center			0.00	0.0
7/8/2016	ASU Equine Center			0.00	0.0
	3014 B Pinefield Cove			0.00	0.0
	4708 Samantha			0.00	0.0
7/15/2016	3014 B Pinefield Cove			0.00	0.0
7/18/2016	1315 East Nettleton			0.00	0.0
Total Applied:				0.00	0.0 0.0 acres
Total Larvicide Applied in Zone 11:				0.00	0.0 0.0 acres
Overall Total Ounces Applied				20.00	300.0 0.0 acres

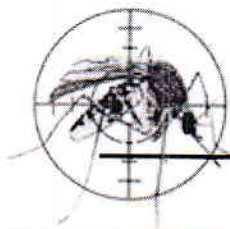

Service Request Adulticide Applications

Start Date: 7/1/2016

End Date: 7/31/2016

Jonesboro

Date	Location	Chemical	Mix Ratio	Amount Applied	Area Treated
Treatment Area 0 Applications					
7/4/2016				0.0	0.00 acres
7/11/2016	6617 S. Caraway			0.0	0.00 acres
				Total Applied:	0.0
				(0.0 gals)	0.00 acres
7/3/2016	Smith St	Kontrol 31-67 (73748-6)	1:3	42.0	1.00 acres
7/11/2016	Dan Lee Dr.	Kontrol 31-67 (73748-6)	1:4	30.0	1.00 acres
7/11/2016	S. Caraway	Kontrol 31-67 (73748-6)	1:4	30.0	1.00 acres
7/19/2016	3111 Strawfloor	Kontrol 31-67 (73748-6)	1:4	48.0	3.00 acres
7/22/2016	Caraway Rd.	Kontrol 31-67 (73748-6)	1:4	12.0	2.00 acres
				Total Kontrol 31-67 Applied:	162.0
				(1.3 gals)	8.00 acres
7/11/2016	2001 Nantucket	Suspend SC (432-763)	1:4	4.7	0.50 acres
				Total Suspend SC Applied:	4.7
				(0.0 gals)	0.50 acres
Treatment Area 1 Applications					
7/26/2016	2410 Etter Hill	Kontrol 31-67 (73748-6)	1:4	60.0	1.00 acres
				Total Kontrol 31-67 Applied:	60.0
				(0.5 gals)	1.00 acres
Treatment Area 2 Applications					
7/7/2016	1210 Woodsprings Rd			0.0	0.00 acres
				Total Applied:	0.0
				(0.0 gals)	0.00 acres
6/30/2016	920 Pinecrest	Kontrol 31-67 (73748-6)	1:3	12.0	0.50 acres
7/6/2016	1601 James	Kontrol 31-67 (73748-6)	1:3	30.0	2.00 acres

Vector Disease Control International
 2221 N. Church Street
 Jonesboro, AR 72402
 800-413-4445

Date	Location	Chemical	Mix Ratio	Amount Applied	Area Treated
7/7/2016	715 W Washington	Kontrol 31-67 (73748-6)	1:3	18.0	0.50 acres
7/7/2016	1607 Tsnglewood	Kontrol 31-67 (73748-6)	1:3	12.0	0.50 acres
7/7/2016	1701 Rich Rd	Kontrol 31-67 (73748-6)	1:3	12.0	0.50 acres
7/8/2016	715 W. Washington	Kontrol 31-67 (73748-6)	1:3	30.0	0.50 acres
7/8/2016	227 S. Gee St. Apt.	Kontrol 31-67 (73748-6)	1:3	30.0	0.50 acres
7/21/2016	920 Pinecrst	Kontrol 31-67 (73748-6)	1:4	50.0	0.20 acres
7/26/2016	816 Craighead Rd.	Kontrol 31-67 (73748-6)	1:4	12.0	0.50 acres
Total Kontrol 31-67 Applied:				206.0 (1.6 gals)	5.70 acres

Treatment Area 3 Applications

7/4/2016	2309 Sea Island	Kontrol 31-67 (73748-6)	1:3	30.0	1.00 acres
7/8/2016	3704 Eric	Kontrol 31-67 (73748-6)	1:4	60.0	1.00 acres
7/9/2016	2237 Masters Dr	Kontrol 31-67 (73748-6)	1:4	6.0	3.00 acres
7/13/2016		Kontrol 31-67 (73748-6)	1:4	24.0	3.00 acres
7/13/2016	3106 Woodsprings Rd.	Kontrol 31-67 (73748-6)	1:4	30.0	1.00 acres
7/22/2016		Kontrol 31-67 (73748-6)	1:4	30.0	3.00 acres
7/25/2016	3611 Woodsprings Rd.	Kontrol 31-67 (73748-6)	1:4	12.0	0.50 acres
7/27/2016	3003 Sloan Circle	Kontrol 31-67 (73748-6)	1:4	12.0	0.50 acres
Total Kontrol 31-67 Applied:				204.0 (1.6 gals)	13.00 acres

Treatment Area 4 Applications

7/22/2016	5402 Southwest Dr.	Kontrol 30-30 (73748-5)	1:4	12.0	1.00 acres
Total Kontrol 30-30 Applied:				12.0 (0.1 gals)	1.00 acres
7/4/2016	3203 Canyon View Rd	Kontrol 31-67 (73748-6)	1:3	18.0	0.50 acres
7/7/2016	6005 Crowleys Ridge Rd.	Kontrol 31-67 (73748-6)	1:3	12.0	0.50 acres
7/7/2016	611 W. Lawson Rd.	Kontrol 31-67 (73748-6)	1:3	30.0	2.00 acres
7/8/2016	717 Mardis Dr.	Kontrol 31-67 (73748-6)	1:3	30.0	2.00 acres

Date	Location	Chemical	Mix Ratio	Amount Applied	Area Treated
7/12/2016	717 Morningview Dr.	Kontrol 31-67 (73748-6)	1:4	12.0	1.00 acres
7/22/2016	3201 Praire Dr.	Kontrol 31-67 (73748-6)	1:4	24.0	4.00 acres
7/25/2016	4500 Southwest Dr.	Kontrol 31-67 (73748-6)	1:4	18.0	2.00 acres
Total Kontrol 31-67 Applied:				144.0 (1.1 gals)	12.00 acres
7/8/2016	606 Tannehill Dr.	Suspend SC (432-763)	oz. per ga	8.5	0.50 acres
Total Suspend SC Applied:				8.5 (0.1 gals)	0.50 acres

Treatment Area 5 Applications

7/9/2016	5505 Zion Rd	Kontrol 31-67 (73748-6)	1:3	42.0	400.00 acres
7/11/2016	3305 Leatherwood Dr.	Kontrol 31-67 (73748-6)	1:4	18.0	1.00 acres
7/11/2016	1111 Medallion Dr.	Kontrol 31-67 (73748-6)	1:4	30.0	3.00 acres
7/11/2016	6617 S. Caraway	Kontrol 31-67 (73748-6)	1:4	6.0	1.00 acres
7/25/2016	3707 S. Caraway	Kontrol 31-67 (73748-6)	1:4	12.0	2.50 acres
7/25/2016	1627 Cedar Ridge Lane	Kontrol 31-67 (73748-6)	1:4	12.0	5.00 acres
7/25/2016	3707 S. Caraway	Kontrol 31-67 (73748-6)	1:4	60.0	3.00 acres
7/25/2016	3707 S. Caraway	Kontrol 31-67 (73748-6)	1:4	36.0	5.00 acres
7/26/2016	3707 S. Caraway Rd.	Kontrol 31-67 (73748-6)	1:4	12.0	5.00 acres
Total Kontrol 31-67 Applied:				228.0 (1.8 gals)	425.50 acres

Treatment Area 6 Applications

7/7/2016		Kontrol 31-67 (73748-6)	1:3	30.0	0.25 acres
7/13/2016	5206 Kara Dr.	Kontrol 31-67 (73748-6)	1:4	36.0	0.50 acres
7/13/2016	1301 Aggie Rd.	Kontrol 31-67 (73748-6)	1:4	150.0	5.00 acres
7/15/2016	1245 Crepe Myrtle Dr.	Kontrol 31-67 (73748-6)	1:4	12.0	12.00 acres
7/20/2016	3705 Blue Ridge Circle	Kontrol 31-67 (73748-6)	1:4	30.0	1.50 acres
Total Kontrol 31-67 Applied:				258.0 (2.0 gals)	19.25 acres

Treatment Area 7 Applications

Vector Disease Control International
2221 N. Church Street
Jonesboro, AR 72402
800-413-4445

Date	Location	Chemical	Mix Ratio	Amount Applied	Area Treated
7/11/2016	1309 Mabrey Lane	Kontrol 31-67 (73748-6)	1:4	24.0	0.50 acres
7/11/2016	1304 Wendy Linda	Kontrol 31-67 (73748-6)	1:4	24.0	1.00 acres
7/15/2016	1201 French St.	Kontrol 31-67 (73748-6)	1:4	12.0	12.00 acres
7/15/2016	1201 French St.	Kontrol 31-67 (73748-6)	1:4	30.0	1.00 acres
7/22/2016	307 W. Gordon	Kontrol 31-67 (73748-6)	1:4	12.0	0.50 acres
7/22/2016	1008 Sylvan Hill Dr.	Kontrol 31-67 (73748-6)	1:4	24.0	0.50 acres

Total Kontrol 31-67 Applied: 126.0
(1.0 gals) 15.50 acres

Treatment Area 8 Applications

7/7/2016		Kontrol 31-67 (73748-6)	1:3	42.0	3.00 acres
7/7/2016	1203 W. Country Club Terrace	Kontrol 31-67 (73748-6)	1:3	30.0	2.00 acres
7/7/2016		Kontrol 31-67 (73748-6)	1:3	12.0	0.50 acres
7/8/2016	505 Mallard Dr.	Kontrol 31-67 (73748-6)	1:4	18.0	1.00 acres
7/9/2016	1803 Wofford	Kontrol 31-67 (73748-6)	1:3	18.0	1.00 acres
7/11/2016	1409 Kitchen Court	Kontrol 31-67 (73748-6)	1:4	6.0	0.50 acres
7/11/2016		Kontrol 31-67 (73748-6)	1:3	13.0	25.00 acres
7/12/2016	2708 Glenwood	Kontrol 31-67 (73748-6)	1:4	6.0	0.50 acres
7/12/2016	3012 Mockingbird Ln.	Kontrol 31-67 (73748-6)	1:4	6.0	0.50 acres
7/15/2016	Fleming Dr.	Kontrol 31-67 (73748-6)	1:4	30.0	5.00 acres
7/15/2016	623 Cate Ave.	Kontrol 31-67 (73748-6)	1:4	18.0	0.50 acres
7/15/2016	1830 Wofford	Kontrol 31-67 (73748-6)	1:4	18.0	0.50 acres
7/21/2016	Fleming	Kontrol 31-67 (73748-6)	1:4	30.0	4.00 acres
7/22/2016	2305 Bernard St.	Kontrol 31-67 (73748-6)	1:4	18.0	2.00 acres

Total Kontrol 31-67 Applied: 265.0
(2.1 gals) 46.00 acres

Treatment Area 9 Applications

7/5/2016	2204 Barnhill Rd	Kontrol 31-67 (73748-6)	1:3	60.0	4.00 acres
----------	------------------	----------------------------	-----	------	------------

Vector Disease Control International
2221 N. Church Street
Jonesboro, AR 72402
800-413-4445

Date	Location	Chemical	Mix Ratio	Amount Applied	Area Treated
7/12/2016	7228 Ely Walker Rd.	Kontrol 31-67 (73748-6)	1:4	60.0	0.50 acres
7/15/2016	4708 Samantha	Kontrol 31-67 (73748-6)	1:4	12.0	0.50 acres
Total Kontrol 31-67 Applied:				132.0 (1.0 gals)	5.00 acres

Treatment Area 10 Applications

7/13/2016	1603 Peartree Place			0.0	0.00 acres
Total Applied:				0.0 (0.0 gals)	0.00 acres
7/1/2016	3626 Flemon Rd.	Kontrol 31-67 (73748-6)	1:3	30.0	0.50 acres
7/1/2016	2704 Neely Rd.	Kontrol 31-67 (73748-6)	1:3	72.0	2.00 acres
7/6/2016	6304 Southwest Dr.	Kontrol 31-67 (73748-6)	1:3	30.0	1.00 acres
7/7/2016	3103 Village Cove	Kontrol 31-67 (73748-6)	1:3	30.0	0.50 acres
7/7/2016	2508 Granite Point	Kontrol 31-67 (73748-6)	1:3	18.0	0.50 acres
7/7/2016	3106 Woodsprings Rd.	Kontrol 31-67 (73748-6)	1:3	30.0	1.00 acres
7/7/2016	3701 Julie Dr.	Kontrol 31-67 (73748-6)	1:3	30.0	2.00 acres
7/8/2016	2703 Ridge Point	Kontrol 31-67 (73748-6)	1:3	6.0	1.00 acres
7/11/2016	3626 Flem on St.	Kontrol 31-67 (73748-6)	1:4	30.0	6.00 acres
7/11/2016	5304 Jean Dr.	Kontrol 31-67 (73748-6)	1:4	30.0	5.00 acres
7/12/2016	5305 Johnwood	Kontrol 31-67 (73748-6)	1:4	6.0	1.00 acres
7/20/2016	5303 SW Dr.	Kontrol 31-67 (73748-6)	1:4	72.0	2.00 acres
7/22/2016	3100 Anndale Cove	Kontrol 31-67 (73748-6)	1:5	18.0	1.00 acres
Total Kontrol 31-67 Applied:				402.0 (3.1 gals)	23.50 acres
7/11/2016	3206 Ashwood	Suspend SC (432-763)	oz. per ga	51.0	0.50 acres
Total Suspend SC Applied:				51.0 (0.4 gals)	0.50 acres

Treatment Area 11 Applications

7/18/2016	1315 East Nettleton	Kontrol 30-30 (73748-5)	1:4	18.0	3.00 acres
-----------	---------------------	----------------------------	-----	------	------------

Date	Location	Chemical	Mix Ratio	Amount Applied	Area Treated	
				<i>Total Kontrol 30-30 Applied:</i>	18.0 (0.1 gals)	3.00 acres
7/7/2016	ASU Equine Center	kontrol 3167	1:3	60.0	4.00 acres	
				<i>Total kontrol 3167 Applied:</i>	60.0 (0.5 gals)	4.00 acres
6/30/2016	5930 Reese Rd.	Kontrol 31-67 (73748-6)	1:3	18.0	2.00 acres	
7/1/2016	4904 E. Highland	Kontrol 31-67 (73748-6)	1:3	18.0	1.50 acres	
7/7/2016	515 E. Highland	Kontrol 31-67 (73748-6)	1:3	30.0	5.00 acres	
7/7/2016	Nettleton High School Basball Field	Kontrol 31-67 (73748-6)	1:3	60.0	4.00 acres	
7/9/2016	ASU Equine Center	Kontrol 31-67 (73748-6)	1:3	36.0	10.00 acres	
7/9/2016	3014 B Pinefield Cove	Kontrol 31-67 (73748-6)	1:4	6.0	1.50 acres	
7/9/2016	4708 Samantha	Kontrol 31-67 (73748-6)	1:3	6.0	50.00 acres	
7/15/2016	3014 B Pinefield Cove	Kontrol 31-67 (73748-6)	1:4	12.0	2.00 acres	
				<i>Total Kontrol 31-67 Applied:</i>	186.0 (1.5 gals)	76.00 acres
				Grand Totals	2,527.2 (19.7 gals)	659.95 acres



Ground Adulticide Applications

Start Date: 7/1/2016 End Date: 7/31/2016

Jonesboro

Month	Date	Municipality	Chemical	Mix Ratio	Trip Miles	Spray Miles	Spray Acres	Gallons Sprayed
-------	------	--------------	----------	-----------	------------	-------------	-------------	-----------------

Treatment Area 1 Applications								
July 2016	7/26/2016		Kontrol 31-67 (73748-6)	1:4	0.0	0.0	0.0	0.0
					<i>Total Kontrol 31-67 Applied: 0.0</i>			
					Zone Totals: 0.0 0.0 0.0 0.0 0.0			

July 2016	7/3/2016		Kontrol 31-67 (73748-6)	1:3	0.0	30.0	1090.9	5.0
	7/3/2016		Kontrol 31-67 (73748-6)	1:3	31.0	11.1	403.2	3.0
	7/13/2016		Kontrol 31-67 (73748-6)	1:4	28.0	14.6	528.9	2.7
	7/27/2016		Kontrol 31-67 (73748-6)	1:4	1.0	1.1	38.5	0.1
					<i>Total Kontrol 31-67 Applied: 10.8</i>			
					Zone 1 Totals: 60.0 56.7 2,061.5 10.8			

Treatment Area 2 Applications								
July 2016	7/8/2016		Kontrol 31-67 (73748-6)	1:3	34.0	0.0	1192.0	9.3

Vector Disease Control International

2221 N. Church Street
Jonesboro, AR 72402
800-413-4445

Month	Date	Municipality	Chemical	Mix Ratio	Trip Miles	Spray Miles	Spray Acres	Gallons Sprayed
July 2016	7/12/2016		Kontrol 31-67 (73748-6)	1:4	46.0	32.2	1168.0	8.7
	7/15/2016		Kontrol 31-67 (73748-6)	1:4	51.0	19.8	219.9	6.8
	7/19/2016		Kontrol 31-67 (73748-6)	1:4	0.0	0.0	0.0	0.0
	7/25/2016		Kontrol 31-67 (73748-6)	1:4	48.0	24.8	900.0	7.6
<i>Total Kontrol 31-67 Applied: 32.3</i>								
				Zone 2 Totals:	179.0	76.8	3,479.9	32.3

Treatment Area 3 Applications

July 2016	7/1/2016		Kontrol 31-67 (73748-6)	1:3	0.0	45.0	1636.4	7.0
	7/4/2016		Kontrol 31-67 (73748-6)	1:3	29.0	15.3	555.0	4.0
	7/7/2016		Kontrol 31-67 (73748-6)	1:3	63.0	11.7	426.9	12.5
	7/18/2016		Kontrol 31-67 (73748-6)	1:4	43.0	32.3	1175.3	6.0
	7/21/2016		Kontrol 31-67 (73748-6)	1:4	52.0	31.5	1142.0	8.3
<i>Total Kontrol 31-67 Applied: 37.8</i>								

Zone 3 Totals: 187.0 135.8 4,935.6 37.8

Treatment Area 4 Applications

Vector Disease Control International

2221 N. Church Street
Jonesboro, AR 72402
800-413-4445

Month	Date	Municipality	Chemical	Mix Ratio	Trip Miles	Spray Miles	Spray Acres	Gallons Sprayed
July 2016	7/5/2016		Kontrol 31-67 (73748-6)	1:3	46.0	34.1	1240.0	6.6
	7/7/2016		Kontrol 31-67 (73748-6)	1:3	50.0	66.0	2400.0	12.2
	7/7/2016		Kontrol 31-67 (73748-6)	1:3	161.0	98.4	3580.8	15.3
	7/9/2016		Kontrol 31-67 (73748-6)	1:3	37.0	36.4	1324.0	6.8
	7/9/2016		Kontrol 31-67 (73748-6)	1:3	48.0	28.4	1034.0	5.5
	7/12/2016		Kontrol 31-67 (73748-6)	1:4	46.0	3.9	140.7	7.8
	7/12/2016		Kontrol 31-67 (73748-6)	1:4	49.0	38.9	1412.0	8.0
	7/19/2016		Kontrol 31-67 (73748-6)	1:4	37.0	35.6	1296.2	6.3
	7/22/2016		Kontrol 31-67 (73748-6)	1:4	46.0	35.4	1287.1	6.8
	7/25/2016		Kontrol 31-67 (73748-6)	1:4	0.0	0.0	0.0	0.0
7/27/2016		Kontrol 31-67 (73748-6)	1:4	47.0	8.0	289.9	9.9	
<i>Total Kontrol 31-67 Applied:</i>								85.3
Zone 4 Totals:				567.0	385.0	14,004.7	85.3	

Treatment Area 5 Applications

Month	Date	Municipality	Chemical	Mix Ratio	Trip Miles	Spray Miles	Spray Acres	Gallons Sprayed	
July 2016	7/4/2016		Kontrol 31-67 (73748-6)	1:3	12.0	9.7	353.2	2.2	
	7/6/2016		Kontrol 31-67 (73748-6)	1:3	45.0	29.1	1056.0	11.4	
	7/8/2016		Kontrol 31-67 (73748-6)	1:3	41.0	0.0	0.0	11.8	
	7/11/2016		Kontrol 31-67 (73748-6)	1:3	39.0	31.2	1136.0	5.9	
	7/25/2016		Kontrol 31-67 (73748-6)	1:4	207.0	76.3	2774.9	21.6	
	7/25/2016		Kontrol 31-67 (73748-6)	1:4	41.0	25.9	942.9	4.9	
	7/27/2016		Kontrol 31-67 (73748-6)	1:4	36.0	24.4	1071.9	5.6	
	<i>Total Kontrol 31-67 Applied: 63.4</i>								
	Zone 5 Totals: 421.0 196.6 7,334.9 63.4								

Treatment Area 6 Applications

July 2016	7/7/2016		Kontrol 31-67 (73748-6)	1:3	47.0	48.0	1745.5	12.9
	7/11/2016		Kontrol 31-67 (73748-6)	1:3	44.0	45.0	1636.4	14.7
	7/13/2016		Kontrol 31-67 (73748-6)	1:4	49.0	28.3	1027.0	8.9
	7/22/2016		Kontrol 31-67 (73748-6)	1:4	0.0	0.0	0.0	0.0

Vector Disease Control International

2221 N. Church Street
Jonesboro, AR 72402
800-413-4445

Month	Date	Municipality	Chemical	Mix Ratio	Trip Miles	Spray Miles	Spray Acres	Gallons Sprayed
July 2016	7/26/2016		Kontrol 31-67 (73748-6)	1:4	44.0	26.2	951.0	7.2
<i>Total Kontrol 31-67 Applied:</i>								
<i>43.7</i>								

Treatment Area 8 Applications

July 2016	7/4/2016		Kontrol 31-67 (73748-6)	1:3	29.0	24.1	874.6	4.5
	7/6/2016		Kontrol 31-67 (73748-6)	1:3	63.0	34.0	1420.3	7.3
	7/8/2016		Kontrol 31-67 (73748-6)	1:3	28.0	24.9	903.0	8.6
	7/11/2016		Kontrol 31-67 (73748-6)	1:3	146.0	128.9	4690.3	12.5
	7/12/2016		Kontrol 31-67 (73748-6)	1:4	34.0	33.7	1225.2	6.4
	7/18/2016		Kontrol 31-67 (73748-6)	1:4	36.0	35.0	1274.9	6.5
	7/22/2016		Kontrol 31-67 (73748-6)	1:4	47.0	35.7	1299.9	7.1
<i>Total Kontrol 31-67 Applied:</i>								
<i>52.9</i>								

Zone 8 Totals: 383.0 316.3 11,688.2 52.9

Treatment Area 10 Applications

July 2016	7/5/2016		Kontrol 31-67 (73748-6)	1:3	41.0	30.1	1095.8	5.9
-----------	----------	--	----------------------------	-----	------	------	--------	-----

Month	Date	Municipality	Chemical	Mix Ratio	Trip Miles	Spray Miles	Spray Acres	Gallons Sprayed
July 2016	7/9/2016		Kontrol 31-67 (73748-6)	1:3	43.0	44.0	1600.0	9.1
	7/11/2016		Kontrol 31-67 (73748-6)	1:3	53.0	35.7	1295.0	10.6
	7/15/2016		Kontrol 31-67 (73748-6)	1:4	48.0	41.1	1497.6	7.7
	7/21/2016		Kontrol 31-67 (73748-6)	1:4	49.0	24.6	892.0	8.7
	7/25/2016		Kontrol 31-67 (73748-6)	1:4	48.0	31.9	1157.0	9.4
	7/27/2016		Kontrol 31-67 (73748-6)	1:4	44.0	28.9	1049.0	5.7
<i>Total Kontrol 31-67 Applied:</i>								
					326.0	236.3	8,586.4	57.1

Treatment Area II Applications

July 2016	7/1/2016		Kontrol 31-67 (73748-6)	1:3	35.0	33.8	1232.2	6.4
	7/6/2016		Kontrol 31-67 (73748-6)	1:3	52.0	29.6	1078.3	8.2
	7/8/2016		Kontrol 31-67 (73748-6)	1:3	47.0	0.0	0.0	11.3
	7/18/2016		Kontrol 31-67 (73748-6)	1:4	203.0	47.4	1725.8	18.3
	7/26/2016		Kontrol 31-67 (73748-6)	1:4	40.0	28.9	1051.4	5.4
<i>Total Kontrol 31-67 Applied:</i>								
					49.6			

Vector Disease Control International

2221 N. Church Street
Jonesboro, AR 72402
800-413-4445

Month	Date	Municipality	Chemical	Mix Ratio	Trip Miles	Spray Miles	Spray Acres	Gallons Sprayed
				<i>Zone 11 Totals:</i>	377.0	139.7	5,087.7	49.6
				<i>Grand Totals:</i>	2,684.0	1,690.7	62,538.7	432.8



Summary of Service Requests

Start Date: 7/1/2016 End Date: 7/31/2016

Jonesboro

Month	Municipality	Treatment Area	Total Calls	Total Inspected	Disposition Totals	Total Sites with Mosquitoes		Total Amount of Larvicide Applied	Total Amount of Adulticide Applied
						Eggs	Adults		
July 2016		0	8	7	No Action Required:	0	0	0.00 oz	166.7 oz
					Emptied Containers:	0	0		
					Biological Control:	0	0		
					Larvicided:	0	0		
					Adulticided:	5	0		
					Needed to Return:	0	0		
					No Action Required:	0	0		
					Emptied Containers:	0	0		
					Biological Control:	0	0		
					Larvicided:	0	0		
Adulticided:	1	0							
Needed to Return:	0	0							
July 2016		2	9	8	No Action Required:	0	0	20.00 oz	194.0 oz
					Emptied Containers:	0	0		
					Biological Control:	0	0		
					Larvicided:	0	0		
					Adulticided:	6	0		
					Needed to Return:	1	0		
					No Action Required:	0	0		
					Emptied Containers:	0	0		
					Biological Control:	0	0		
					Larvicided:	0	0		
Adulticided:	0	0							
Needed to Return:	0	0							

Month	Municipality	Treatment Area	Total Calls	Total Inspected	Disposition Totals	Total Sites with Mosquitoes	Total Amount of Larvicide Applied	Total Amount of Adulticide Applied
July 2016		3	8	6	No Action Required: 0	Eggs: 0	0.00 oz	204.0 oz
					Emptied Containers: 0	Larvae: 0		
					Biological Control: 0	Pupae: 0		
					Larvicided: 0	Adults: 0		
					Adulticided: 6			
					Needed to Return: 0			
July 2016		4	9	7	No Action Required: 0	Eggs: 0	0.00 oz	164.5 oz
					Emptied Containers: 0	Larvae: 0		
					Biological Control: 0	Pupae: 0		
					Larvicided: 0	Adults: 0		
					Adulticided: 8			
					Needed to Return: 0			
July 2016		5	9	8	No Action Required: 0	Eggs: 0	0.00 oz	228.0 oz
					Emptied Containers: 0	Larvae: 0		
					Biological Control: 0	Pupae: 0		
					Larvicided: 0	Adults: 0		
					Adulticided: 8			
					Needed to Return: 0			
July 2016		6	5	4	No Action Required: 0	Eggs: 0	0.00 oz	258.0 oz
					Emptied Containers: 0	Larvae: 0		
					Biological Control: 0	Pupae: 0		
					Larvicided: 0	Adults: 0		
					Adulticided: 4			
					Needed to Return: 0			

Vector Disease Control International

2221 N. Church Street
Jonesboro, AR 72402
800-413-4445

Month	Municipality	Treatment Area	Total Calls	Total Inspected	Disposition Totals	Total Sites with Mosquitoes	Total Amount of Larvicide Applied	Total Amount of Adulticide Applied
July 2016		7	6	6	No Action Required: 0	Eggs: 0	0.00 oz	126.0 oz
					Emptied Containers: 0	Larvae: 0		
					Biological Control: 0	Pupae: 0		
					Larvicided: 1	Adults: 0		
					Adulticided: 4			
					Needed to Return: 0			
					No Action Required: 0	Eggs: 0		
					Emptied Containers: 0	Larvae: 0		
					Biological Control: 0	Pupae: 0		
					Larvicided: 0	Adults: 0		
Adulticided: 11								
Needed to Return: 0								
July 2016		9	3	3	No Action Required: 0	Eggs: 0	0.00 oz	132.0 oz
					Emptied Containers: 0	Larvae: 0		
					Biological Control: 0	Pupae: 0		
					Larvicided: 0	Adults: 0		
					Adulticided: 2			
					Needed to Return: 0			
					No Action Required: 0	Eggs: 0		
					Emptied Containers: 0	Larvae: 0		
					Biological Control: 0	Pupae: 0		
					Larvicided: 0	Adults: 0		
Adulticided: 14								
Needed to Return: 0								
July 2016		10	15	15	No Action Required: 0	Eggs: 0	0.00 oz	453.0 oz
					Emptied Containers: 0	Larvae: 0		
					Biological Control: 0	Pupae: 0		
					Larvicided: 1	Adults: 0		
					Adulticided: 14			
					Needed to Return: 0			
					No Action Required: 0	Eggs: 0		
					Emptied Containers: 0	Larvae: 0		
					Biological Control: 0	Pupae: 0		
					Larvicided: 0	Adults: 0		
Adulticided: 14								
Needed to Return: 0								

Vector Disease Control International

2221 N. Church Street
 Jonesboro, AR 72402
 800-413-4445

Month	Municipality	Treatment Area	Total Calls	Total Inspected	Disposition Totals			Total Sites with Mosquitoes		Total Amount of Larvicide Applied	Total Amount of Adulticide Applied
					No Action Required:	Emptied Containers:	Biological Control:	Eggs:	Larvae:		
July 2016		11	9	4	0	0	0	0	0	0.00 oz	246.0 oz
					Larvicided:	0	0	0	0	0	
					Adulticided:	3	0	0	0		
					Needed to Return:	1	0	0	0		
					N/A:	0	L.V:	2			
					EC:	0	AT:	72			
					BC:	0	NR:	2			
					Overall Totals:	96	81				
										20.00oz	2497.2oz

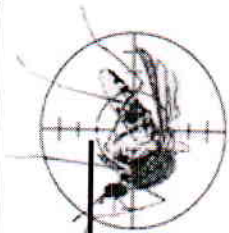

Adult Mosquito Surveillance Summary

Jonesboro

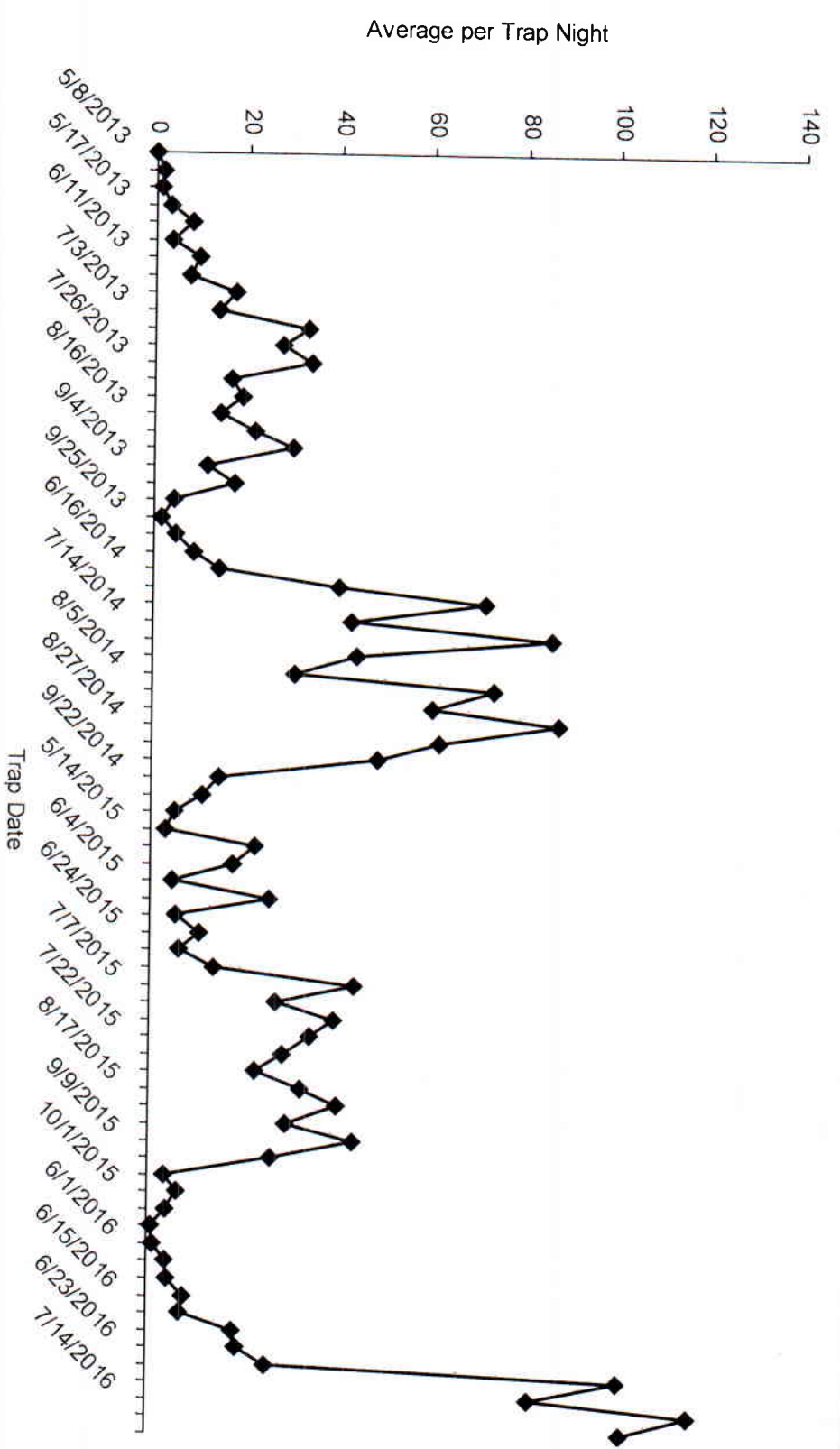

July 19th we did not spray due to the heat.

July 26th the plane did fly we lost the flight data

We have no map for July 26th.

Jonesboro, Arkansas

Ground Adulticide Application Date:
July 11, 2016

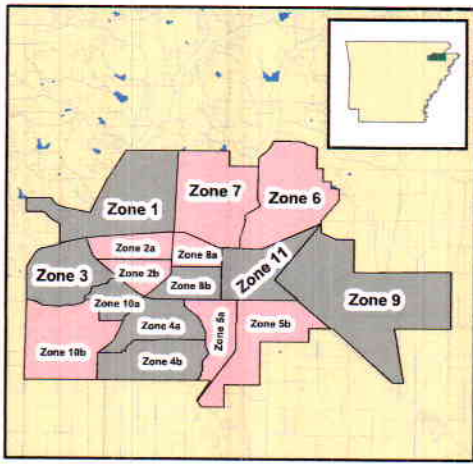

Sprayer Status

- Spray Off
- Spray On

Chemical: Kontrol 31-67
Quantity Used: 54.2 gal
Miles Treated: 170.1
Acres Treated: 6,182.0

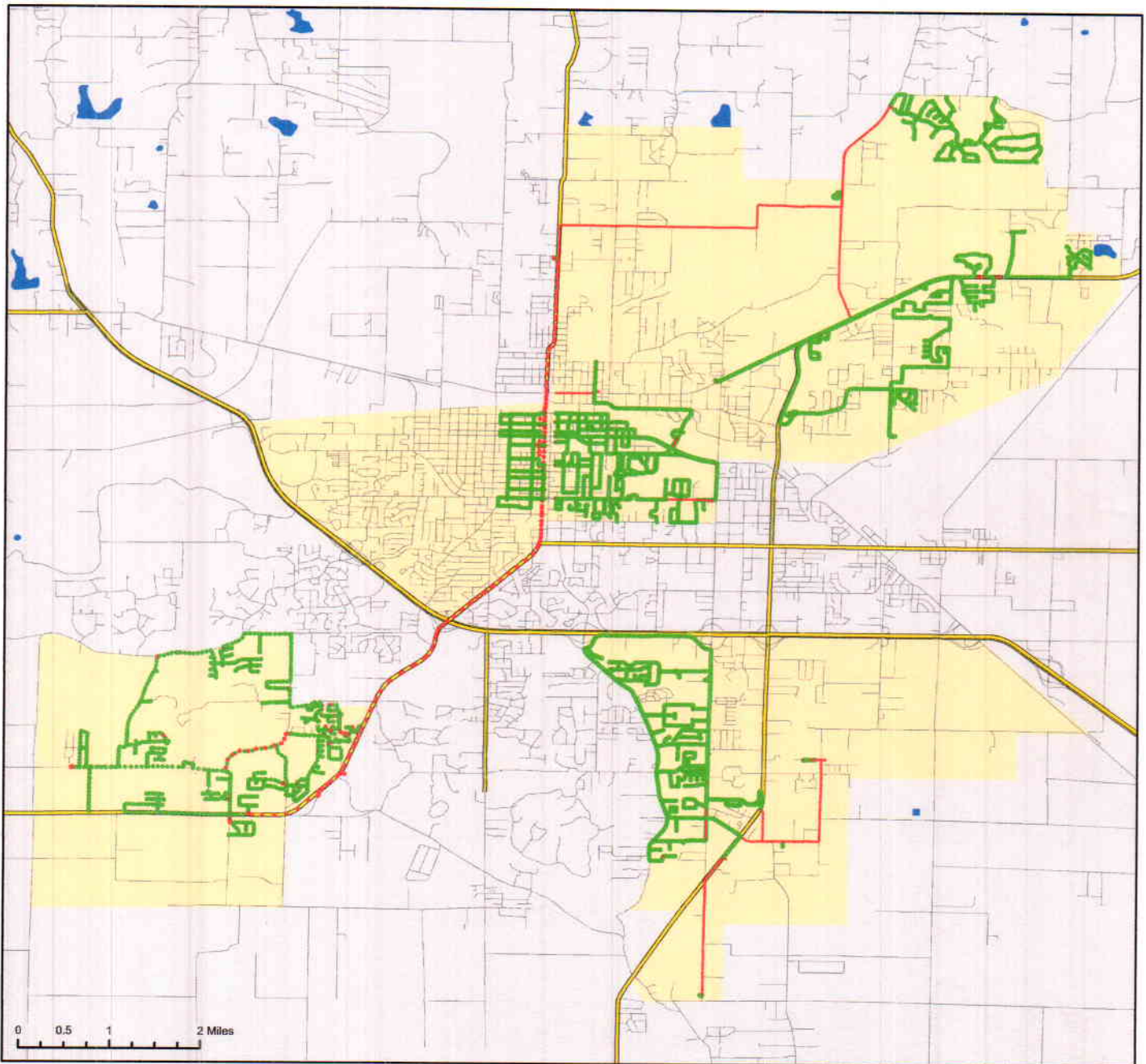

Vector Disease Control
1320 Brookland Dr., Suite H
Little Rock, AR 72202

These map products were developed for use by VDCI for its internal purposes only and were not designed or intended for general use by members of the public. VDCI makes no representation or warranty as to its accuracy, timeliness, or completeness, and in particular, its accuracy in labeling or displaying dimensions, contours, property boundaries, or placement or location of any map features thereon. © 2016 VDCI. All rights reserved.

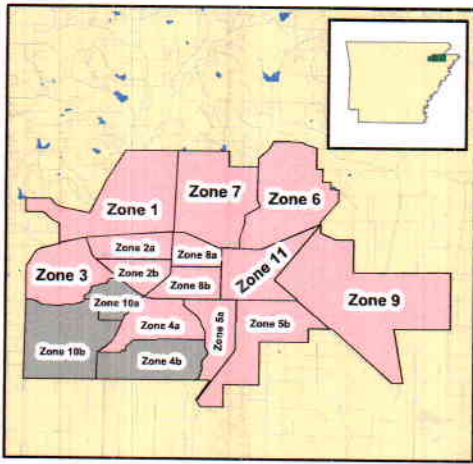

Jonesboro, Arkansas

Ground Adulicide Application Date:
July 8, 2016

Sprayer Status

- Spray Off
- Spray On

Chemical: Kontrol 31-67
Quantity Used: 41.0 gal
Miles Treated: 111.1
Acres Treated: 4,042.0

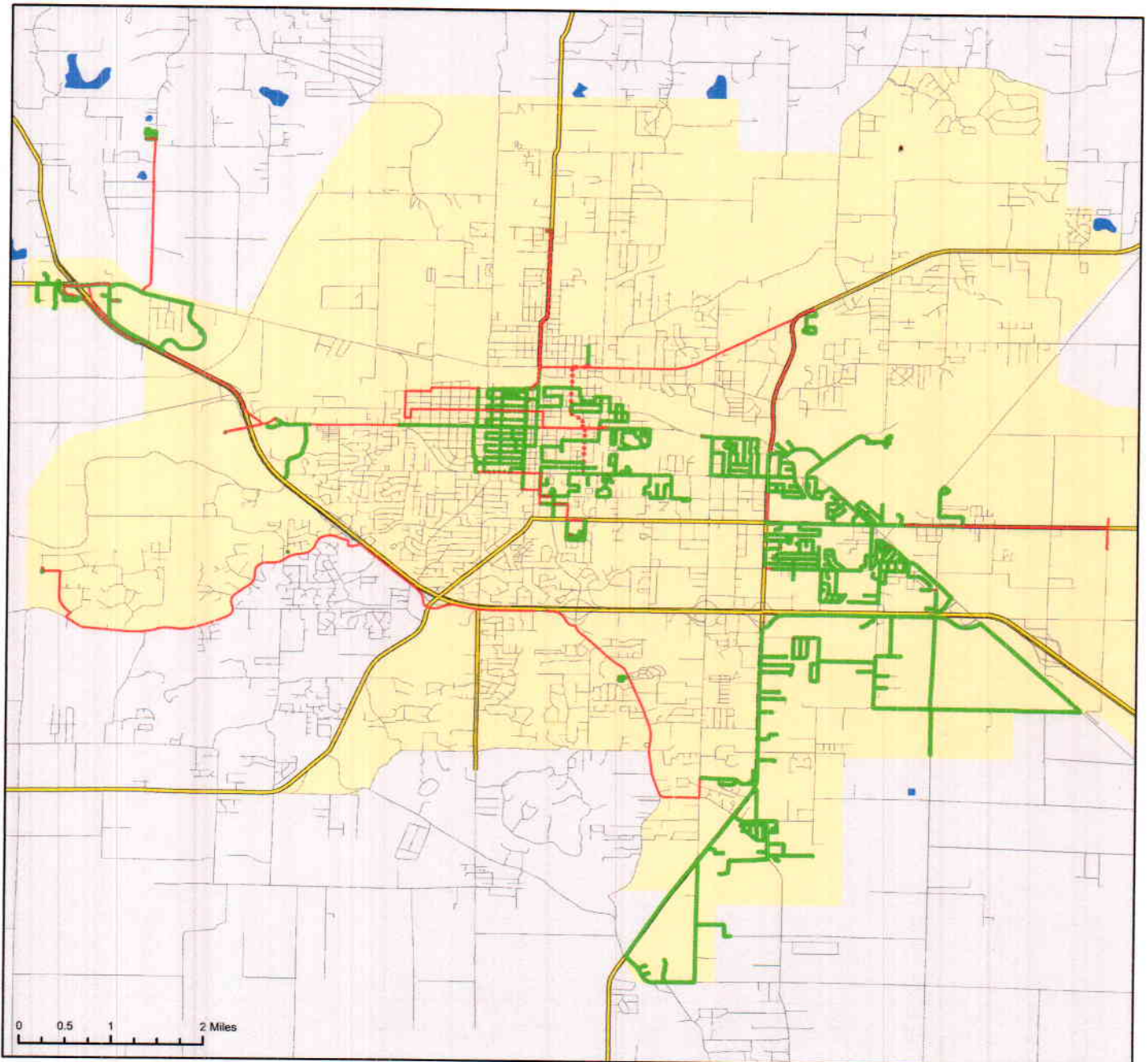

Vector Disease Control
1320 Brookland Dr., Suite H
Little Rock, AR 72202

These map products were developed for use by VDCI for its internal purposes only and were not designed or intended for general use by members of the public. VDCI makes no representation or warranty as to its accuracy, timeliness, or completeness, and in particular, its accuracy in labeling or displaying dimensions, contours, property boundaries, or placement or location of any map features thereon. ©2016 VDCI. All rights reserved.

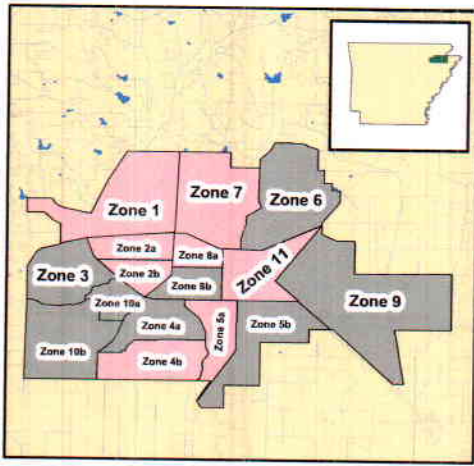

Jonesboro, Arkansas

Ground Adulticide Application Date:
July 6, 2016

Sprayer Status

- Spray Off
- Spray On

Chemical: Kontrol 31-67
Quantity Used: 26.9 gal
Miles Treated: 97.8
Acres Treated: 3,554.0

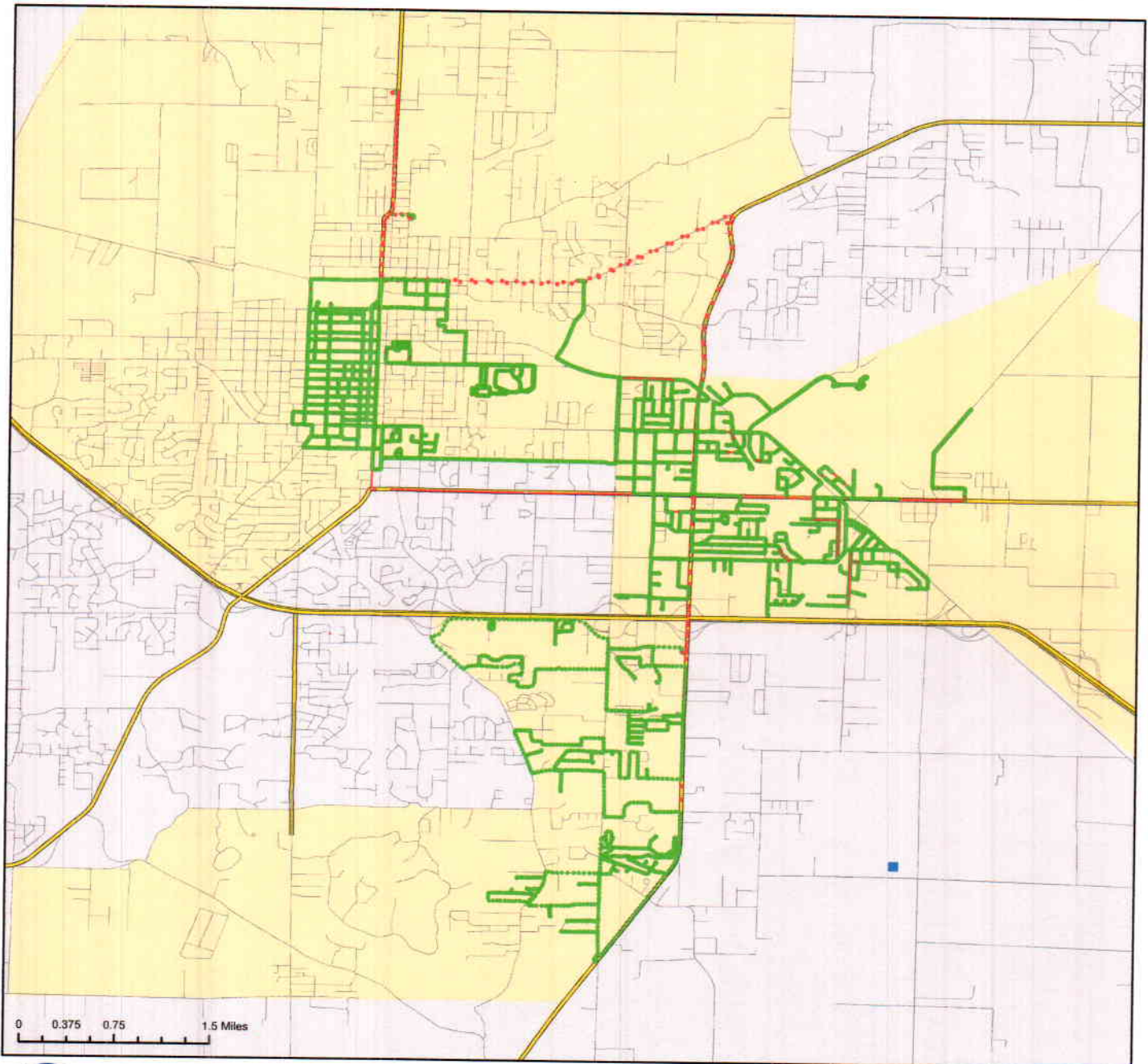

Vector Disease Control
1320 Brookland Dr., Suite H1
Little Rock, AR 72202

These map products were developed for use by VDCI for its internal purposes only and were not designed or intended for general use by members of the public. VDCI makes no representation or warranty as to its accuracy, timeliness, or completeness, and in particular, its accuracy in labeling or displaying dimensions, contours, property boundaries, or placement or location of any map features thereon. © 2016 VDCI. All rights reserved.

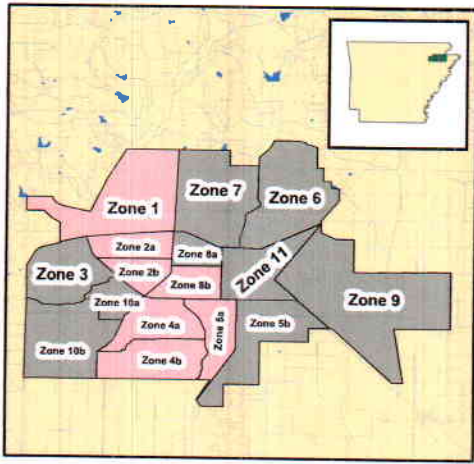

Jonesboro, Arkansas

Ground Adulticide Application Date:
July 12, 2016

Sprayer Status

- Spray Off
- Spray On

Chemical: Kontrol 31-67
Quantity Used: 41.1 gal
Miles Treated: 202.4
Acres Treated: 7,354.0

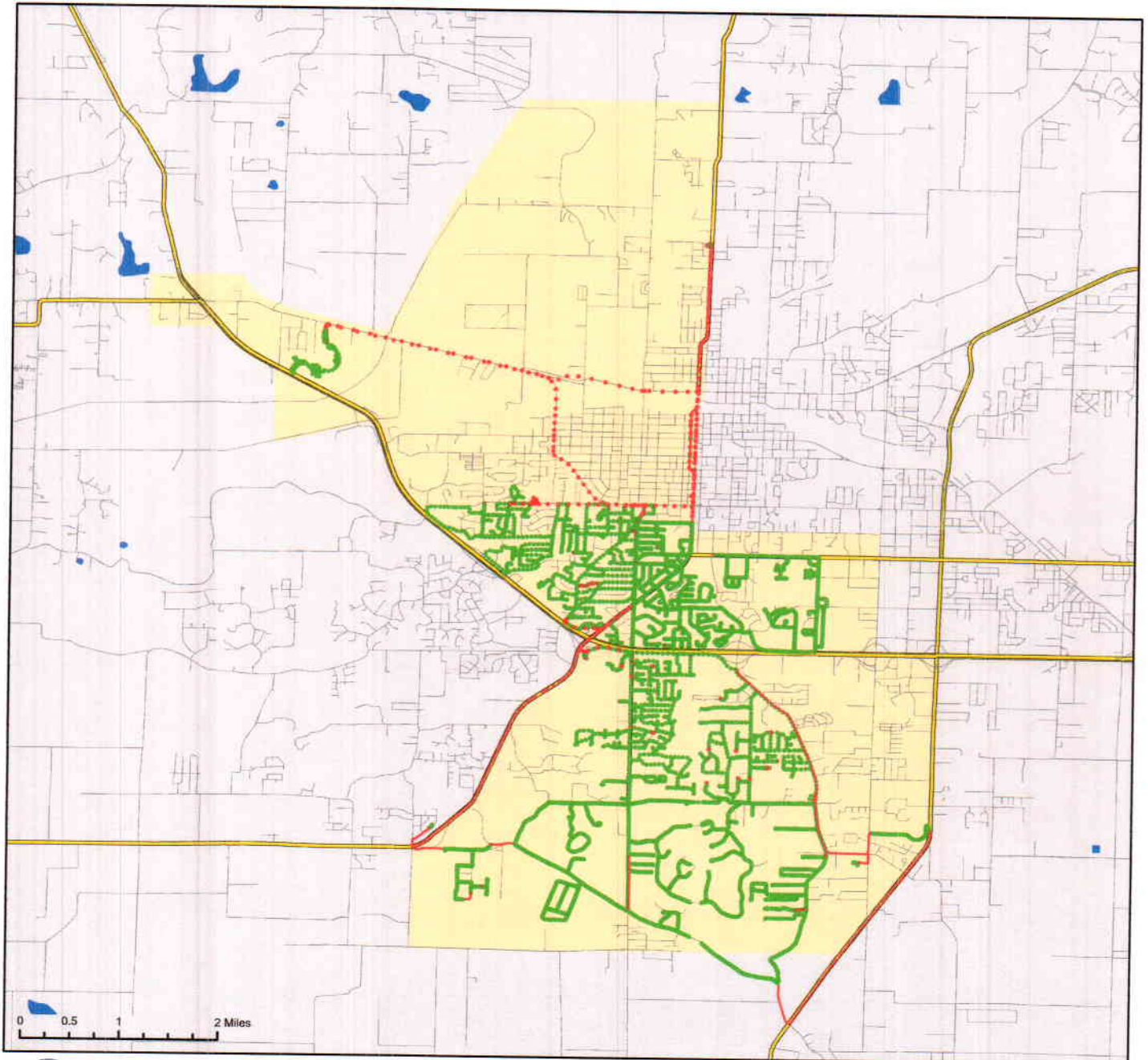

Vector Disease Control
1320 Brookland Dr., Suite H
Little Rock, AR 72202

These map products were developed for use by VDCI for its internal purposes only and were not designed or intended for general use by members of the public. VDCI makes no representation or warranty as to its accuracy, timeliness, or completeness, and in particular, its accuracy in labeling or displaying dimensions, contours, property boundaries, or placement or location of any map features thereon. © 2016 VDCI. All rights reserved.

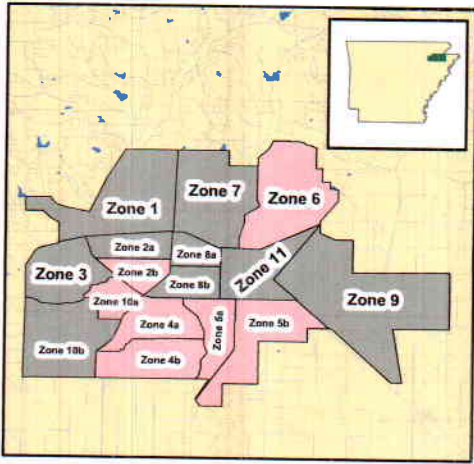

Jonesboro, Arkansas

Ground Adulticide Application Date:
July 28, 2016

Sprayer Status

- Spray Off
- Spray On

Chemical: Kontrol 31-67
Quantity Used: 21.2 gal
Miles Treated: 73.0
Acres Treated: 2,410.0

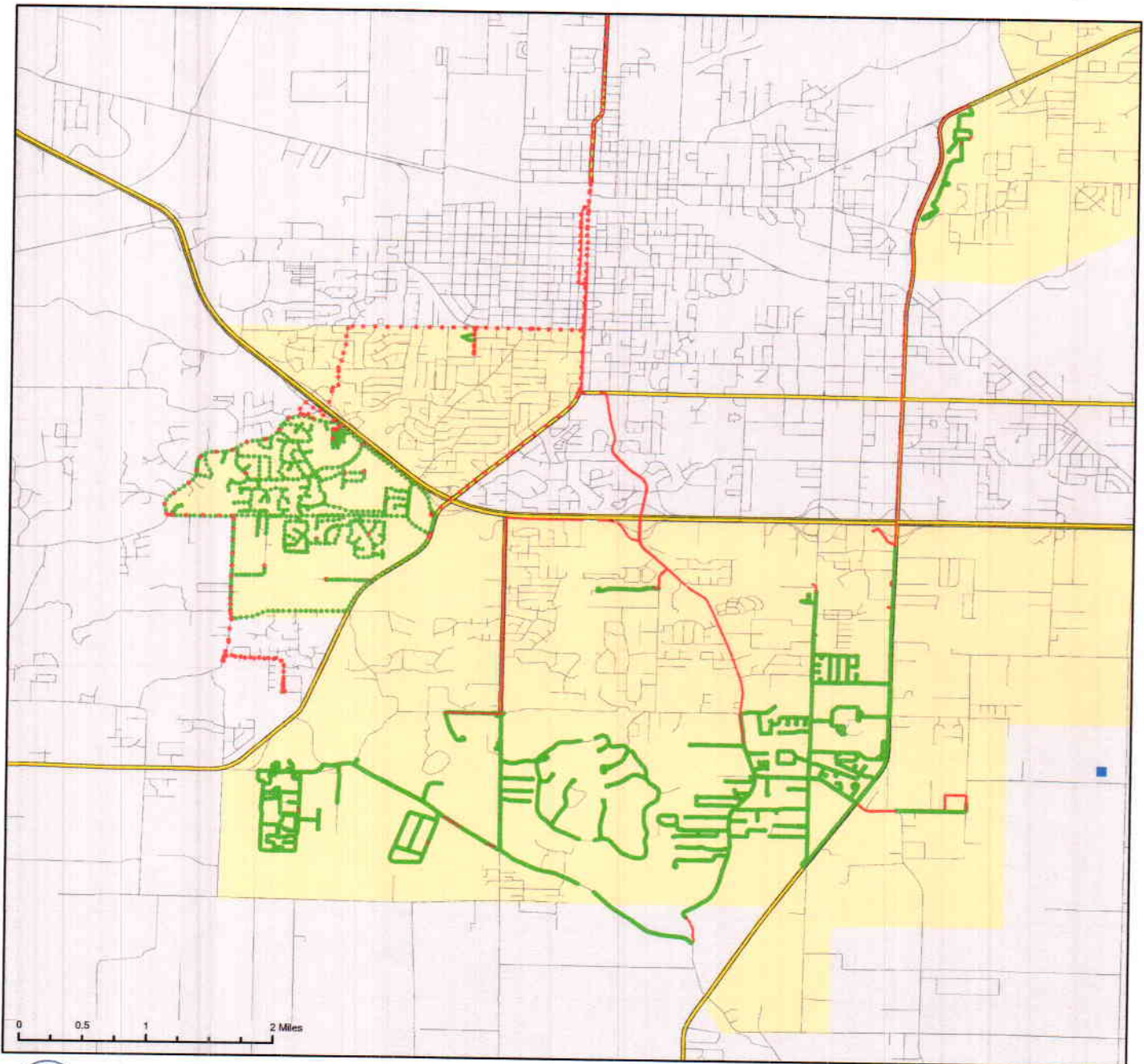

Vector Disease Control
1320 Brookland Dr., Suite H
Little Rock, AR 72202

These map products were developed for use by VDCI for its internal purposes only and were not designed or intended for general use by members of the public. VDCI makes no representation or warranty as to its accuracy, timeliness, or completeness, and in particular, its accuracy in labeling or displaying dimensions, contours, property boundaries, or placement or location of any map features thereon. © 2016 VDCI. All rights reserved.

Craighead County



Jonesboro, Arkansas

Aerial Adulicide Application Date:
July 13, 2016



- Flight Line
- Spray Off
- Spray On
- Towers
- Spray Deposition
- Treatment Areas



Aircraft: 68MW
Chemical Used: Kontrol 31-67
Quantity of Chemical Used: 75.0 gal
Application Rate: 0.72 oz per acre
Acres Treated: 13,333.0
Meteorological Conditions: 180 Degrees @ 14 mph
at the Release Height
of 300' AGL

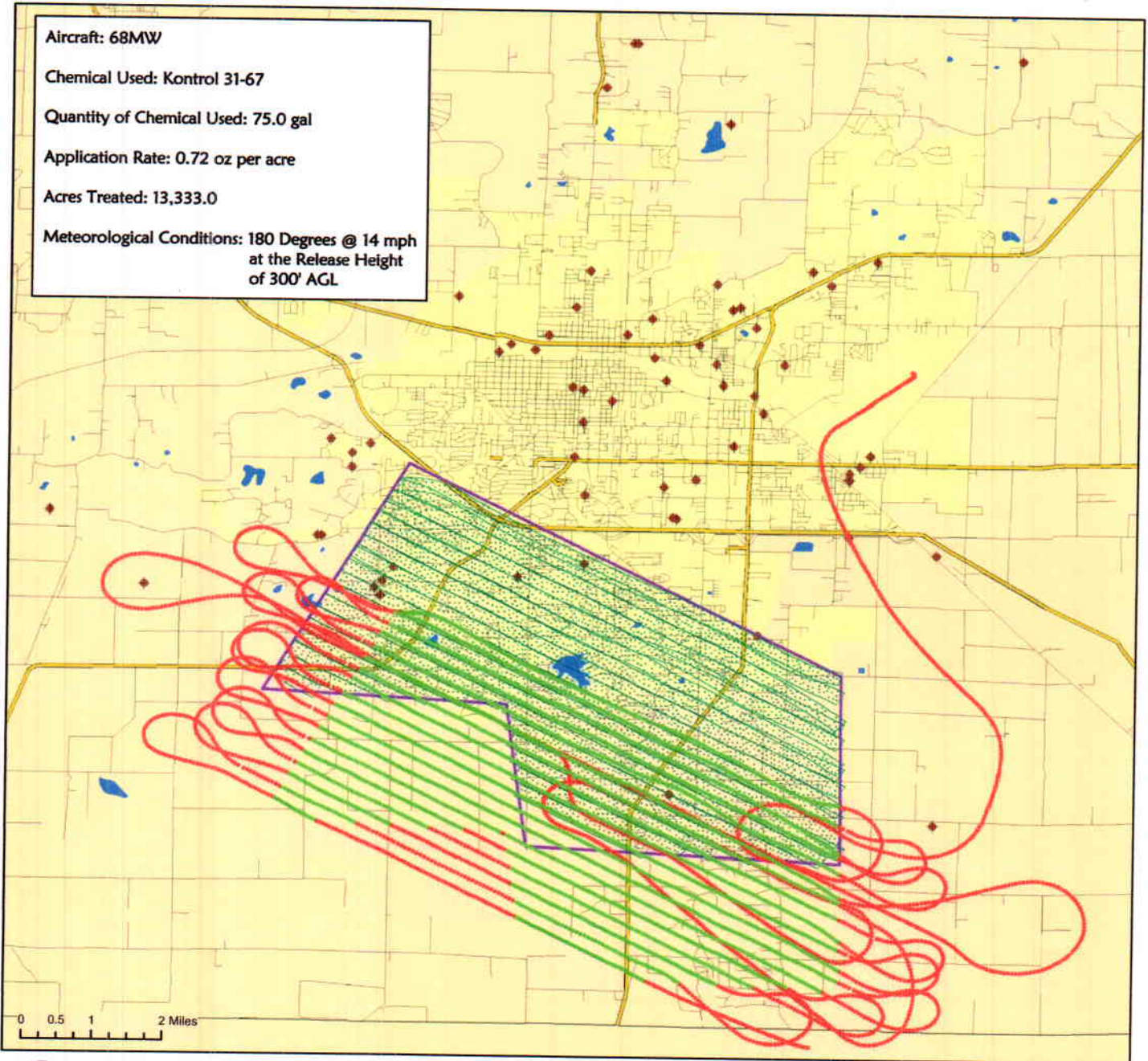

0 0.5 1 2 Miles



Vector Disease Control
1320 Brookwood Dr., Suite H
Little Rock, AR 72202

These map products were developed for use by VDCI for its internal purposes only and were not designed or intended for general use by members of the public. VDCI makes no representation or warranty as to its accuracy, timeliness, or completeness, and in particular, its accuracy in labeling or displaying dimensions, contours, property boundaries, or placement or location of any map features thereon. © 2016 VDCI. All rights reserved.

Craighead County



Jonesboro, Arkansas

Aerial Adulicide Application Date:
July 2, 2016



- Flight Line
- Spray Off
- Spray On
- Towers
- Spray Deposition
- Treatment Areas



Aircraft: 40200
Chemical Used: Kontrol 31-67
Quantity of Chemical Used: 63.5 gal
Application Rate: 0.75 oz per acre
Acres Treated: 10,836.0
Meteorological Conditions: Variable @ 5-15 mph
at the Release Height
of 300' AGL

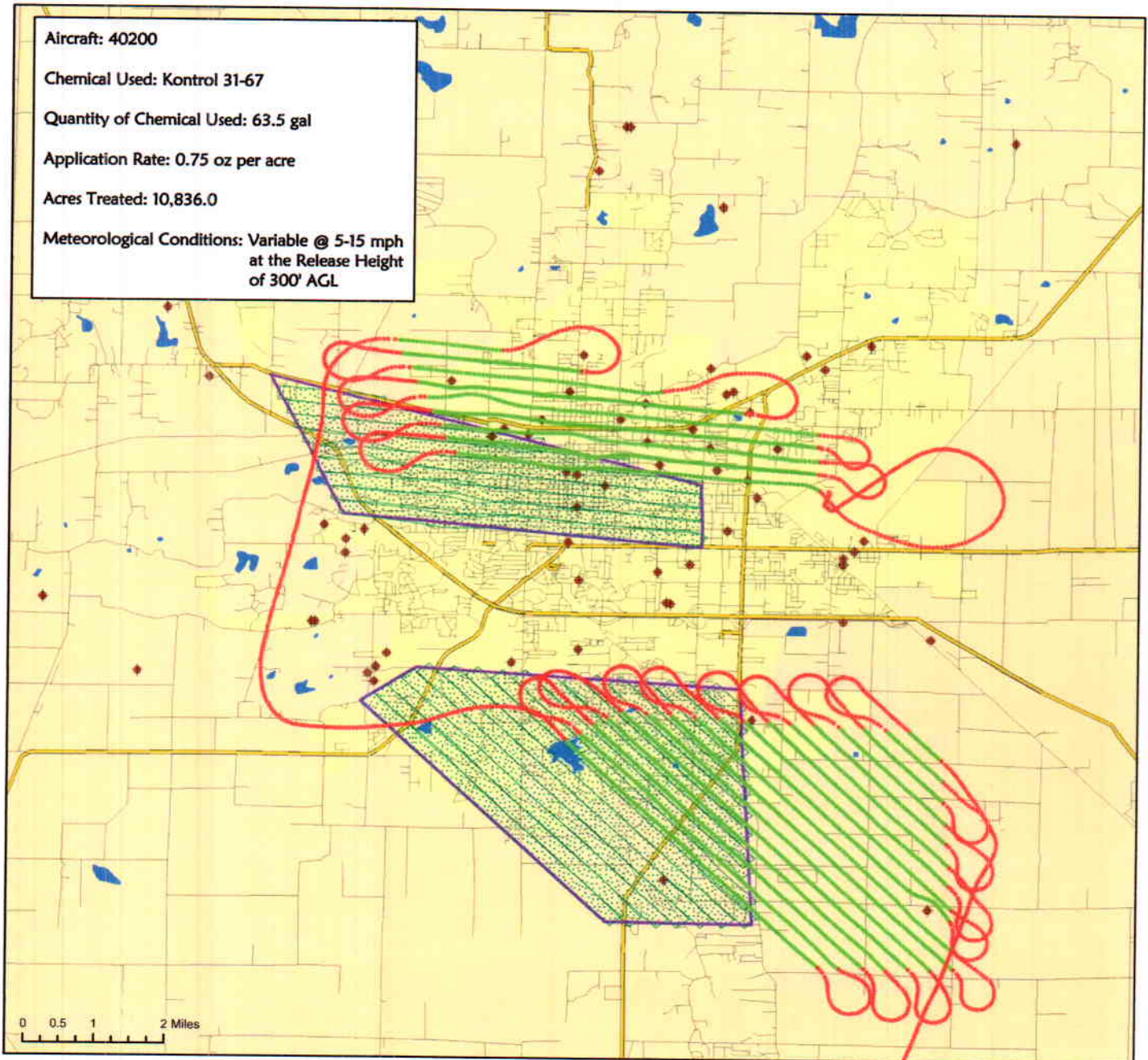

Vector Disease Control
1320 Brookwood Dr., Suite H
Little Rock, AR 72202

These map products were developed for use by VDCI for its internal purposes only and were not designed or intended for general use by members of the public. VDCI makes no representation or warranty as to its accuracy, timeliness, or completeness, and in particular, its accuracy in labeling or displaying dimensions, contours, property boundaries, or placement or location of any map features thereon. © 2016 VDCI. All rights reserved.