

CURVE	DELTA ANGLE	RADIUS	ARC LENGTH	CHORD BEARING	CHORD LENGTH	TANGENT
C1	111° 16' 54"	242.03'	239.60'	100° 00' 00"	229.93'	130.65'

LINE	BEARING	DISTANCE
L1	100° 00' 00"	98.64'
L2	100° 00' 00"	100.00'
L3	100° 00' 00"	100.00'
L4	100° 00' 00"	24.90'

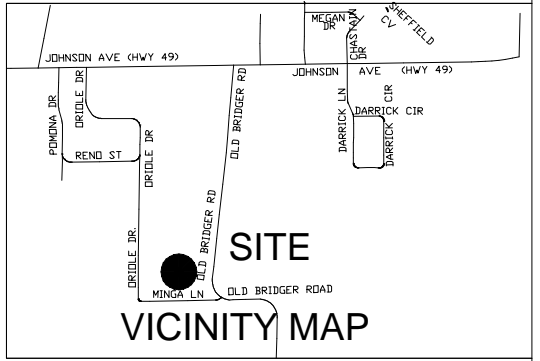

FD MONUMENT
EAST QUARTER CORNER OF SECTION 11,
TOWNSHIP 14 NORTH, RANGE 4 EAST

1320.39'
CENTER OF SECTION 11, T14N,
R4E(CENTER OF SECTION 11)

LEGEND

These standard symbols will be found in the drawing.

- FOUND CORNER AS NOTED
- SET 1/2" REBAR W/ CAP
- ⊙ FD COTTON PICKER SPINDLE
- ▲ HIGHWAY RIGHT OF WAY MARKER
- ⊗ FOUND REBAR
- △ CALCULATED CORNER
- x—x— FENCE LINE
- E—E— ELECTRIC
- SET PK NAIL
- ⊕ POWER POLE



DESCRIPTION:

A REPLAT OF LOT 1 OF LARRY GEORGE SUBDIVISION OF PART OF THE SOUTHEAST QUARTER OF THE NORTHEAST QUARTER OF SECTION 11, TOWNSHIP 14 NORTH, RANGE 4 EAST, CRAIGHEAD COUNTY, ARKANSAS AS SHOWN BY PLAT CABINET "B" AT PAGE 84 IN THE OFFICE OF CIRCUIT CLERK AND EX-OFFICIO RECORDER, CRAIGHEAD COUNTY, ARKANSAS

OWNER CERTIFICATION:

WE HEREBY CERTIFY THAT WE THE OWNERS OF THE PROPERTY SHOWN AND DESCRIBED HEREON AND THAT WE ADOPT THE PLAN OF THE SUBDIVISION AND DEDICATED PERPETUAL USE OF ALL STREETS AND EASEMENTS AS NOTED AND WE FURTHER CERTIFY THAT WE HAVE READ AND ACKNOWLEDGED THE FOLLOWING STATEMENT.

SURVEYOR'S CERTIFICATION:
THIS IS TO CERTIFY I HAVE ON THIS DATE SURVEYED THE ABOVE DESCRIBED PROPERTY IN ACCORDANCE WITH MONUMENTS FOUND THIS PLAT CONFORMS TO THAT SURVEYED.

H&S HIME PROFESSIONAL SURVEYING SERVICES
2619 CARAWAY RD. STE. "D"
JONESBORO, ARKANSAS 72401

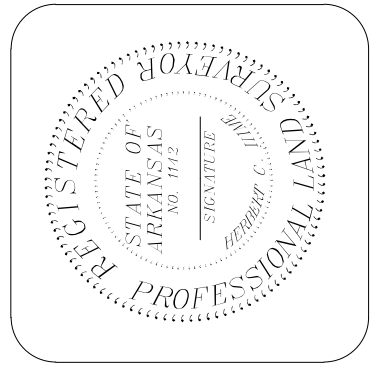
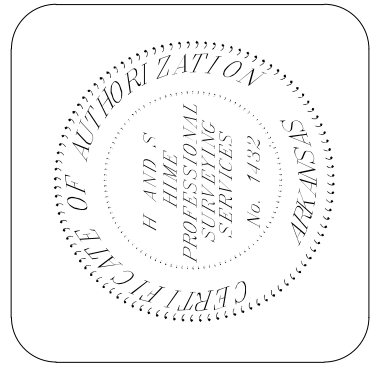

GRACE POINT CHURCH OF CHRIST
REPLAT OF

drawn: H. HIME
date: 4-14-2016
scale: 1" = 100'

client: GRACE POINT CHURCH OF CHRIST

LOT 1 OF LARRY GEORGE SUBDIVISION OA A PART OF SOUTHEAST QUARTER OF THE NORTHEAST QUARTER OF SECTION 11, TOWNSHIP 14 NORTH, RANGE 4 EAST, JONESBORO, ARKANSAS PLAT CABINET "B" @ PAGE 84

H&S HIME PROFESSIONAL SURVEYING SERVICES
2619 CARAWAY RD - STE. "D"
JONESBORO, ARKANSAS 72401

PHONE: 870-972-1288
FAX: 870-972-1011
E-MAIL: hshime_butch@yahoo.com

LEGEND

- CURB
- EXISTING CONTOUR
- PROPOSED CONTOUR
- STORM DRAIN INLET
- STORM DRAIN PIPE
- BENCHMARK

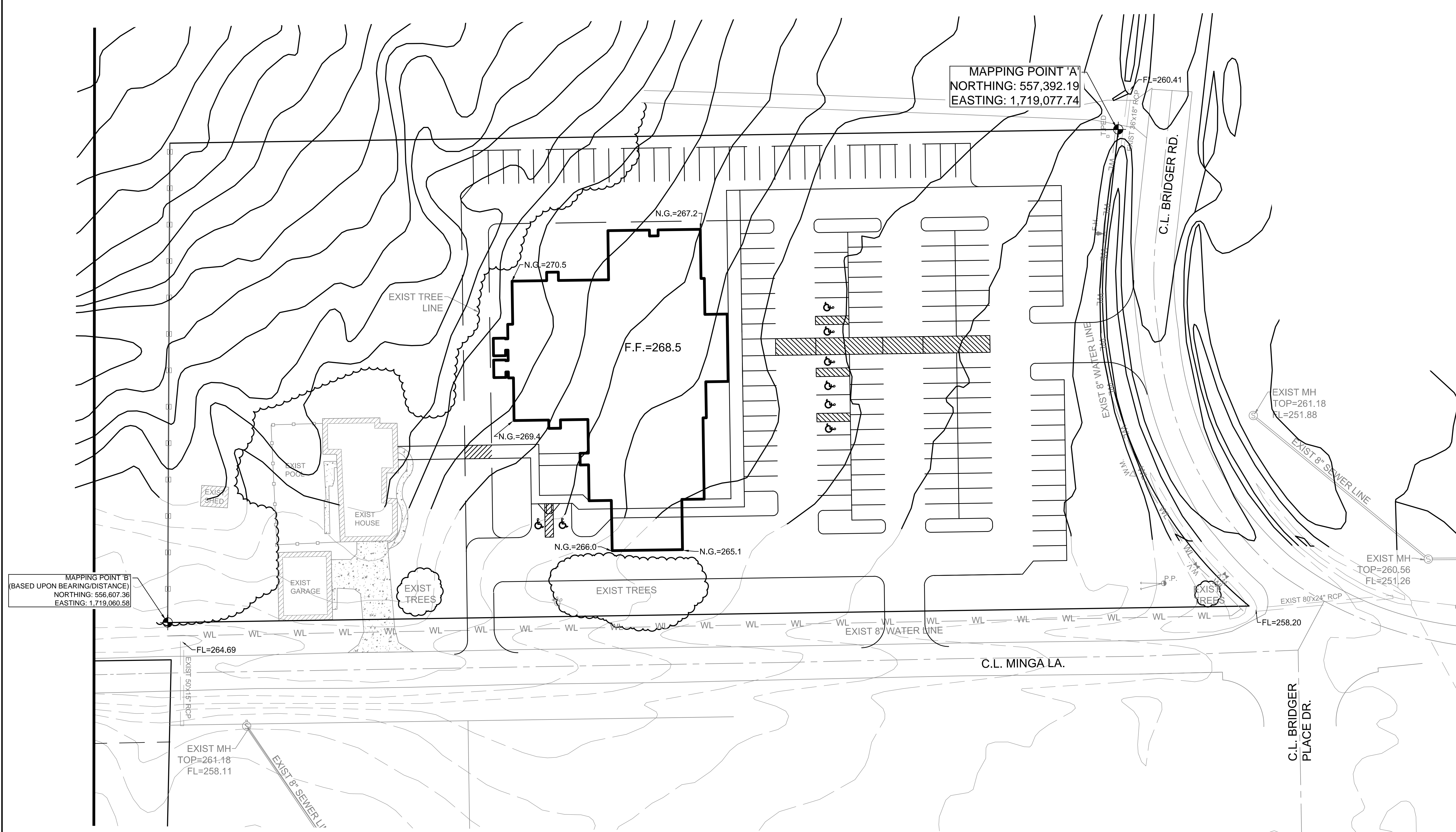
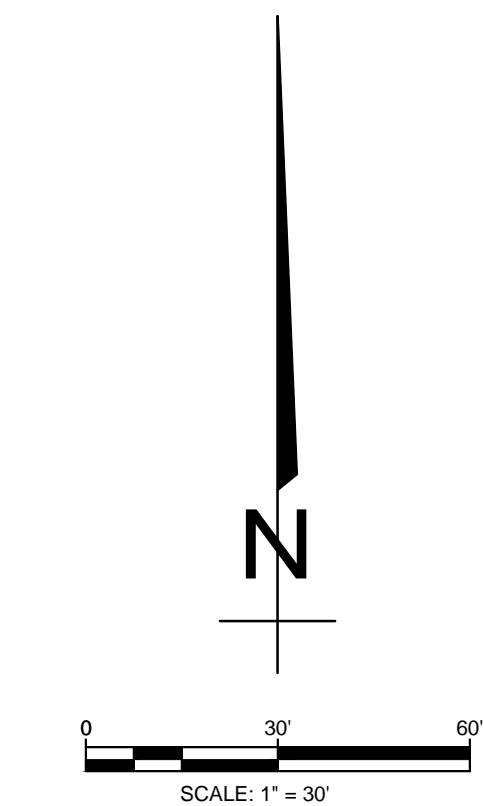

MAPPING POINT 'A'
 NORTHING: 557,392.19
 EASTING: 1,719,077.74

MAPPING POINT 'B'
 (BASED UPON BEARING/DISTANCE)
 NORTHING: 556,607.36
 EASTING: 1,719,060.58

GRACE POINTE CHURCH
 JONESBORO, AR
 SITE PLAN

DATE: 4-19-16
 REV:

DRAWN BY: BGW

- PIPE NOTE:**
 ALL PIPE SHALL MEET THE FOLLOWING STANDARDS.
- ALUMINIZED STEEL TYPE 2 STEEL PIPE
 - ASTM A-929
 - ASTM A-760
 - RCP CLASS III OR CLASS IV
 - ASTM C-76
 - ASTM C-506
 - ASTM C-507

NOTE:
 DEVELOPER SHALL OBTAIN GRADING PERMIT FROM THE CITY OF JONESBORO ENGINEERING DEPARTMENT PRIOR TO COMMENCING EARTHWORK AND/OR CLEARING OPERATIONS.
 DEVELOPER SHALL OBTAIN REQUIRED ADEQ PERMIT PRIOR TO COMMENCING WORK ON THE SITE. PREPARE A SWPP PLAN, AND DISPLAY THEM FOR PUBLIC ACCESS AT THE SITE.

SURVEY CONTROL REFERENCE MARKS:
 JONESBORO MONUMENT # 89
 JONESBORO MONUMENT # 43
 VERTICAL CONTROL IS NAVD 88
 HORIZONTAL CONTROL IS NAD 83

CARLOS WOOD, P.E.
 ENGINEERING CONSULTANT
 148 CR 375
 BONO, AR 72416
 PHONE/FAX: (870) 972-8335
 EMAIL: WOODENGR@SBCGLOBAL.NET
 WEBSITE: WWW.WOODENGR.COM

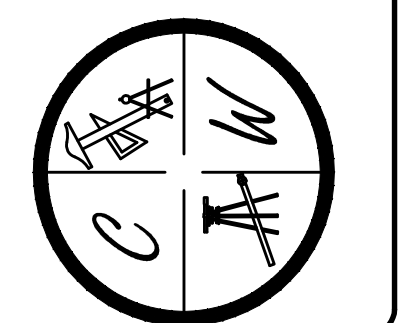

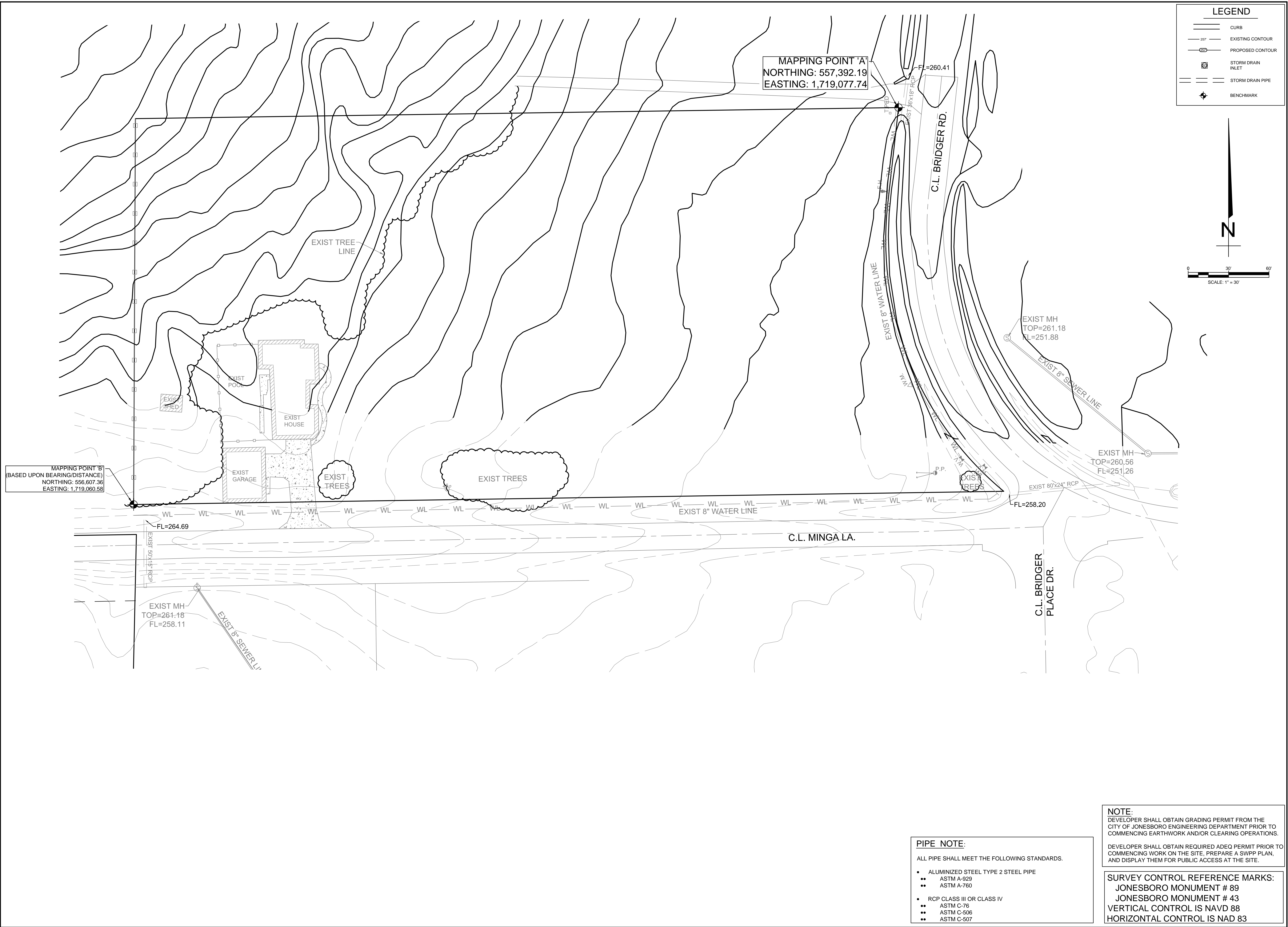

LEGEND

	CURB
	EXISTING CONTOUR
	PROPOSED CONTOUR
	STORM DRAIN INLET
	STORM DRAIN PIPE
	BENCHMARK

STR-1

GRACE POINTE CHURCH
JONESBORO, AR
 TOPOGRAPHY

DATE: 4-19-16
 REV:
 DRAWN BY: BGW

CARLOS WOOD, P.E.
 ENGINEERING CONSULTANT
 148 CR 375
 BONO, AR 72416
 PHONE/FAX: (870) 972-8335
 EMAIL: WOODENGR@SBCEGLOBAL.NET
 WEBSITE: WWW.WOODENGR.COM

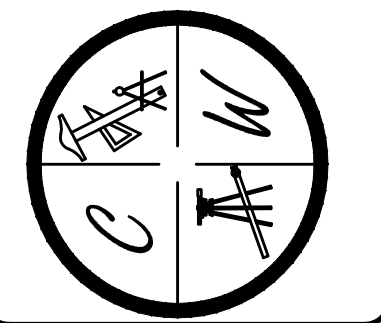

MAPPING POINT 'A'
 NORTHING: 557,392.19
 EASTING: 1,719,077.74

MAPPING POINT 'B'
 (BASED UPON BEARING/DISTANCE)
 NORTHING: 556,607.36
 EASTING: 1,719,060.58

- PIPE NOTE:**
- ALL PIPE SHALL MEET THE FOLLOWING STANDARDS.
- ALUMINIZED STEEL TYPE 2 STEEL PIPE
 - ASTM A-929
 - ASTM A-760
 - RCP CLASS III OR CLASS IV
 - ASTM C-76
 - ASTM C-506
 - ASTM C-507

NOTE:
 DEVELOPER SHALL OBTAIN GRADING PERMIT FROM THE CITY OF JONESBORO ENGINEERING DEPARTMENT PRIOR TO COMMENCING EARTHWORK AND/OR CLEARING OPERATIONS.
 DEVELOPER SHALL OBTAIN REQUIRED ADEQ PERMIT PRIOR TO COMMENCING WORK ON THE SITE. PREPARE A SWPPP PLAN, AND DISPLAY THEM FOR PUBLIC ACCESS AT THE SITE.

SURVEY CONTROL REFERENCE MARKS:
 JONESBORO MONUMENT # 89
 JONESBORO MONUMENT # 43
 VERTICAL CONTROL IS NAVD 88
 HORIZONTAL CONTROL IS NAD 83