

NORTH 1/4 COR., SEC.4,
T-13-N, R-4-E.

REZONING PLAT

R-1
CONSOLIDATED YOUTH SERVICES INC.

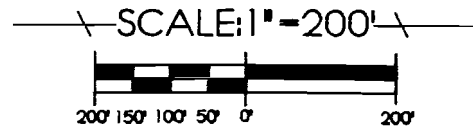

ASSUMED

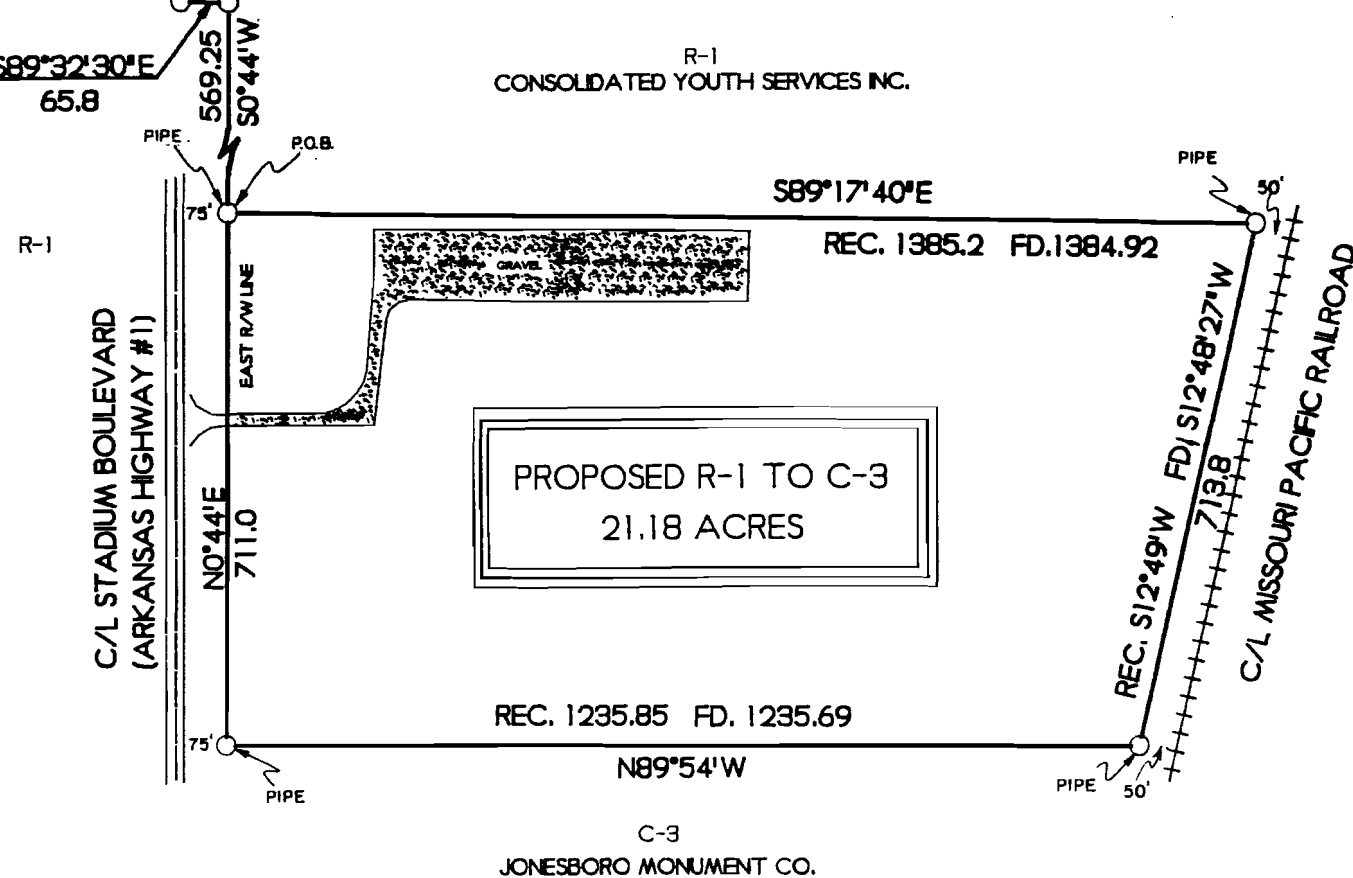

THIS PLAT

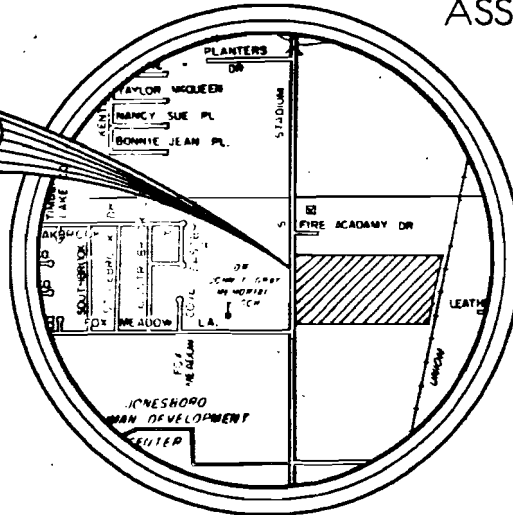

VICINITY MAP
SCALE: 1" = 2000'

DESCRIPTION

A PART OF THE NORTHEAST QUARTER OF SECTION 4, TOWNSHIP 13 NORTH, RANGE 4 EAST, CRAIGHEAD COUNTY, ARKANSAS, BEING MORE PARTICULARLY DESCRIBED AS FOLLOWS: COMMENCING AT THE NORTH QUARTER CORNER OF SAID SECTION 4; THENCE SOUTH 89°32'30" EAST 65.8 FEET TO THE EAST RIGHT-OF-WAY LINE OF ARKANSAS HIGHWAY NO. 1 (STADIUM BOULEVARD); THENCE SOUTH 0°44' WEST ALONG SAID RIGHT-OF-WAY LINE 569.25 FEET TO THE POINT OF BEGINNING PROPER; THENCE SOUTH 89°17'40" EAST 1384.92 FEET TO THE WEST RIGHT-OF-WAY LINE OF THE MISSOURI PACIFIC RAILROAD; THENCE SOUTH 12°48'27" WEST ALONG SAID RIGHT-OF-WAY LINE 713.8 FEET; THENCE NORTH 89°54' WEST 1235.69 FEET TO THE EAST RIGHT-OF-WAY LINE OF ARKANSAS HIGHWAY NO. 1 (STADIUM BOULEVARD); THENCE NORTH 0°44' EAST 711.0 FEET ALONG SAID RIGHT-OF-WAY LINE TO THE POINT OF BEGINNING PROPER, CONTAINING 21.18 ACRES.

WE HEREBY CERTIFY THAT WE ARE THE OWNERS OF THE PROPERTY SHOWN AND DESCRIBED HEREON, THAT WE ADOPT THE PLAN OF SUBDIVISION AND DEDICATE PERPETUAL USE OF STREETS AND EASEMENTS AS NOTED.

Wayne Honeycutt

TROY L. SHEETS SURVEYING
 205 WARNER • P.O. BOX 1672
 JONESBORO, ARKANSAS 72403
 501/935-2630

CLIENT: CRAIGHEAD ELECTRIC
 DATE: 1-18-93
 DRAWN BY: CWD
 SCALE: 1" = 200'
 JOB NO.: 924438