

# REZONING PLAT

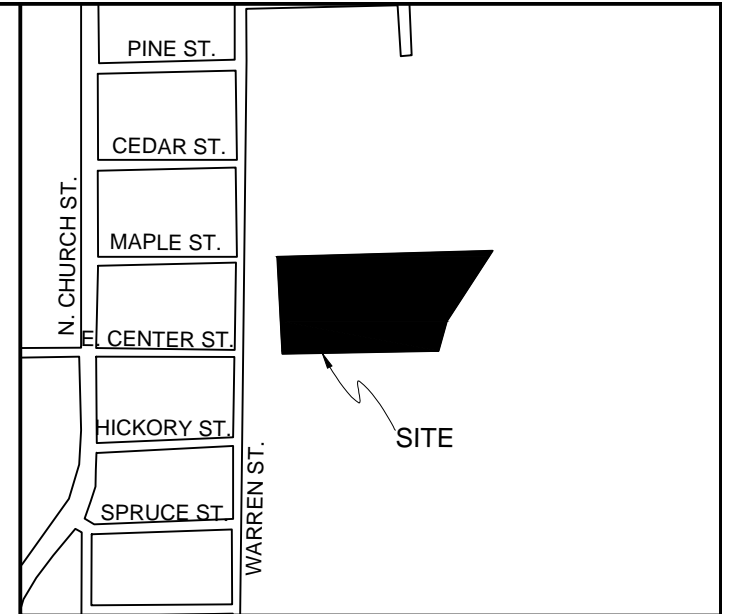

## DESCRIPTION:

Block 15 of R. L. Hayes  
Second Addition,  
Jonesboro, Arkansas as  
recorded in the office of the  
Craighead County Circuit  
Clerk, Jonesboro,  
Arkansas.

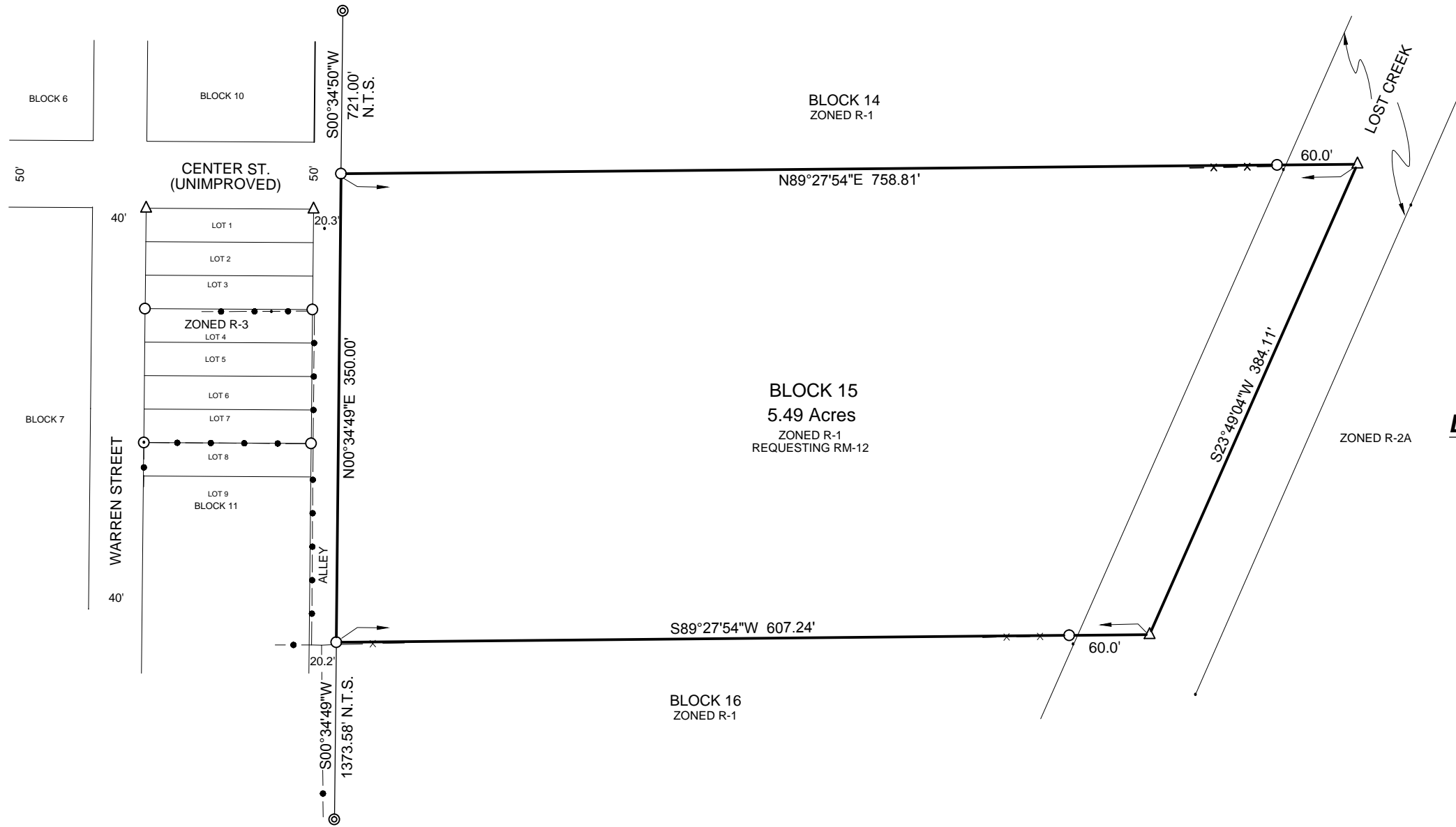

BEARINGS ARE BASED ON  
STATE PLANE COORDINATES.

## SURVEYOR'S CERTIFICATION

I HEREBY CERTIFY THAT THE HEREON PLATTED AND DESCRIBED SURVEY WAS COMPLETED UNDER MY SUPERVISION ON THE 1TH DAY OF DECEMBER, 2023 AND THAT ALL MONUMENTS SHOWN HEREON ACTUALLY EXIST AND THEIR LOCATION, SIZE, TYPE AND MATERIAL ARE CORRECTLY SHOWN TO THE BEST OF MY KNOWLEDGE AND ABILITY.

*Terrence D. Moore*

TERRENCE D. MOORE PLS No. 1293

## LEGEND

- ⊙ FOUND IRON PIPE
- SET IRON PIN
- △ COMPUTED POINT
- N.T.S. NOT TO SCALE
- CHAINLINK FENCE
- x— WIRE FENCE

REV.	DATE	REVISION	BY



## M<sup>2</sup> Surveying

Doug Moore, Licensed Surveyor

741 Greene Co. Rd. 710  
Paragould, Ar. 72450

Office: 870-240-6995 Cell: 870-240-3589

CLIENT:

HOVER ESTATES

SCALE: 1" = 100'	DRAWN: TDM	CHECKED: VMM	DATE: 9-7-23
JOB#: 23102	CRD#: 21105	DWG#: 23102-1	REV.#