

DISCRETION

A PORTION OF THE PROPERTY SHOWN ON THIS PLAN IS SUBJECT TO A DEED OF RESTRICTIONS, RECORDED IN PUBLIC RECORDS, BOOK 10, PAGE 100, IN THE COUNTY OF JEFFERSON, MISSISSIPPI. THE RESTRICTIONS ARE AS FOLLOWS: THE PROPERTY SHALL BE USED ONLY FOR RESIDENTIAL PURPOSES AND SHALL NOT BE USED FOR ANY OTHER PURPOSES WITHOUT THE WRITTEN CONSENT OF THE BOARD OF SUPERVISORS OF THE COUNTY OF JEFFERSON, MISSISSIPPI. THE RESTRICTIONS SHALL APPLY TO ALL SUCCESSORS IN INTEREST IN THE PROPERTY.

CONVEYED NOTES

1. THIS PLAN IS SUBJECT TO THE DEED OF RESTRICTIONS, RECORDED IN PUBLIC RECORDS, BOOK 10, PAGE 100, IN THE COUNTY OF JEFFERSON, MISSISSIPPI.

2. THE PROPERTY SHOWN ON THIS PLAN IS SUBJECT TO A DEED OF RESTRICTIONS, RECORDED IN PUBLIC RECORDS, BOOK 10, PAGE 100, IN THE COUNTY OF JEFFERSON, MISSISSIPPI.

ASSUMED CONDITIONS

1. THE PROPERTY SHOWN ON THIS PLAN IS ASSUMED TO BE ACCURATELY DESCRIBED BY THE DEED OF RESTRICTIONS, RECORDED IN PUBLIC RECORDS, BOOK 10, PAGE 100, IN THE COUNTY OF JEFFERSON, MISSISSIPPI.

2. THE PROPERTY SHOWN ON THIS PLAN IS ASSUMED TO BE ACCURATELY DESCRIBED BY THE DEED OF RESTRICTIONS, RECORDED IN PUBLIC RECORDS, BOOK 10, PAGE 100, IN THE COUNTY OF JEFFERSON, MISSISSIPPI.

DATE OF PREPARATION: 08/15/2010

BY: J. BLOOM

APPROVED ENGINEER AND SURVEYOR, LLC
JOHN BLOOM
 1000 N. GULF BLVD., SUITE 100
 JACKSON, MISSISSIPPI 39201
 PHONE: 601-977-1234
 FAX: 601-977-1234

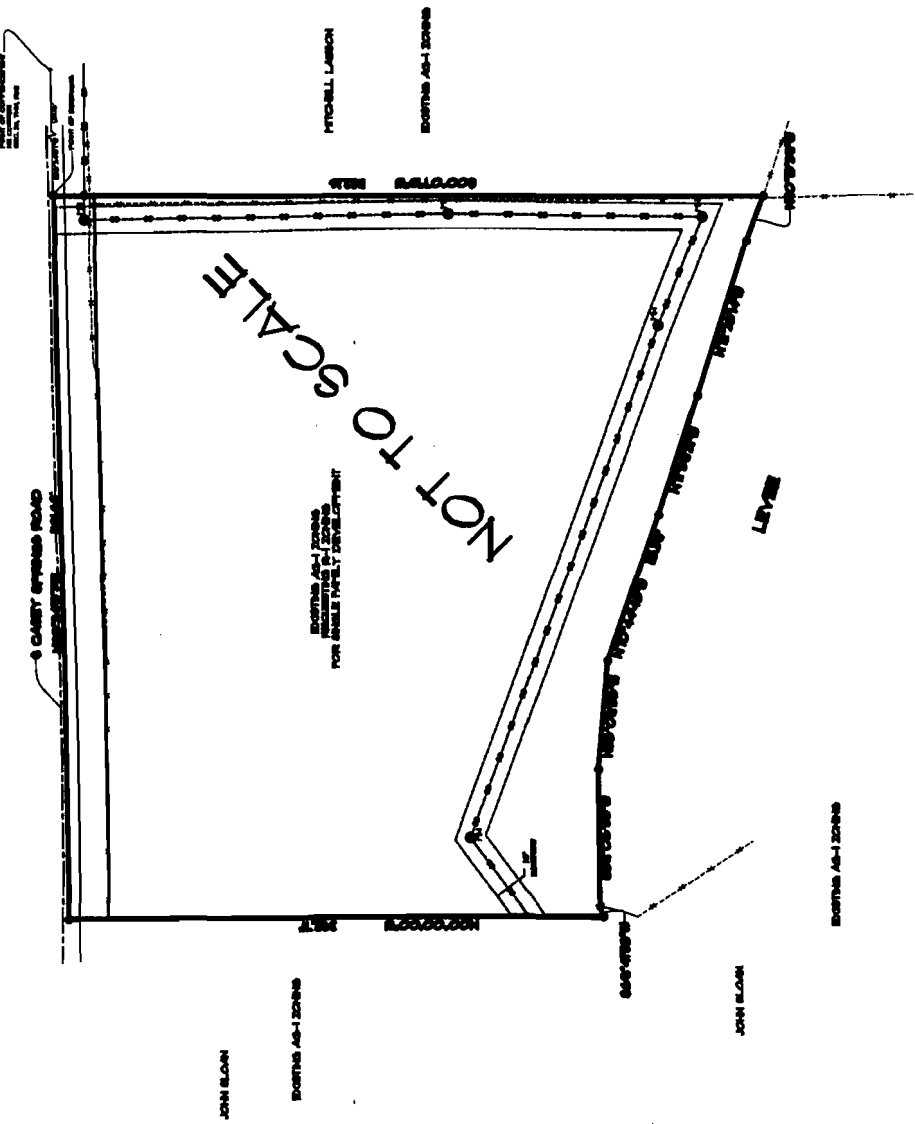

8/15/2010 10:30 AM