

SURVEYOR'S NOTES:

- HAYWOOD, KENWARD, BARE AND ASSOCIATES HAS MADE NO INVESTIGATION OR INDEPENDENT SEARCH FOR EASEMENTS OF RECORD OR ANY OTHER FACTS WHICH AN ACCURATE TITLE SEARCH MAY DISCLOSE.
- THE FOLLOWING DOCUMENTS WERE USED IN THE CONSTRUCTION OF THIS SURVEY:
 - THE AMENDED PLAT OF HIGHLAND FOREST ADDITION, RECORDED IN THE CIRCUIT CLERK'S OFFICE IN CRAIGHEAD COUNTY IN PLAT CABINET C, PAGE 72.
 - REPLAT OF LOS 12 & 13 OF THE AMENDED PLAT OF HIGHLAND FOREST, BY TERRY BARE, P.S. 1048, RECORDED IN PLAT CABINET C, PAGE 155.
- FIELD WORK WAS COMPLETED JUNE 20, 2011.
- FIELD NOTES ARE RECORDED IN HKB FIELD BOOK 1130 PAGE 77.
- CURRENT BUILDING SETBACK REQUIREMENTS FOR R-1:
 - 25' STREET SETBACK (30.00' PLATTED)
 - 7.5' SIDE SETBACK
 - 25' REAR SETBACK

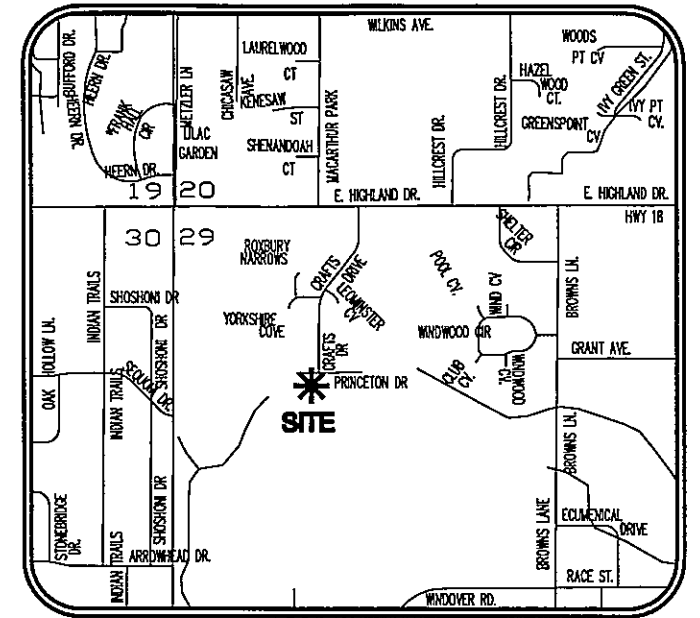

VICINITY MAP
(NOT TO SCALE)

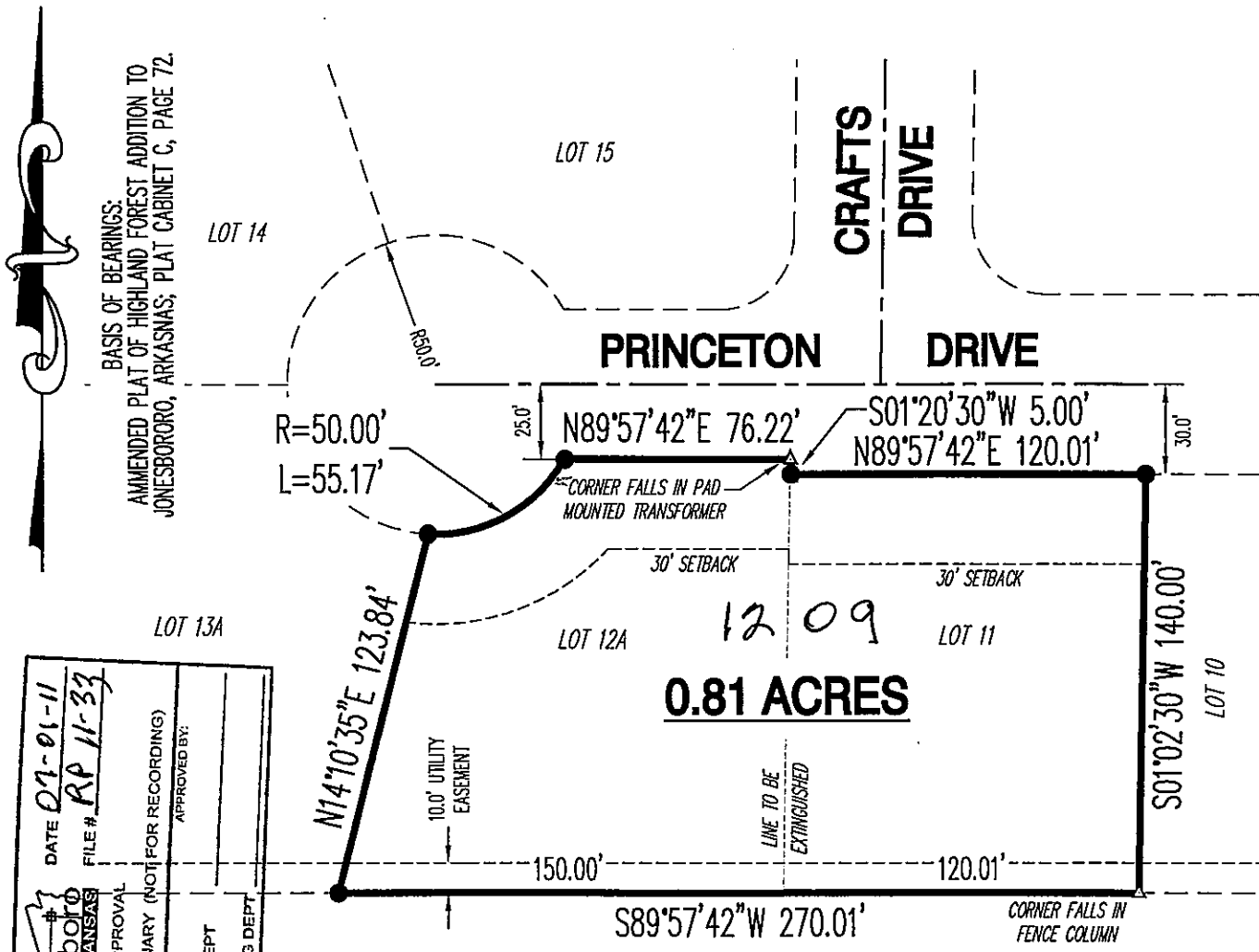

CERTIFICATE OF REPLAT:

THIS IS TO CERTIFY THAT HAYWOOD, KENWARD, BARE AND ASSOCIATES, INC., PROFESSIONAL LAND REPLATTED, HAVE SURVEYED THE FOLLOWING DESCRIBED PARCEL OF LAND:
 LOT 11 OF THE AMENDED PLAT OF HIGHLAND FOREST AND LOT 12A OF THE REPLAT OF LOTS 12 & 13 OF THE AMENDED PLAT OF HIGHLAND FOREST, JONESBORO, ARKANSAS.

SAID REPLAT SHALL BE HERE-IN-AFTER DESIGNATED AND REFERRED TO AS:

HIGHLAND FOREST THIRD ADDITION

TO THE CITY OF JONESBORO, CRAIGHEAD COUNTY, ARKANSAS.

WE BEING THE AGENTS DO HEREBY DEDICATE TO THE PUBLIC USE FOREVER, ALL THE STREETS OF WIDTH, LENGTH, AND LOCATION, AS SHOWN ON THE PLAT HEREON, AND SAID AGENTS DO HEREBY DEDICATE ALL EASEMENTS TO THE PUBLIC USE FOR THE EXPRESS PURPOSE INDICATED. SAID EASEMENTS SHALL NOT BE USED FOR INGRESS/EGRESS BY THE PUBLIC.

LEGEND:

- FOUND MONUMENT AS NOTED
- △ CALCULATED POINT (NOT MONUMENTED)

SIGNED THIS 27TH DAY OF JUNE
 2011

BY JERRY CRAFT

TITLE OWNER

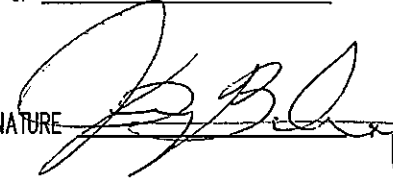
SIGNATURE  GRAPHIC SCALE 1"=60'

City of Jonesboro, Arkansas
 DATE 07-01-11
 FILE # RP 11-33
 FINAL APPROVAL
 PRELIMINARY (NOT FOR RECORDING)
 APPROVED BY: _____
 PLANNING DEPT
 ENGINEERING DEPT

CERTIFIED COPY
 Haywood, Kenward, Bare
 AND ASSOCIATES, INC.
 Civil Engineering, Surveying, & Planning Services
 I CERTIFY THAT THIS DOCUMENT IS A TRUE AND EXACT COPY OF THE ORIGINAL DOCUMENT
 NAME _____
 SIGNATURE _____

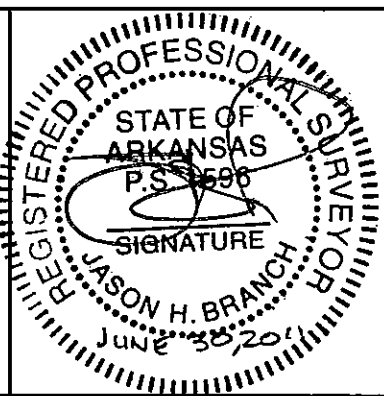
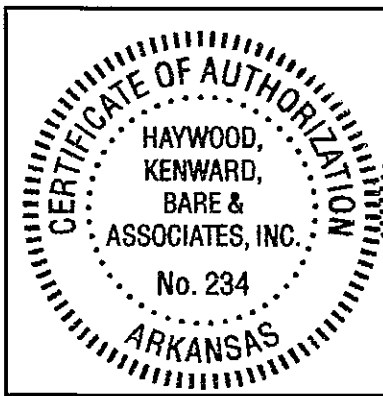

COPYRIGHT 2011, ALL RIGHTS RESERVED
 CLIENT
JERRY CRAFT

RECORD REPLAT

HIGHLAND FOREST THIRD ADDITION
 TO THE CITY OF JONESBORO, ARKANSAS

HAYWOOD, KENWARD, BARE & ASSOCIATES, INC.
 CIVIL ENGINEERING - SURVEYING - PLANNING
 1801 LATOURETTE DRIVE
 JONESBORO, ARKANSAS 72404
 TEL 870-932-2019 FAX 870-932-1076

REVISIONS		
DATE	BY	DESCRIPTION
SURVEY INDEX CODE 500-14N-04E-0-29-440-16-1596		
PROJECT NO. C027-0004-05		
DRAWN BY JHB	CHECKED BY	
SHEET 1 OF 1	SCALE 1"=60'	
DATE 06/24/11	DRAWING NO. B-203	