

"R-1"  
 Mobile Home  
 Dbl. Wide Pitch  
 Conditional use MARC.  
 Area Surveyed  
 1-LOT CONSOLIDATION  
 Vacate Public Roads  
 Abandonment  
 City Clerk filing

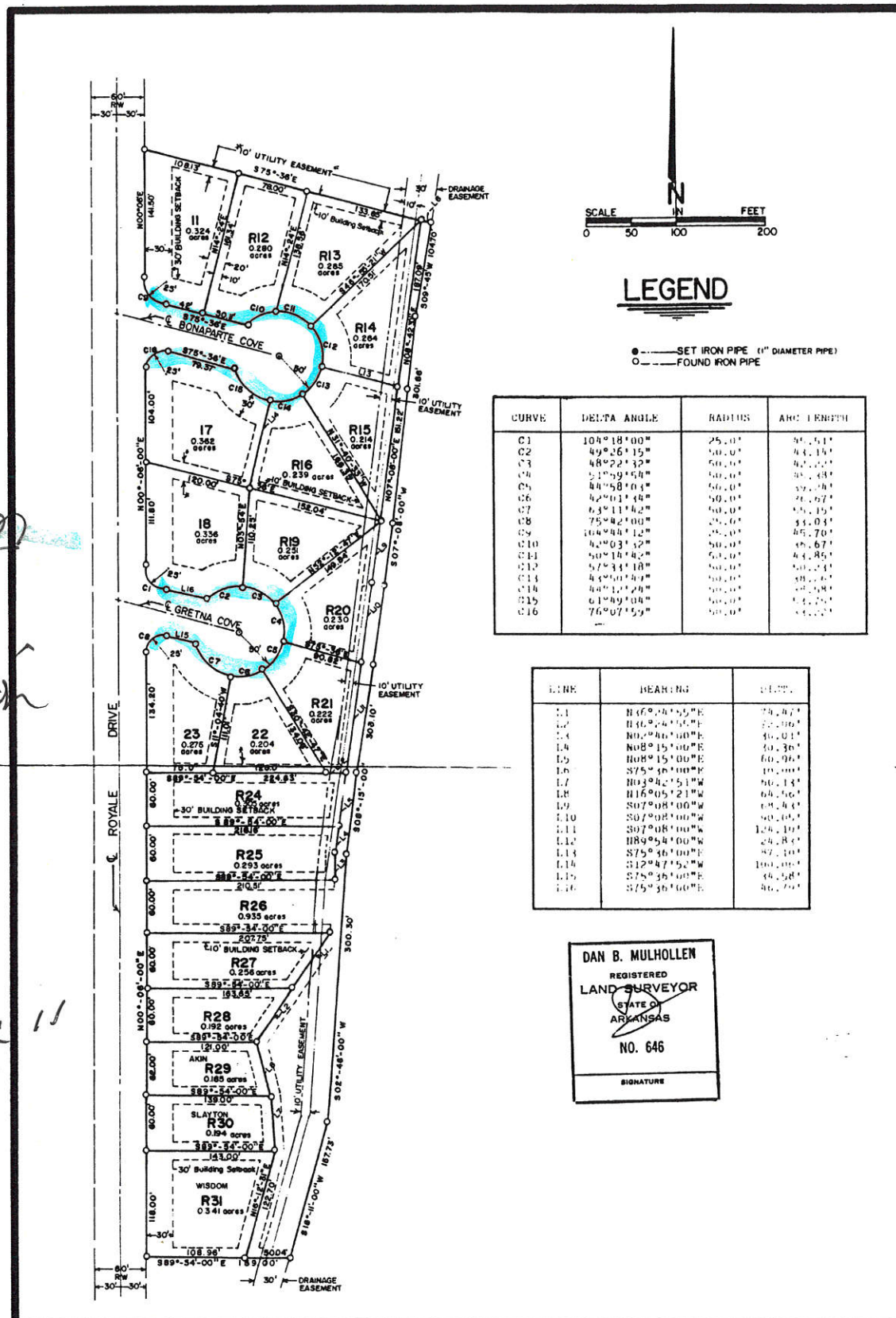

LINE	BEARING	DIST.
1.1	N46°26'55"E	78.47'
1.2	N16°26'55"E	22.06'
1.3	N0°46'00"E	40.01'
1.4	N08°15'00"E	50.36'
1.5	N08°15'00"E	60.96'
1.6	S75°36'00"W	10.00'
1.7	N03°42'51"W	50.14'
1.8	N16°05'21"W	60.46'
1.9	S07°08'00"W	49.84'
1.10	S07°08'00"W	50.04'
1.11	S07°08'00"W	124.19'
1.12	N89°54'00"W	24.84'
1.13	S75°46'00"E	42.10'
1.14	S12°47'52"W	100.00'
1.15	S75°36'00"E	46.58'
1.16	S75°36'00"E	40.79'

DAN B. MULHOLLEN  
 REGISTERED  
 LAND SURVEYOR  
 STATE OF  
 ARKANSAS  
 NO. 646  
 SIGNATURE

METROPOLITAN AREA PLANNING COMMISSION  
 Jonesboro - Craighead County

PRELIMINARY APPROVAL  
 FINAL APPROVAL  
 AS NOTED  
 DISAPPROVED  
 TABLED

*[Signature]* Chairman  
*[Signature]* Secretary  
 10-9-90 Date

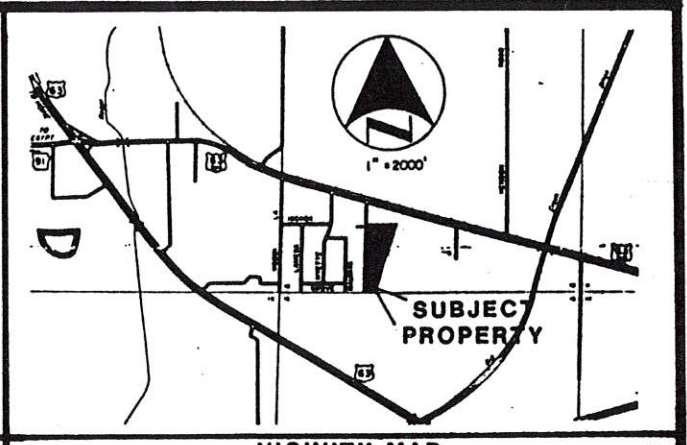

METROPOLITAN AREA PLANNING COMMISSION

LEGAL DESCRIPTION  
 Replat of Lots 18, 20, 21, 22, 23, 24, 25, 26, and 32 of the Taylor Fourth Replat as a part of North Belgrath Heights Subdivision, Craighead County, Arkansas as shown by plat of record in Plat Cabinet B, Page 18 in the office of the Circuit Clerk of the Western District of Craighead County, AND a Replat of the Taylor-Duncan Replat in North Belgrath Heights Subdivision, Jonesboro, Arkansas as shown by plat of record in Plat Cabinet B, Page 68 in the office of the Circuit Clerk of the Western District of Craighead County, AND a Replat of the Duncan-Taylor Replat in North Belgrath Heights Subdivision, Jonesboro, Arkansas as shown by plat of record in Plat Cabinet B, Page 72 in the office of the Circuit Clerk of the Western District of Craighead County.

OWNERS' CERTIFICATION  
 We, Lee Taylor and Shirley Taylor, husband and wife, and we, Lehman L. Duncan and Louvell Duncan, husband and wife, and we, Christopher B. Akin and Deborah H. Akin, husband and wife, and we, Randy D. Wisdom and Deborah C. Wisdom, husband and wife, and I, Patricia D. Slayton, an unmarried person, do hereby certify that we are the owners of the property described above and that we have caused same to be replatted as shown hereon and named the Taylor Fourth Replat in North Belgrath Heights Subdivision, Jonesboro, Arkansas.

*[Signatures]*  
 Lee Taylor, Shirley Taylor, Lehman L. Duncan, Louvell Duncan, Christopher B. Akin, Deborah H. Akin, Patricia D. Slayton, Randy D. Wisdom, Deborah C. Wisdom

AFFIDAVIT  
 STATE OF ARKANSAS  
 COUNTY OF CRAIGHEAD  
 On this day personally appeared before me the undersigned, a Notary Public, within and for the State and County aforesaid, duly qualified, commissioned and acting, Lee Taylor, Shirley Taylor, Lehman L. Duncan, Louvell Duncan, Christopher B. Akin, Deborah H. Akin, Randy D. Wisdom, Deborah C. Wisdom, and Patricia D. Slayton, to me well known as the executors of the above document, and stating that they had executed same for the purposes and considerations herein set forth.

WITNESS my hand and seal this 28th day of September, 1990.  
*[Signature]*  
 Rita Kaye Tabory, Notary Public  
 My Commission Expires January 8, 1993.

CERTIFICATE OF SURVEY  
 I hereby certify that Mulhollen and Associates, Inc. has this date made a complete survey of the above described property and that all property lines and corner monuments have been correctly established, to the best of my knowledge and belief.

*[Signature]*  
 Dan B. Mulhollen, Professional Surveyor No 646, Arkansas 9/04/90

FLOOD PLAIN CERTIFICATION  
 I hereby certify that I have examined the Flood Hazard Boundary Map as prepared by the US Department of Housing and Urban Development, Federal Insurance Administration dated November 15, 1977 for the unincorporated area of Craighead County, Arkansas, Community Number 050427, Panel 2-A and other official documents pertaining thereto and that only Lot R26 is shown to be in the flood plain on the maps and documents aforesaid.

*[Signature]*  
 Dan B. Mulhollen, Professional Surveyor No 646, Arkansas 9/04/90

VICINITY MAP

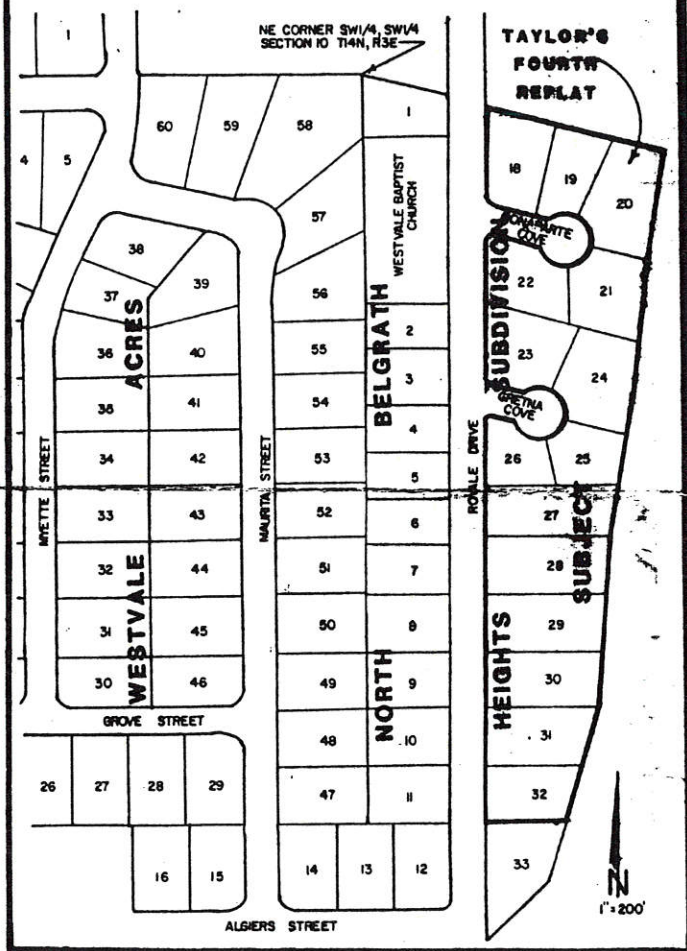

AREA MAP

FILED FOR RECORD  
 This 1st day of Nov. 1990  
 At 2:35 o'clock P.M.  
 PAT FLEETWOOD  
 Circuit & Chancery Court Clerk  
 By *[Signature]*

FILED  
 1990 NOV - 1 AM 10:02  
 PAT FLEETWOOD ALBES  
 CIRCUIT & CHANCERY COURT CLERK

The TAYLOR FOURTH REPLAT  
 IN  
 NORTH BELGRATH HEIGHTS SUBDIVISION  
 JONESBORO, ARKANSAS

MULHOLLEN & ASSOCIATES INC.  
 CIVIL ENGINEERING SERVICES  
 JONESBORO ARKANSAS