

REZONING PLAT

DESCRIPTION:

The following lands in Craighead County, Arkansas, to-wit: That part of the Southeast Quarter of the Southeast Quarter of Section 26, Township 14 North, Range 4 East, being described as follows; Beginning at the Southeast corner of said tract, thence S88°37'32"W along the South line of Southeast Quarter of the Southeast Quarter of Section 26, 43.50 feet; thence N00°11'05"W, 40.03 feet to the North Right-of-way line of C. W. Post Road; thence S88°37'27"W along the said right-of-way line, 1247.27 feet; thence N00°02'49"W, 1235.18; thence N88°43'50"E, 786.70 feet; thence S00°08'16"W, 586.01; thence S00°13'34"W, 104.35 feet; thence N88°45'03"E, 461.60 feet to the West Right-of-Way Line of Commerce Drive; thence S00°11'05"E along said right-of-way line, 542.38 to the true point of beginning; containing 28.00 acres more or less. Subject to any easements that may affect said lands.

SURVEYOR'S CERTIFICATION

I HEREBY CERTIFY THAT THE HEREON PLATTED AND DESCRIBED SURVEY WAS COMPLETED UNDER MY SUPERVISION ON THE 31TH DAY OF AUGUST, 2011 AND THAT ALL MONUMENTS SHOWN HEREON ACTUALLY EXIST AND THEIR LOCATION, SIZE, TYPE AND MATERIAL ARE CORRECTLY SHOWN TO THE BEST OF MY KNOWLEDGE AND ABILITY.

Terrence D. Moore
 TERRENCE D. MOORE PLS No. 1293



OWNER'S CERTIFICATION

WE HEREBY CERTIFY THAT WE ARE THE OWNERS OF THE PROPERTY AS DESCRIBED HEREON.

Judy K. Hass, Executor

BEARINGS ARE BASED ON HAYWOOD, KENWARD & ASSOCIATES INC. SURVEY FOR FRED TRUSTY DATED: DEC. 22, 1989.

0' 200' 400' 600'



LEGEND

- ⊙ FOUND IRON PIPE
- FOUND IRON PIN
- ◇ FOUND RAILROAD SPIKE
- SET IRON PIN
- △ COMPUTED POINT
- x - WIRE FENCE
- P.O.B. POINT OF BEGINNING

REV.	DATE	REVISION	BY

ARKANSAS SURVEYOR'S CODE
 500-14N-04E-0-26-220-16-1293



M² Surveying

Doug Moore, Licensed Surveyor
 741 Greene Co. Rd. 710
 Paragould, Ar 72450
 Office: 870-236-7701 Cell: 870-240-3589 VAL Cell: 870-450-5053

CLIENT Judy Hass			
SCALE 1" = 200'	DRAWN TDM	CHECKED VMK	DATE 8-31-2011
JOB# 11093	CRD# 11093	DWG# 11093-1	REV#

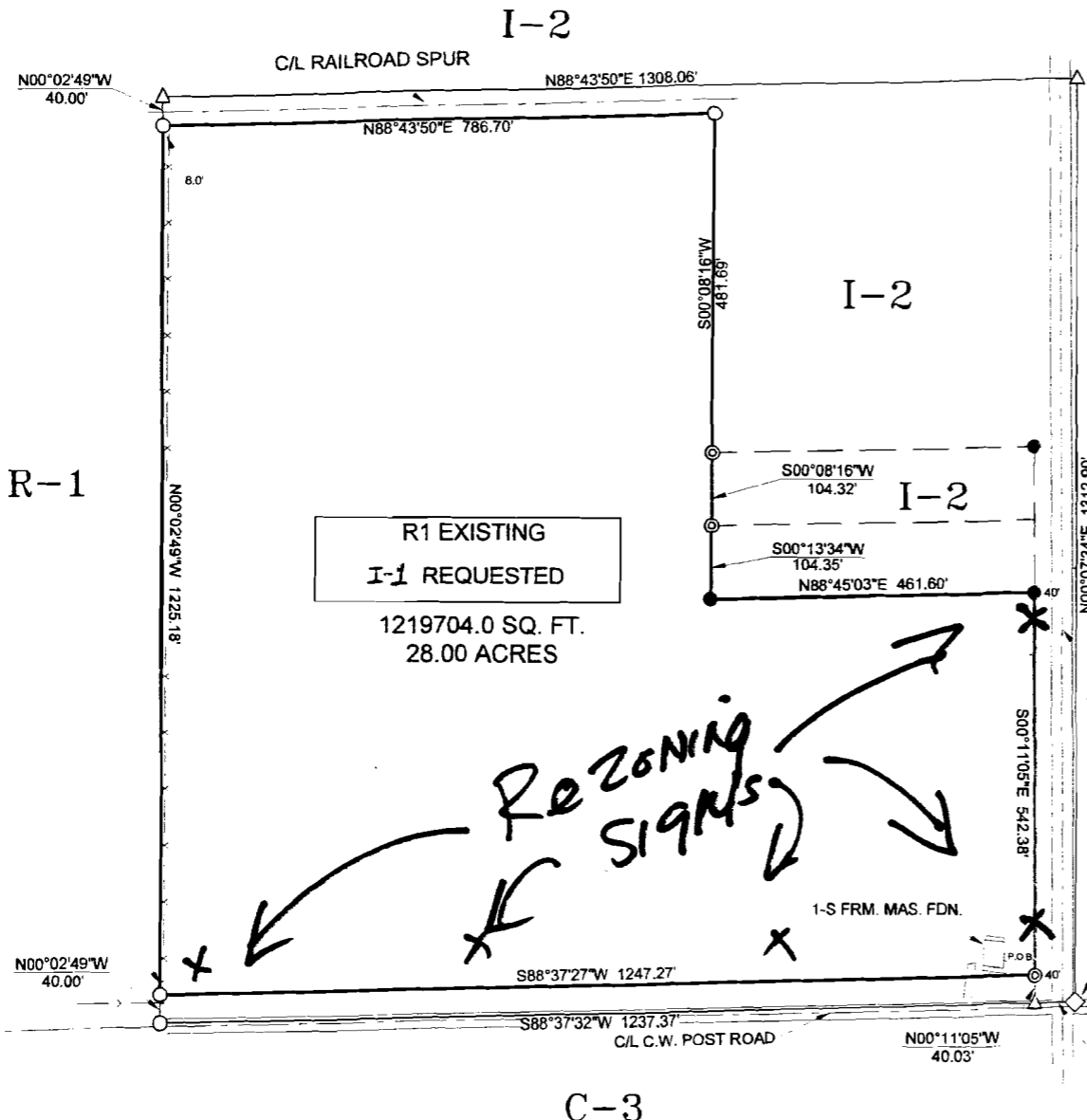

N00°02'49"W 40.00'

N88°43'50"E 1308.06'

N88°43'50"E 786.70'

8.0'

S00°08'16"W 481.89'

S00°08'16"W 104.32'

S00°13'34"W 104.35'

N88°45'03"E 461.60'

1312.90'

542.38'

S00°11'05"E 542.38'

N00°02'49"W 1225.18'

N00°02'49"W 40.00'

S88°37'27"W 1247.27'

S88°37'32"W 1237.37'

S88°37'32"W 43.50'

N00°11'05"W 40.03'