

# PLAT OF SURVEY

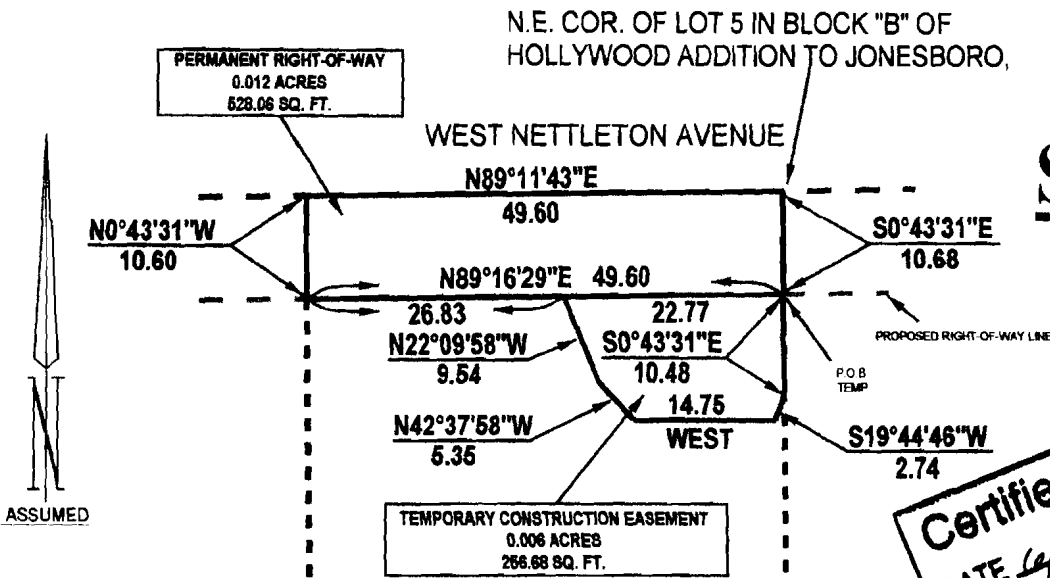

**DESCRIPTION OF PERMANENT RIGHT-OF-WAY**

PART OF LOT 5 IN BLOCK "B" OF HOLLYWOOD ADDITION TO JONESBORO, ARKANSAS AS RECORDED IN DEED BOOK #48, PAGE #101 IN THE OFFICE OF THE CIRCUIT COURT CLERK AND EX-OFFICIO RECORDER BEING MORE PARTICULARLY DESCRIBED AS FOLLOWS:

BEGIN AT THE NORTHEAST CORNER OF LOT 5 IN BLOCK "B" OF HOLLYWOOD ADDITION TO JONESBORO, ARKANSAS; THENCE SOUTH 0°43'31" EAST, ALONG THE EAST LINE OF LOT 5 AFORESAID, 10.68 FEET; THENCE SOUTH 89°16'29" WEST 49.60 FEET TO THE WEST LINE OF LOT 5 AFORESAID; THENCE NORTH 0°43'31" WEST, ALONG SAID WEST LINE, 10.60 FEET TO THE NORTHWEST CORNER OF LOT 5 AFORESAID; THENCE NORTH 89°11'43" EAST, ALONG THE NORTH LINE OF LOT 5 AFORESAID, 49.60 FEET TO THE POINT OF BEGINNING, CONTAINING 0.012 ACRES, (528.06 SQUARE FEET).

**DESCRIPTION OF TEMPORARY CONSTRUCTION EASEMENT**

PART OF LOT 5 IN BLOCK "B" OF HOLLYWOOD ADDITION TO JONESBORO, ARKANSAS AS RECORDED IN DEED BOOK #48, PAGE #101 IN THE OFFICE OF THE CIRCUIT COURT CLERK AND EX-OFFICIO RECORDER BEING MORE PARTICULARLY DESCRIBED AS FOLLOWS:

BEGIN AT THE NORTHEAST CORNER OF LOT 5 IN BLOCK "B" OF HOLLYWOOD ADDITION TO JONESBORO, ARKANSAS; THENCE SOUTH 0°43'31" EAST, ALONG THE EAST LINE OF LOT 5 AFORESAID, 10.68 FEET TO THE POINT OF BEGINNING PROPER; THENCE CONTINUE SOUTH 0°43'31" EAST 10.48 FEET; THENCE SOUTH 19°44'46" WEST 2.74 FEET; THENCE WEST 14.75 FEET; THENCE NORTH 42°37'58" WEST 5.35 FEET; THENCE NORTH 22°09'58" WEST 9.54 FEET; THENCE NORTH 89°16'29" EAST 22.77 FEET TO THE POINT OF BEGINNING PROPER, CONTAINING 0.006 ACRES, (256.68 SQUARE FEET).

SCALE 1"=20'



Copyright 2002 A.E. & T., LLC

**SURVEYOR'S NOTE**

THIS SURVEY WAS PREPARED FOR THE EXCLUSIVE USE OF THE CITY OF JONESBORO, AND IS NOT ASSIGNABLE.

**KENNETH ADAMS AND  
STACY ADAMS**  
809 WEST NETTLETON AVENUE  
DEED RECORD #599, PAGE #223

<p>REGISTERED STATE OF ARKANSAS NO. 596 Troy L. Sheets PROFESSIONAL LAND SURVEYOR</p>	<p><b>ASSOCIATED ENGINEERING AND TESTING, LLC</b> CIVIL ENGINEERING, LAND SURVEYING AND MATERIALS TESTING 1825 EAST NETTLETON AVENUE SUITE I JONESBORO, AR 72401 PH: 870-932-3684 FAX: 870-936-1263</p>
<p>DRAWN: CWD/CAD SCALE: 1" = 20'</p>	<p>CHECKED: 0596 CADD FILE: WPM44R</p>
<p>DATE: 4/19/02 DWG#: 0314243.0006</p>	<p>SHEET 1 OF 1</p>

NOT VALID WITHOUT ORIGINAL SIGNATURE