

7020 1290 0000 7358 1346

# U.S. Postal Service™ CERTIFIED MAIL® RECEIPT Domestic Mail Only

For delivery information, visit our website at [www.usps.com](http://www.usps.com)®.

Greenville, MS 38701

Certified Mail Fee	\$3.60
Extra Services & Fees (check box, add fee as appropriate)	\$2.85
<input type="checkbox"/> Return Receipt (hardcopy)	\$1.00
<input type="checkbox"/> Return Receipt (electronic)	\$1.00
<input type="checkbox"/> Certified Mail Restricted Delivery	\$0.00
<input type="checkbox"/> Adult Signature Required	\$0.00
<input type="checkbox"/> Adult Signature Restricted Delivery	\$0.00

Postage	\$0.55
Total Postage and Fees	\$7.00

Sent To **GLENN SMITH**  
Street and Apt. No., or PO Box No.  
**1705 PINEWOOD DR**  
City, State, ZIP+4®  
**GREENVILLE, MS 38701**

PS Form 3800, April 2015 PSN 7530-02-000-9047 See Reverse for Instructions

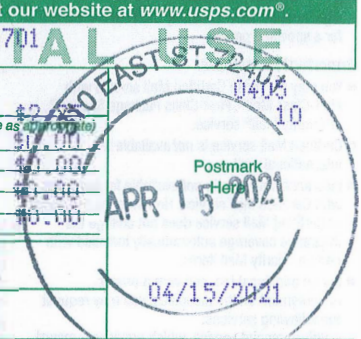

7020 1290 0000 7358 1315

# U.S. Postal Service™ CERTIFIED MAIL® RECEIPT Domestic Mail Only

For delivery information, visit our website at [www.usps.com](http://www.usps.com)®.

Jonesboro, AR 72404

Certified Mail Fee	\$3.60
Extra Services & Fees (check box, add fee as appropriate)	\$2.85
<input type="checkbox"/> Return Receipt (hardcopy)	\$1.00
<input type="checkbox"/> Return Receipt (electronic)	\$1.00
<input type="checkbox"/> Certified Mail Restricted Delivery	\$0.00
<input type="checkbox"/> Adult Signature Required	\$0.00
<input type="checkbox"/> Adult Signature Restricted Delivery	\$0.00

Postage	\$0.55
Total Postage and Fees	\$7.00

Sent To **Best + Best Leasing**  
Street and Apt. No., or PO Box No.  
**3503 BIG CREEK CV**  
City, State, ZIP+4®  
**JONESBORO, AR 72404**

PS Form 3800, April 2015 PSN 7530-02-000-9047 See Reverse for Instructions

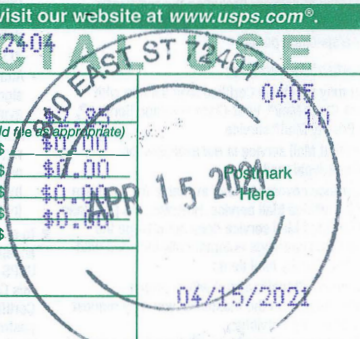

7020 1290 0000 7358 1391

# U.S. Postal Service™ CERTIFIED MAIL® RECEIPT Domestic Mail Only

For delivery information, visit our website at [www.usps.com](http://www.usps.com)®.

Jonesboro, AR 72404

Certified Mail Fee	\$3.60
Extra Services & Fees (check box, add fee as appropriate)	\$2.85
<input type="checkbox"/> Return Receipt (hardcopy)	\$1.00
<input type="checkbox"/> Return Receipt (electronic)	\$1.00
<input type="checkbox"/> Certified Mail Restricted Delivery	\$0.00
<input type="checkbox"/> Adult Signature Required	\$0.00
<input type="checkbox"/> Adult Signature Restricted Delivery	\$0.00

Postage	\$0.55
Total Postage and Fees	\$7.00

Sent To **BIG SANDY PROPERTIES**  
Street and Apt. No., or PO Box No.  
**2912 PATRICIA CV**  
City, State, ZIP+4®  
**JONESBORO, AR 72404**

PS Form 3800, April 2015 PSN 7530-02-000-9047 See Reverse for Instructions

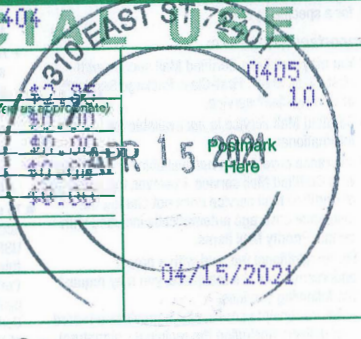

7020 1290 0000 7358 1322

# U.S. Postal Service™ CERTIFIED MAIL® RECEIPT Domestic Mail Only

For delivery information, visit our website at [www.usps.com](http://www.usps.com)®.

Jonesboro, AR 72404

Certified Mail Fee	\$3.60
Extra Services & Fees (check box, add fee as appropriate)	\$2.85
<input type="checkbox"/> Return Receipt (hardcopy)	\$1.00
<input type="checkbox"/> Return Receipt (electronic)	\$1.00
<input type="checkbox"/> Certified Mail Restricted Delivery	\$0.00
<input type="checkbox"/> Adult Signature Required	\$0.00
<input type="checkbox"/> Adult Signature Restricted Delivery	\$0.00

Postage	\$0.55
Total Postage and Fees	\$7.00

Sent To **TRANS + CO HOLDINGS**  
Street and Apt. No., or PO Box No.  
**1055 PROVINCETON DR**  
City, State, ZIP+4®  
**JONESBORO, AR 72404**

PS Form 3800, April 2015 PSN 7530-02-000-9047 See Reverse for Instructions

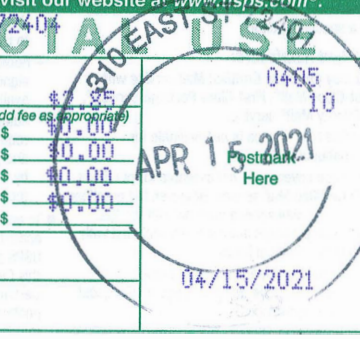

7020 1290 0000 7358 1384

# U.S. Postal Service™ CERTIFIED MAIL® RECEIPT Domestic Mail Only

For delivery information, visit our website at [www.usps.com](http://www.usps.com)®.

Jonesboro, AR 72404

Certified Mail Fee	\$3.60
Extra Services & Fees (check box, add fee as appropriate)	\$2.85
<input type="checkbox"/> Return Receipt (hardcopy)	\$1.00
<input type="checkbox"/> Return Receipt (electronic)	\$1.00
<input type="checkbox"/> Certified Mail Restricted Delivery	\$0.00
<input type="checkbox"/> Adult Signature Required	\$0.00
<input type="checkbox"/> Adult Signature Restricted Delivery	\$0.00

Postage	\$0.55
Total Postage and Fees	\$7.00

Sent To **TDC LLC**  
Street and Apt. No., or PO Box No.  
**PO BOX 1117**  
City, State, ZIP+4®  
**JONESBORO, AR 72403**

PS Form 3800, April 2015 PSN 7530-02-000-9047 See Reverse for Instructions

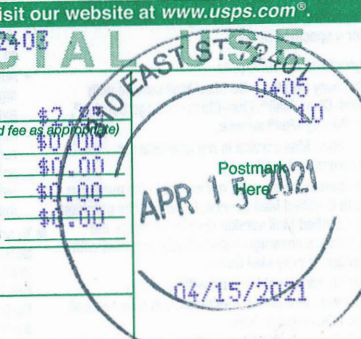

7020 1290 0000 7358 1339

# U.S. Postal Service™ CERTIFIED MAIL® RECEIPT Domestic Mail Only

For delivery information, visit our website at [www.usps.com](http://www.usps.com)®.

Hollywood, FL 33029

Certified Mail Fee	\$3.60
Extra Services & Fees (check box, add fee as appropriate)	\$2.85
<input type="checkbox"/> Return Receipt (hardcopy)	\$1.00
<input type="checkbox"/> Return Receipt (electronic)	\$1.00
<input type="checkbox"/> Certified Mail Restricted Delivery	\$0.00
<input type="checkbox"/> Adult Signature Required	\$0.00
<input type="checkbox"/> Adult Signature Restricted Delivery	\$0.00

Postage	\$0.55
Total Postage and Fees	\$7.00

Sent To **THE RAZA GROUP OF ARK**  
Street and Apt. No., or PO Box No.  
**4441 N.W. 4TH CT**  
City, State, ZIP+4®  
**PEMBROKE PINES FL 33029**

PS Form 3800, April 2015 PSN 7530-02-000-9047 See Reverse for Instructions

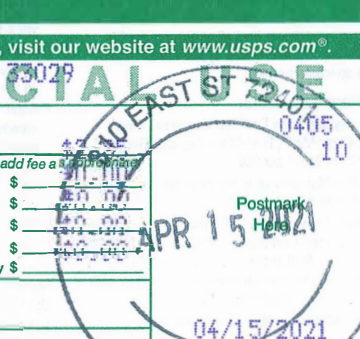

7020 1290 0000 7358 1377

U.S. Postal Service™  
CERTIFIED MAIL® RECEIPT  
Domestic Mail Only

For delivery information, visit our website at [www.usps.com](http://www.usps.com)®.

Jonesboro, AR 72401

Certified Mail Fee	\$3.60
Extra Services & Fees (check box, add fee as appropriate)	\$2.85
<input type="checkbox"/> Return Receipt (hardcopy)	\$1.00
<input type="checkbox"/> Return Receipt (electronic)	\$0.00
<input type="checkbox"/> Certified Mail Restricted Delivery	\$1.00
<input type="checkbox"/> Adult Signature Required	\$0.00
<input type="checkbox"/> Adult Signature Restricted Delivery	\$0.00

Postage \$0.55  
Total Postage and Fees \$7.00



Sent To: HIGHWAY 18 FARMS  
Street and Apt. No., or PO Box No.: 2206 HEATH LN  
City, State, ZIP+4®: JONESBORO AR 72401

PS Form 3800, April 2015 PSN 7530-02-000-9047 See Reverse for Instructions

7020 1290 0000 7358 1360

U.S. Postal Service™  
CERTIFIED MAIL® RECEIPT  
Domestic Mail Only

For delivery information, visit our website at [www.usps.com](http://www.usps.com)®.

Jonesboro, AR 72403

Certified Mail Fee	\$3.60
Extra Services & Fees (check box, add fee as appropriate)	\$2.55
<input type="checkbox"/> Return Receipt (hardcopy)	\$1.00
<input type="checkbox"/> Return Receipt (electronic)	\$0.00
<input type="checkbox"/> Certified Mail Restricted Delivery	\$0.00
<input type="checkbox"/> Adult Signature Required	\$0.00
<input type="checkbox"/> Adult Signature Restricted Delivery	\$0.00

Postage \$0.55  
Total Postage and Fees \$7.00

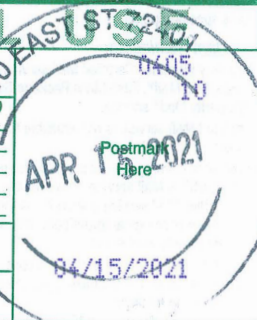

Sent To: JAMES ALEXANDER  
Street and Apt. No., or PO Box No.: PO BOX 1925  
City, State, ZIP+4®: JONESBORO AR 72403

PS Form 3800, April 2015 PSN 7530-02-000-9047 See Reverse for Instructions