

# PLAT OF SURVEY

SCALE: 1" = 30'

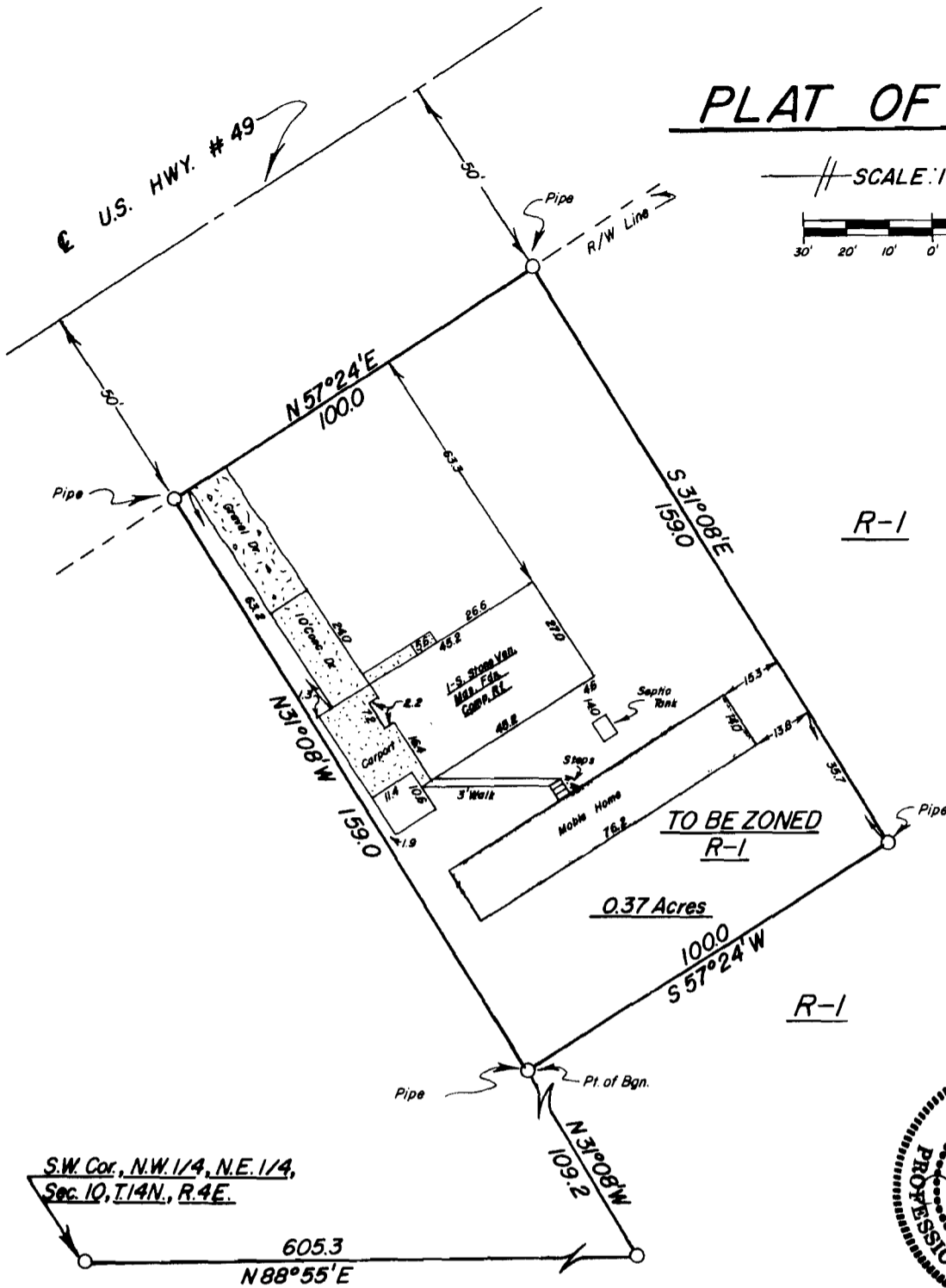
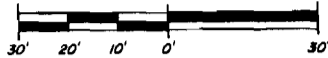

R-1

TO BE ZONED  
R-1

0.37 Acres

R-1



S.W. Cor., N.W. 1/4, N.E. 1/4,  
Sec. 10, T.14N., R.4E.

## CERTIFICATE OF SURVEY

This is to certify that I, Troy L. Sheets, have surveyed part of the Northwest Quarter of the Northeast Quarter of Section 10 Township 14 North, Range 4 East, Craighead County, Arkansas, being more particularly described as follows:

Begin at the Southwest corner of the Northwest Quarter of the Northeast Quarter of Section 10, Township 14 North, Range 4 East; thence North 88°55' East along the South line of the Northwest Quarter of the Northeast Quarter aforesaid 605.3 feet; thence North 31°08' West 109.2 feet to the point of beginning proper; thence continue North 31°08' West 159.0 feet to the Southeasterly right-of-way line of U.S. Highway #49; thence North 57°24' East along said right-of-way line 100.0 feet; thence South 31°08' East 159.0 feet; thence South 57°24' West 100.0 feet to the point of beginning proper, containing 0.37 acres.

This certification is for and limited to the parties shown hereon.

Date February 26, 1987

We hereby certify that we are the owners of the property shown and described hereon, that we adopt the plan of subdivision and dedicate perpetual use of all streets and easements as noted.

\_\_\_\_\_ Cora Atkins

**TROY L. SHEETS**  
**SURVEYING**

500 W. MONROE  
JONESBORO, ARKANSAS

CORA ATKINS DICK NAUGLE