

MODE'S ADDITION R-1

BISHOP ADDITION

SCALE: 1" = 30'

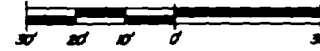

CERTIFICATE OF SURVEY

This is to certify that I have made a complete survey of part of the West Half of the Southwest Quarter of the Southwest Quarter of Section 13, Township 14 North, Range 3 East, being more particularly described as follows:

Begin at the Southwest corner of Section 13, Township 14 North, Range 3 East; thence East 472.2 feet to the East right-of-way line of Freeman Street projected South; thence North 1°01' East 30 feet to the North right-of-way line of Matthews Avenue, the point of beginning proper; thence continue North 1°01' East along the East right-of-way line of Freeman Street 210.0 feet; thence East 180.0 feet; thence South 1°01' West 210.0 feet to the North right-of-way line of Matthews Avenue, thence West along said right-of-way line 180.0 feet to the point of beginning proper, containing 0.87 acres.

R-2

We hereby certify that we are the owners of the property shown and described hereon, that we adopt the plan of subdivision and dedicate perpetual use of all streets and easements as noted.



Date: 12-1-87

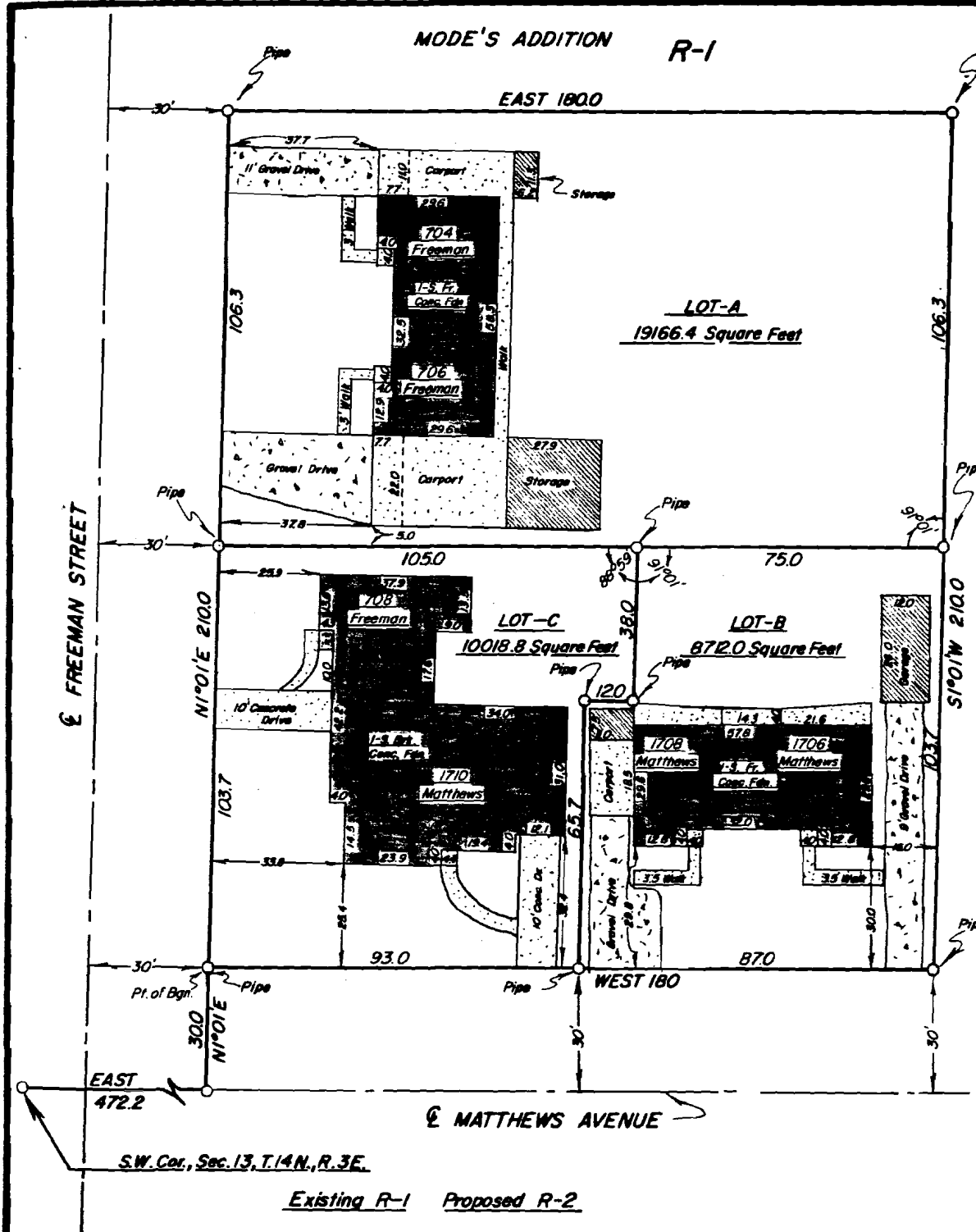

S.W. Cor., Sec. 13, T.14N., R.3E.

Existing R-1 Proposed R-2

BOB BISHOP

TROY L. SHEETS
SURVEYING
500 W. MONROE
JONESBORO, ARKANSAS