

VICINITY MAP

N. 1/4 COR SEC. 31,
T14N, R4E P.O.B.

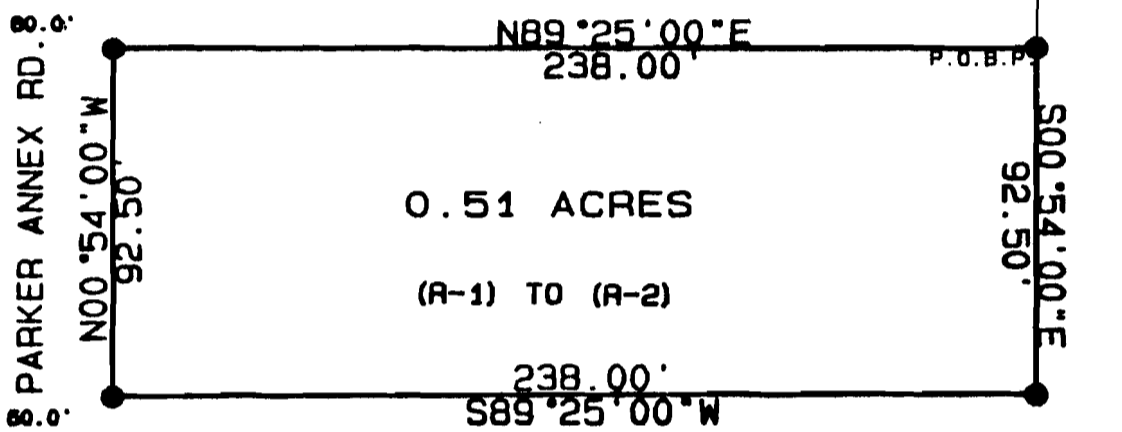

APPLICATION FOR REZONING: I, WE BEING THE OWNER/AGENT OF THE FOLLOWING DESCRIBED PARCEL OF LAND DO HEREBY REQUEST THE CITY OF JONESBORO, CRAIGHEAD COUNTY, ARKANSAS TO REZONE SAME FROM

RESIDENTIAL 1 (R-1) TO RESIDENTIAL 2 (R-2)

LEGAL DESCRIPTION:

A PART OF THE NORTHEAST QUARTER OF THE NORTHWEST QUARTER OF SECTION 31, TOWNSHIP 14 NORTH - RANGE 4 EAST, CRAIGHEAD COUNTY ARKANSAS, BEING MORE PARTICULARLY DESCRIBED AS FOLLOWS:
 BEGIN AT THE NORTH 1/4 CORNER OF SECTION 31, TOWNSHIP 14 NORTH, RANGE 4 EAST, THENCE S00°54'00"E ON THE QUARTER SECTION LINE 30.00'; THENCE S89°25'00"W - 268.00'; THENCE S00°54'00"E - 777.50' TO THE POINT OF BEGINNING PROPER; THENCE S00°54'00"E - 92.50'; THENCE S89°25'00"W - 238.00'; THENCE N00°54'00"W - 92.50'; THENCE N89°25'00"E - 238.00' TO THE POINT OF BEGINNING PROPER, CONTAINING 0.51 ACRES MORE OR LESS, SUBJECT TO ALL RIGHTS OF WAY AND EASEMENTS OF RECORD.

SIGNED THIS 24 DAY OF AUGUST 1998 BY:

NAME Wayne Hugg

TITLE Owner

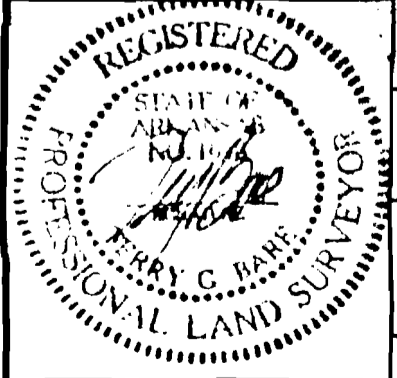

REZONING APPLICATION

A PART OF THE NORTHEAST 1/4 OF THE NORTHWEST QUARTER OF SECTION 31, TOWNSHIP 14 NORTH, RANGE 4 EAST, JONESBORO, ARKANSAS

HAYWOOD, KENWARD, BARE & ASSOCIATES, INC.
 CIVIL ENGINEERING - SURVEYING - PLANNING
 3301 E. HIGHLAND DRIVE
 JONESBORO, ARKANSAS 72403

REVISIONS	
DATE	DESCRIPTION
08-24-98	1 OF 1
	SCALE 1" = 50'
200109	DRAWING NO. 13-05

CLIENT: WAYNE HUGG