

DEED BOOK 707 PAGE 674

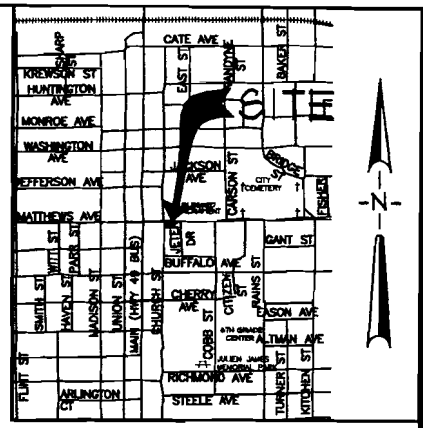
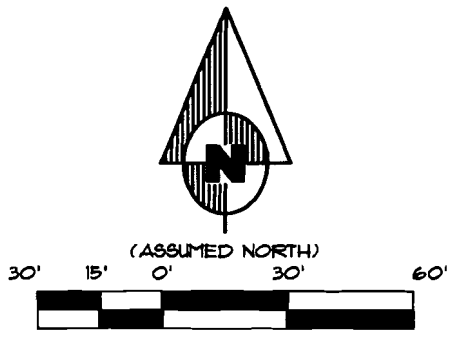
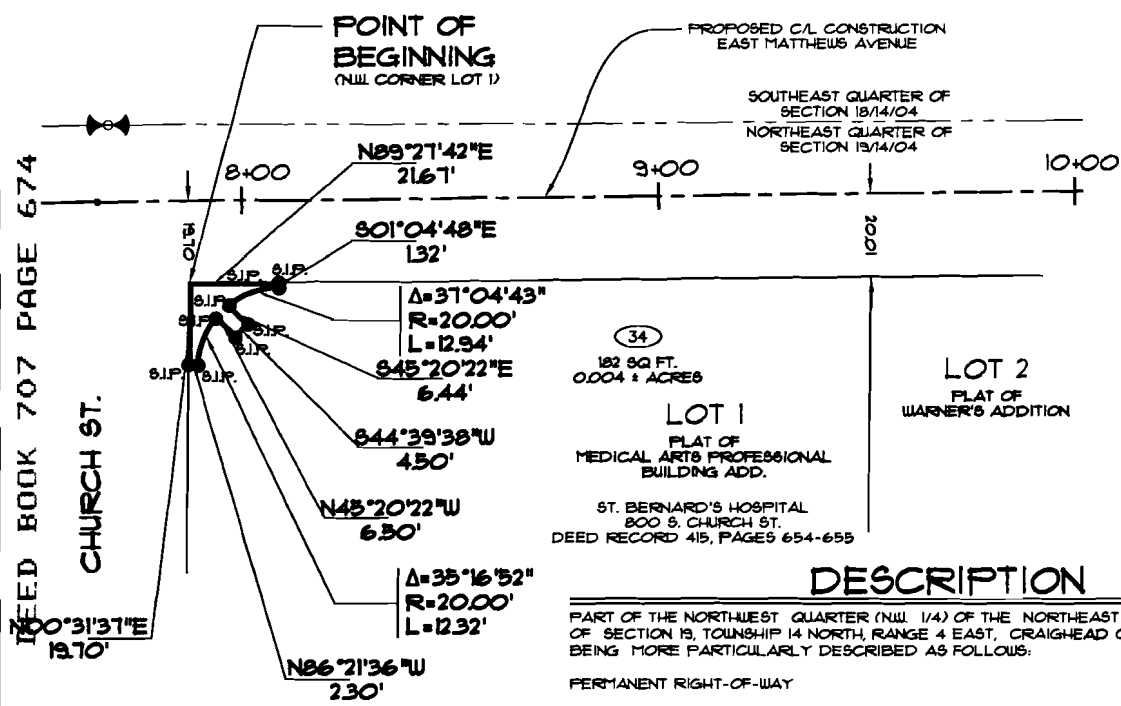

SURVEYOR'S CERTIFICATION

I HEREBY CERTIFY THAT ASSOCIATED ENGINEERING AND TESTING, LLC HAS THIS DATE MADE A BOUNDARY SURVEY OF THE ABOVE DESCRIBED PROPERTY AS SHOWN HEREON AND THAT SAID SURVEY IS ACCURATE AND CORRECT TO THE BEST OF MY KNOWLEDGE AND BELIEF. THERE ARE NO APPARENT ABOVE GROUND ENCROACHMENTS OTHER THAN AS SHOWN OR STATED HEREON AND THAT THIS SURVEY WAS MADE IN ACCORDANCE WITH THE "ARKANSAS MINIMUM STANDARDS FOR PROPERTY SURVEYS AND PLATS".

DATE OF BOUNDARY SURVEY: 11/14/2000

Kenneth L. Borape
KENNETH L. BORAPE
PROFESSIONAL LAND SURVEYOR
ARKANSAS CERTIFICATE NO. 766

NOTE: TO BE VALID, COPIES MUST HAVE ORIGINAL OF SURVEYOR'S SIGNATURE AND EMBOSSED SURVEYOR'S SEAL.

ASSOCIATED ENGINEERING AND TESTING, LLC
CIVIL ENGINEERING, LAND SURVEYING AND MATERIALS TESTING
1721 DAN AVENUE - JONESBORO, AR 72401
PH: 870-932-3594 FAX: 870-932-1554

RIGHT-OF-WAY PARCEL SURVEY
PARCEL #34, PART OF LOT 1
MEDICAL ARTS PROFESSIONAL BUILDING ADDITION
JONESBORO, ARKANSAS

GENERAL NOTES

- OWNER: JONESBORO REAL ESTATE HOLDINGS COMPANY, INC.
MAILING ADDRESS: P.O. BOX 9320
JONESBORO, AR 72403
PROPERTY ADDRESS: 800 S. CHURCH ST.
DEED RECORD: D.R. 415, PAGES 654-655

DATE	REVISIONS	BY
01/21/08	REVISE BOUNDARY & DESCRIPTION	CCH
04/23/01	REVISE BOUNDARY & DESCRIPTION	CCH

DRAWN: KL8/CADD	CHECKED: KL8	DATE: 11/14/00	SHEET
SCALE: 1" = 30'	CAD FILE: 00100-348	DWG#: 044181002	1 OF 1