

BURKE AVE.

S89°58'24"E
411.04'

MCCLURE STREET

N01°33'52"E
119.63'

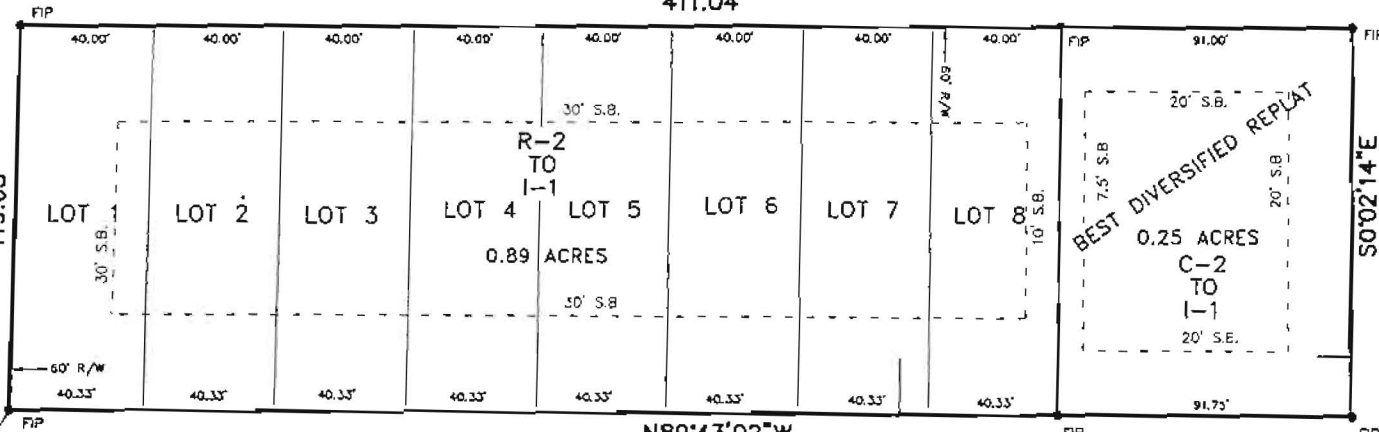

S0°02'14"E
121.44'

FLINT STREET

KREWSON STREET

N89°43'02"W
414.39'

R-2

R-2



GRAPHIC SCALE 1"=60'

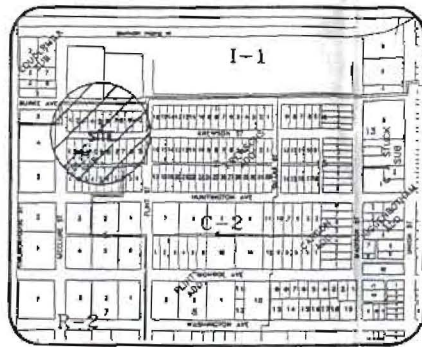

VICINITY MAP
NTS

R-2

ASSUMED

SW COR. OF LOT 1 OF BLOCK 2 COLE'S
SUBDIVISION OF BLOCK 4 OF FLINT'S
ADDITION TO JONESBORO, AR

APPLICATION FOR REZONING:

I, WE, BEING THE OWNER\AGENT OF THE FOLLOWING DESCRIBED PARCEL
OF LAND DO HEREBY REQUEST THE CITY OF JONESBORO, ARKANSAS TO
RE-ZONE SAME FROM RESIDENTIAL-2 (R-2) AND COMMERCIAL-2 (C-2)
TO INDUSTRIAL-1 (I-1)

LOTS 1-8 OF BLOCK 2 COLE'S SUBDIVISION OF BLOCK 4 OF FLINT'S ADDITION
AND BEST DIVERSIFIED REPLAT OF LOT 9 AND 10 OF BLOCK 2 COLE'S
SUBDIVISION OF BLOCK 4 OF FLINT'S ADDITION TO JONESBORO, ARKANSAS

THE ABOVE DESCRIBED PROPERTY LIES OUTSIDE THE 500 - YEAR FLOODPLAIN AS PER
F.I.R.M. NO. 05031C0043 C EFFECTIVE. SEPT. 27, 1991

SIGNED THIS 17TH DAY OF MARCH 2003, BY:

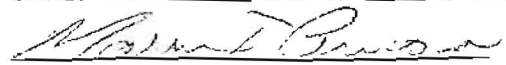
 NAME TITLE

NAME TITLE



CLIENT

BEST DIVERSIFIED

REZONING APPLICATION

LOTS 1-8 OF BLOCK 2 COLE'S SUBDIVISION OF
BLOCK 4 OF FLINT'S ADDITION AND BEST DIVERSIFIED
REPLAT OF LOT 9 AND 10 OF BLOCK 2 COLE'S
SUBDIVISION OF BLOCK 4 OF FLINT'S ADDITION
TO JONESBORO, ARKANSAS

HAYWOOD, KENWARD, BARE & ASSOCIATES, INC.

CIVIL ENGINEERING - SURVEYING - PLANNING

3301 E. HIGHLAND DRIVE

JONESBORO, ARKANSAS 72401

TEL 870-932-2019

FAX 870-932-1076

REVISIONS

DATE	BY	DESCRIPTION

DRAWN BY	SHEET
R.MATTHEWS	1 OF 1

DATE	SCALE
03/17/03	1"=60'

JOB NO.	DRAWING NO.
800258	R-168