

REZONING PLAT

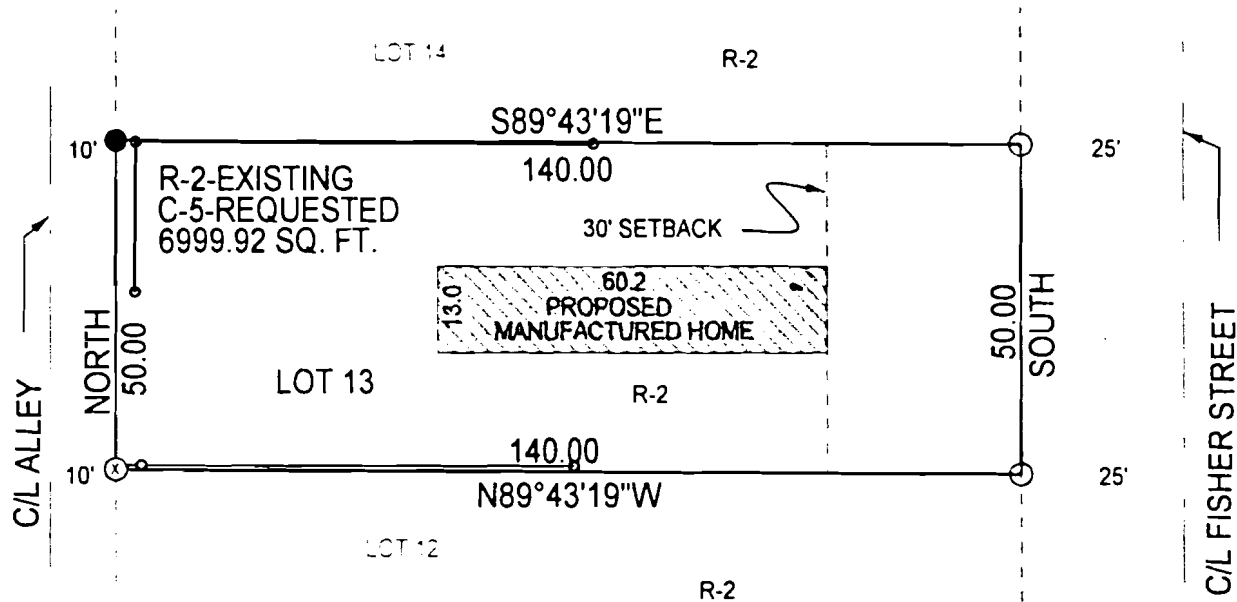

LOT 13, BLOCK 3 OF MATTHEWS ADDITION TO THE CITY OF JONESBORO, CRAIGHEAD COUNTY, ARKANSAS AS RECORDED IN DILL RECORD BOOK #5, PAGE #500 IN THE OFFICE OF THE COUNTY CLERK AND REGISTERED RECORDER.

NOTE: THIS PROPERTY IS NOT LOCATED IN A FLOOD ZONE ACCORDING TO PAGE 44 OF 299 OF THE NATIONAL FLOOD INSURANCE RATE MAP OF CRAIGHEAD COUNTY, ARKANSAS AND INCORPORATED AREAS, EFFECTIVE DATE SEPTEMBER 27, 1991.

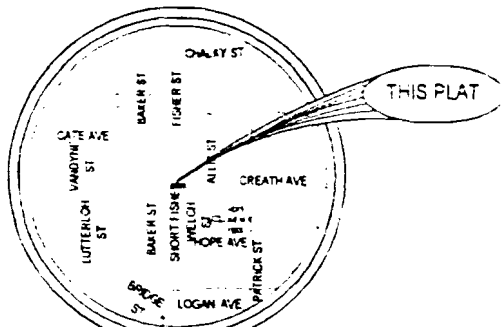
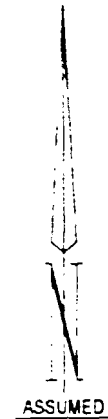
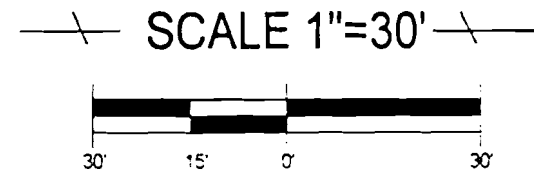

VICINITY MAP
SCALE 1"=2000'

LEGEND:

- ⓐ MARK IN CONCRETE
- FOUND PIPE
- SET PIPE
- ⊕ CHAINLINK FENCE

WE HEREBY CERTIFY THAT WE ARE THE OWNERS OF THE PROPERTY SHOWN AND DESCRIBED HEREON, THAT WE ADOPT THE PLAN OF SUBDIVISION AND DEDICATE PERPETUAL USE OF STREETS AND EASEMENTS AS NOTED.

Arthur Z. Bradley

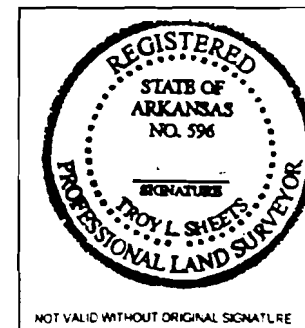

NOT VALID WITHOUT ORIGINAL SIGNATURE

TROY L. SHEETS SURVEYING

"WE SURVEY THE EARTH"

205 WARNER PALM BOX 1672
JONESBORO, ARKANSAS 72403
PH. 870.935-2630 FAX 870.935-1263

CLIENT	KEVIN LAWRENCE	DRAWN BY	SDG
DATE	2-15-2001	SCALE	1"=30'
		JOB NO.	01023