



The plat hereto attached and called the Northwest Addition to the town of Jonesboro, includes territory, which is more particularly described as follows: Beginning thirty (30) feet West of the Northeast corner of the North-West quarter of Section Eighteen (18) in Township Fourteen (14) North, Range Four (4) East; Thence South five degrees East 1575 feet; Thence West parallel with section lines, 645 feet; Thence North 225 feet; Thence West parallel with section lines, 857 feet; Thence in a northerly or northwesterly direction to a point, 1532 feet.

West of the point of beginning; Thence East 1532 feet to the point of beginning; also that strip of land on the south side of Lost Creek immediately adjoining said street which would be included in Main Street of the City of Jonesboro Arkansas, if said street were extended North to the above described property. And said land is hereby platted as an addition to the City of Jonesboro Arkansas, to be known as the Northwest Addition. And the streets and alleys designated on said plat are hereby dedicated to the public use forever.

Witness my hand this November 23rd 1901.
Allen Hughes, Trustee.

Acknowledgment.

State of Arkansas,
County of Craighead) ss.

On this 23rd day of November, 1901, personally appeared before me a Clerk Circuit Court of the above named County, Allen Hughes, Trustee, who personally well known as the person named in the foregoing instrument as party grantor, acknowledged that he had executed the same for the considerations and purposes, and as such, stated therein set forth, as his free, voluntary act and deed.

Witness my hand and official seal as such Clerk the day and year last above mentioned.
J. K. Altman, Clerk

Filed for record November 23rd 1901.

Clerk.

PORTION OF SECOND ST. TO BE CLOSED - 5 LOTS OWNED BY MATHENS INC.
 The east end of lot 1 through 26 both inclusive are 2.25 ft. The original plat exhibited to me on this 28th day of August 1902.

show all men by
these items:

that by exclud
flat in a tract of em.
addition to the City
of Genealewa, Craighead
County Arkansas, being
situated and included
in the north half of
the north west quarter
of Section 18 Township 14
North, Range 4 East, Sec-
tion 18 and designated
as Barretts addition to
the City of Genealewa
Arkansas.

and whereas the
said addition is
divided into two parts
by a line measured on
the exclud flat by a
dotted line running
through Lots 3, 13, 14, 15,
16, 17, 18 in Block 7 and
through Lots 5, 7, 8, 9 &
10 in Block (1) (2) (3) (4) (5) (6) (7) (8) (9) (10)
and whereas all the
property lying and being
in the east side of said
above mentioned line in
lots and corner by W. S.
Tamm as shown forst at
Eddy & Company, a
factum by command
of W. S. Eddy, Frank
Barnett and W. S.
Tamm.

and whereas all the property lying and being on the
West side of said above mentioned line in fields and ground
Frank Barnett as shown for W. S. Eddy & Company, a
command of W. S. Eddy, Frank Barnett and Frank Barnett
command of W. S. Eddy and Frank Barnett.

Barretts Addition to the city of Genealewa Craighead County, Arkansas

Situated in the south part of the NW 1/4 of Sec. 18,
T. 14 N., R. 4 E.

Survey in June 1901, by W. S. Newsom
Wynne Arkansas.

13, 14, 15
+ 16 (?)
of Barretts

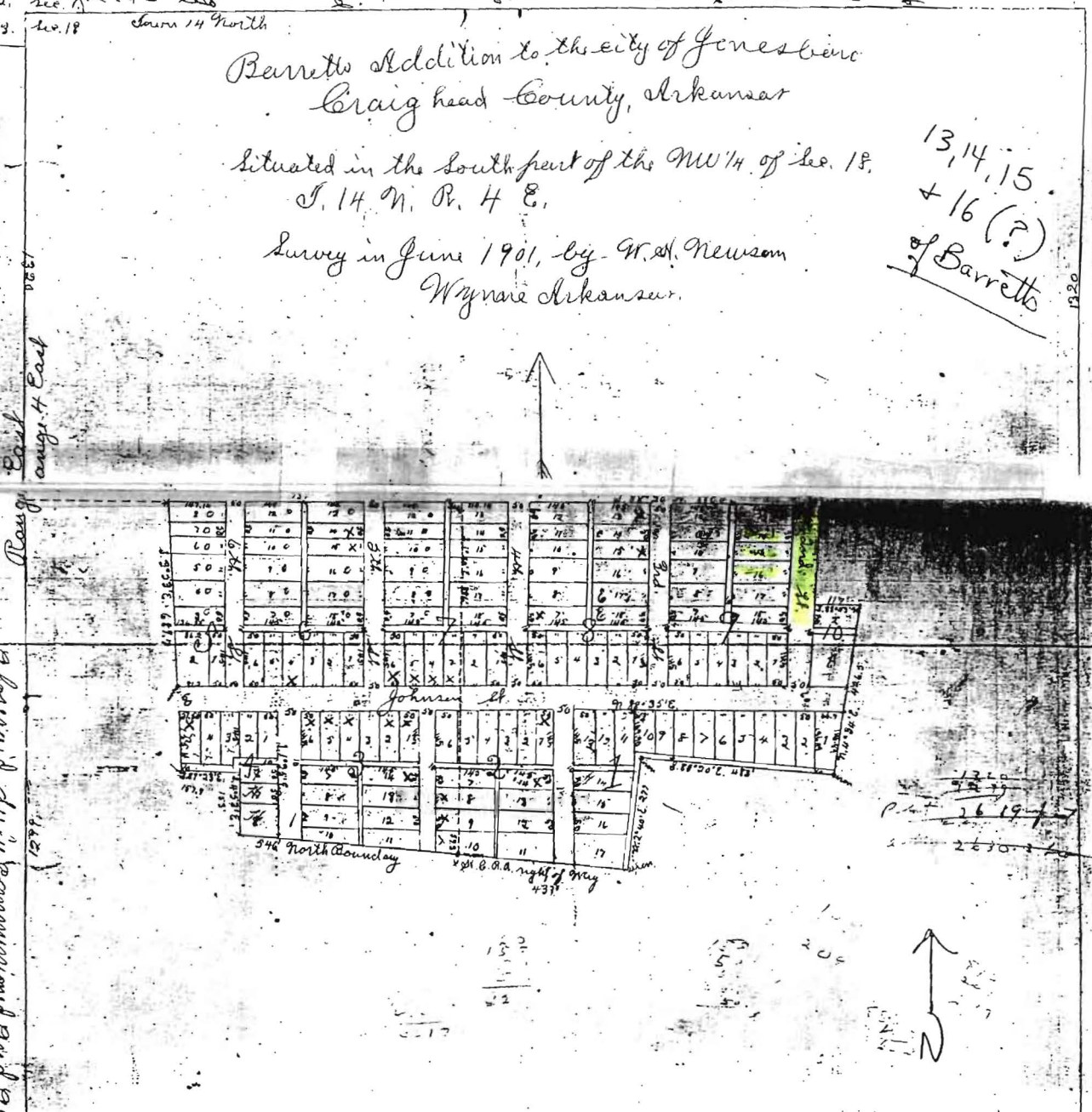

of record, duly commissioned and being W. S. Tamm to me
well known to the undersigned at Eddy & Company and Frank
Barnett to me known to the undersigned for W. S. Eddy and
Company, and each acknowledged that they had executed
the foregoing instrument of writing in the capacity and
for the consideration and purpose therein mentioned and
at for in the testimony thereof, I have hereunto set my

W. S. Newsom, J.P.
W. S. Tamm as witness,
for W. S. Eddy & Company,
and Frank Barnett as
attest for W. S. Eddy &
Company, for and in
consideration of the
benefit accruing to us
and to each of said part-
nership by reason of
the opening up of the
street and alley de-
signed in said plat
to hereby declare said
street and alley to be
public use forever.
In testimony whereof
we have hereunto set our
hands and seals on this
5th day of July 1901.
W. S. Tamm, (deed)
Eddy & Company
Frank Barnett (deed)
attest for W. S. Eddy & Company,
attest for Frank Barnett & Company.