

NW CORNER
SECTION 10-T13N-R4E

POINT OF BEGINNING
FOUND 1" IRON PIPE
NW CORNER
SW 1/4, NW 1/4
SECTION 10-T13N-R4E

DESCRIPTION: 10

A PART OF THE SOUTHWEST QUARTER OF THE NORTHWEST QUARTER OF SECTION 10, TOWNSHIP 13 NORTH, RANGE 4 EAST, CRAIGHEAD COUNTY, ARKANSAS, BEING MORE PARTICULARLY DESCRIBED AS FOLLOWS:

Beginning at the Northwest Corner of the Southwest Quarter of the Northwest Quarter of said Section 10; Thence North 89°44'44" East 401.22 feet; Thence South 00°24'53" East 375.00 feet; Thence South 89°44'44" West 401.22 feet; Thence North 00°24'53" West 375.00 feet; to the Point of Beginning of Proper, containing 150456.90 Sq. Feet, 3.45 Acres more or less and being subject to all public and private roads and easements.

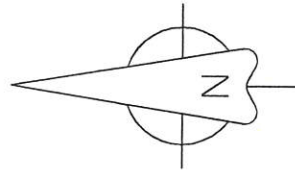
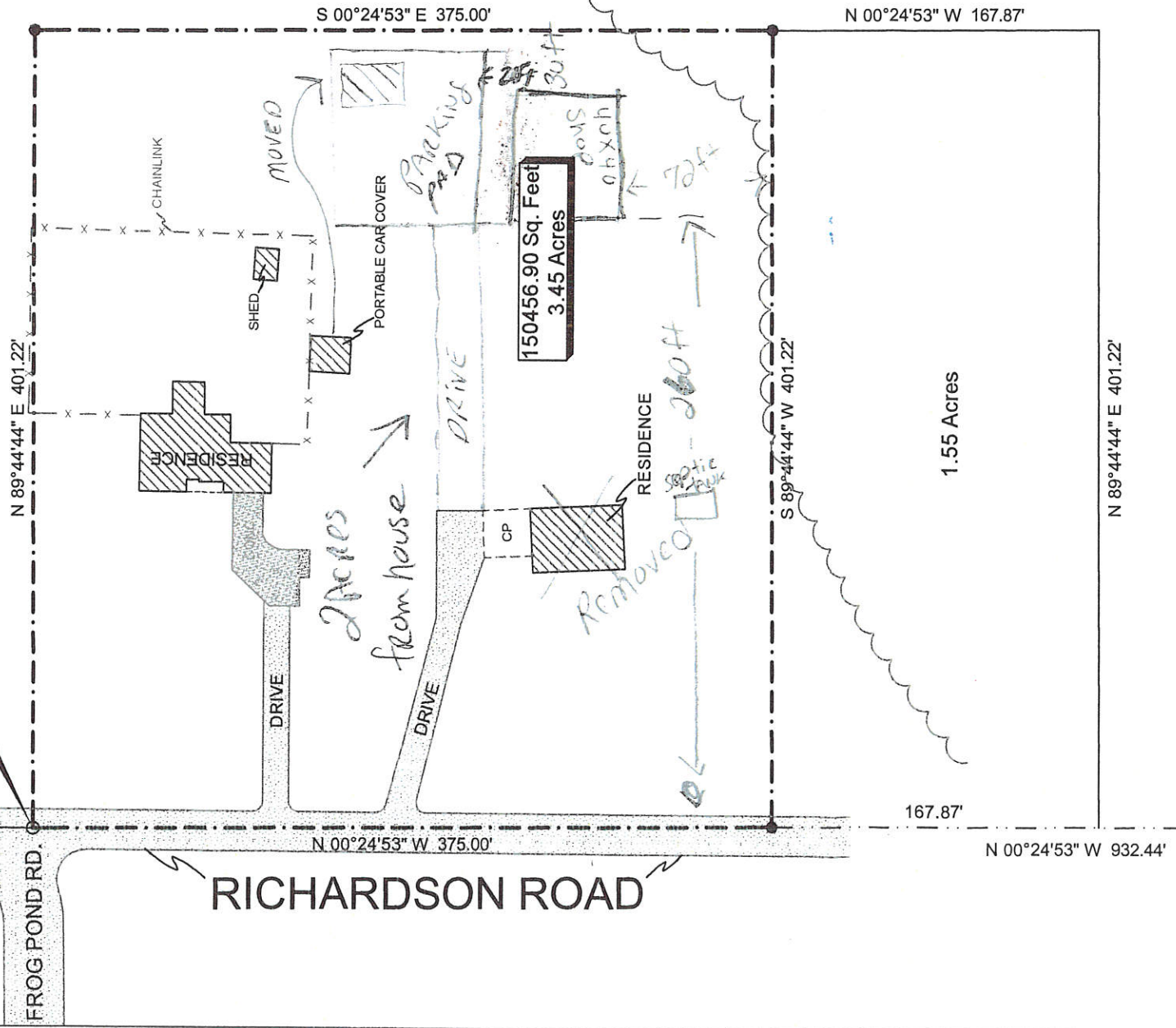

LEGEND

- These standard symbols will be found in the drawing.
- FOUND CORNER AS NOTED
 - SET 1/2" REBAR W/ CAP
 - FD COTTON PICKER SPINDLE
 - ▲ HIGHWAY RIGHT OF WAY MARKER
 - FOUND REBAR
 - △ CALCULATED CORNER
 - x — FENCE LINE
 - E — E — ELECTRIC
 - SET PK NAIL
 - ⊥ POWER POLE

NOTE:

- HAYWOOD, KENWARD & ASSOCIATES, INC SURVEY FOR FAYE GILLIAM DATED 11-18-1994 RECORDED AT BOOK "I" PAGE 10
- ARKANSAS DIVISION OF LAND SURVEYS DOC. No. 20496
- ARKANSAS DIVISION OF LAND SURVEYS DOC No. 20501
- ARKANSAS DIVISION OF LAND SURVEYS DOC. No. 20508

FOUND MONUMENT
CORNER No. 400540
1/4 CORNER BETWEEN
SECTIONS 9 AND 10
T13N-R4E

SURVEYORS NOTES:

- BEARINGS ARE STATE PLANE GRID BEARINGS(NAD 83 DATUM)AS PER GPS OBSERVATION ON SITE DURING SURVEY AND ARE TO BE USED TO DEFINE THE GENERAL DIRECTION AND TRUE ANGLE AT THE INTERSECTION OF THE PROPERTY AND LAND LINES.
- PROPERTY IS SUBJECT TO UTILITY SERVICES AND UNDERGROUND UTILITY LINES NOT LOCATED.

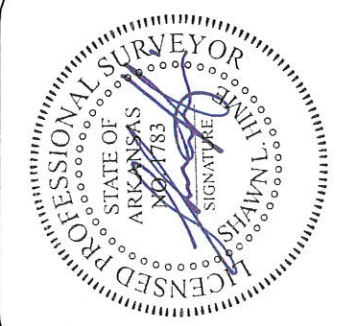

SURVEYOR'S CERTIFICATION:

THIS IS TO CERTIFY I HAVE ON THIS DATE SURVEYED THE ABOVE DESCRIBED PROPERTY IN ACCORDANCE WITH MONUMENTS FOUND THIS PLAT CONFORMS TO THAT SURVEYED.

H&S HIME PROFESSIONAL SURVEYING SERVICES
1817 WOODSPRINGS RD STE. "F"
JONESBORO, ARKANSAS 72401

H&S HIME PROFESSIONAL SURVEYING SERVICES
1817 WOODSPRINGS RD. - STE. "F"
JONESBORO, ARKANSAS 72401

PHONE: 870-972-1288
E-MAIL: hshime_butch@yahoo.com

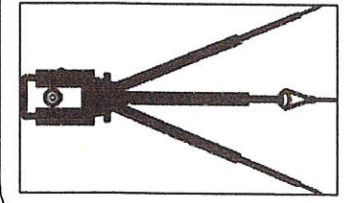

PLAT OF SURVEY	
drawn:	A PART OF THE SOUTHWEST QUARTER OF THE NORTHWEST QUARTER OF SECTION 10, TOWNSHIP 13 NORTH, RANGE 4 EAST, CRAIGHEAD COUNTY, ARKANSAS
S. HIME	
date:	7-11-2022
scale:	1"=80'
client:	FAYE GILLIAM