

FORREST HOME AVE.

(75' EXISTING R/W)

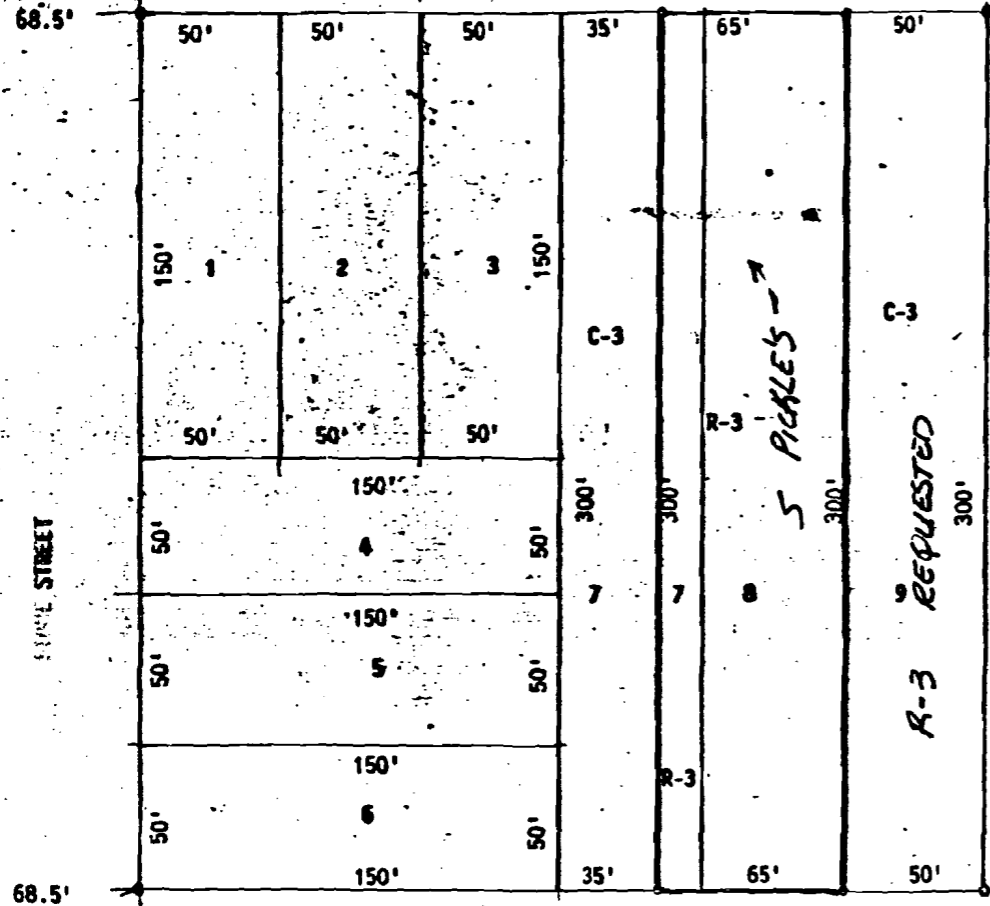

DESCRIPTION:

Lot 9 of Pardew's Subdivision of Lot 1, of block "L" of Sigler's College Addition to the City of Jonesboro, Arkansas.

SURVEYORS CERTIFICATION

This is to certify that I have on this date surveyed the above described property in accordance with monuments found and that this plat conforms to that survey.

11-14-1990  
DATE

*Herbert C. Hime*  
HERBERT C. HIME, PLS

We, being the owner/agents to the above described property do hereby plat and layout same into a subdivision composed of lots and streets as shown on the plat hereon. Said subdivision/Addition shall be referred to and designated as SEE DESCRIPTION ABOVE, and said owners/agents do hereby dedicate to the public use forever, all the streets of width, length and location as shown on the plat hereon.

And said owners/agents do hereby dedicate all easements as shown on plat for the purposes indicated or for the purpose of drainage and utility construction and maintenance and services. Said easements shall not be used for ingress and egress by the public.

Sign this \_\_\_\_\_ day of \_\_\_\_\_ in year of 19\_\_ by owners/agents.

*Bob Whitlow*  
NAME

*Owner*  
TITLE

*Mrs. Bob Whitlow*  
NAME

*Owner*  
TITLE

NAME

TITLE

NAME

TITLE

METROPOLITAN AREA PLANNING COMMISSION  
Jonesboro - Craighead County

- PRELIMINARY APPROVAL
- FINAL APPROVAL
- AS NOTED
- DISAPPROVED
- TAPED

*David M. Cracker* Chairman  
*Joe Vanner* Secretary  
Date

REZONING PLAT  
R-3 requested



GRAPHIC SCALE



HIME LAND SURVEYING  
1220 Stone Street  
Jonesboro, AR 72401

*R291-2*