



# City of Jonesboro

300 S. Church Street  
Jonesboro, AR 72401

## Meeting Agenda Public Safety Council Committee

---

Tuesday, August 19, 2014

5:00 PM

Municipal Center

---

### 1. Call To Order

### 2. Roll Call by City Clerk Donna Jackson

### 3. Approval of minutes

[MIN-14:085](#) Minutes for the Public Safety Committee meeting on July 15, 2014

**Attachments:** [Minutes](#)

### 4. New Business

#### *Resolutions To Be Introduced*

[RES-14:101](#) RESOLUTION BY THE CITY COUNCIL OF THE CITY OF JONESBORO, ARKANSAS, to condemn property at 1421 S Caraway Rd (Back Building) #171,172,170,178,174,175,173,271,273,275,277,177,279,278,276,274,272,&270 Owner: OM ASI OM LLC

**Sponsors:** Code Enforcement

**Attachments:** [Inspection Report 1421](#)  
[County Data 1421 S Caraway](#)  
[1421 S Caraway Comcate](#)

[RES-14:102](#) RESOLUTION BY THE CITY COUNCIL OF THE CITY OF JONESBORO, ARKANSAS to condemn property at 1116 Burke Ave Owner: Gabina Lopez

**Sponsors:** Code Enforcement

**Attachments:** [Inspection Report 1116](#)  
[County Data 1116 Burke](#)  
[1116 Burke Comcate](#)

[RES-14:104](#) RESOLUTION BY THE CITY COUNCIL OF THE CITY OF JONESBORO, ARKANSAS to condemn property at: 816 Hoover Ave, Owner Robert Whitaker

**Sponsors:** Code Enforcement

**Attachments:** [Inspection Report 816](#)  
[County Data 816 Hoover](#)  
[816 Hoover Comcate](#)

**RES-14:105** RESOLUTION BY THE CITY COUNCIL OF THE CITY OF JONESBORO, ARKANSAS:  
to condemn property at 129 N Bridge St, Owner: Patricia A Williams

**Sponsors:** Code Enforcement

**Attachments:** [Inspection Report 129](#)  
[County Data 129 Bridge](#)  
[129 N Bridge Comcate](#)

**5. Pending Items**

**6. Other Business**

**COM-14:067** Mosquito control report for July, 2014

**Attachments:** [Mosquito report](#)

**7. Public Comments**

**8. Adjournment**



# City of Jonesboro

300 S. Church Street  
Jonesboro, AR 72401

## Legislation Details (With Text)

---

**File #:** MIN-14:085    **Version:** 1    **Name:**  
**Type:** Minutes    **Status:** To Be Introduced  
**File created:** 7/16/2014    **In control:** Public Safety Council Committee  
**On agenda:**    **Final action:**  
**Title:** Minutes for the Public Safety Committee meeting on July 15, 2014  
**Sponsors:**  
**Indexes:**  
**Code sections:**  
**Attachments:** [Minutes](#)

Date	Ver.	Action By	Action	Result
------	------	-----------	--------	--------

Minutes for the Public Safety Committee meeting on July 15, 2014



# City of Jonesboro

300 S. Church Street  
Jonesboro, AR 72401

## Meeting Minutes - Draft Public Safety Council Committee

---

Tuesday, July 15, 2014

5:00 PM

Municipal Center

---

### 1. Call To Order

*Mayor Perrin was also in attendance.*

### 2. Roll Call by City Clerk Donna Jackson

**Present** 5 - Gene Vance; Chris Gibson; Chris Moore; Mitch Johnson and Todd Burton

### 3. Approval of minutes

**MIN-14:069** Minutes for the Public Safety Committee meeting on June 17, 2014

Attachments: [Minutes](#)

**A motion was made by Councilman Chris Moore, seconded by Councilman Chris Gibson, that this matter be Passed . The motion PASSED with the following vote.**

**Aye:** 5 - Gene Vance; Chris Gibson; Chris Moore; Mitch Johnson and Todd Burton

### 4. New Business

### 5. Pending Items

### 6. Other Business

**COM-14:063** Mosquito control report by Vector Disease Control for June 2014

Attachments: [June 2014 mosquito report](#)

*Mr. Jim Stark with Vector Disease Control explained the City had a major hatch of floodwater mosquitoes around June 27 and then a few days later they had a hatch of mosquitoes from the rice fields. He stated they have continuously worked on combating the mosquitoes since June 29 and they have seen the light trap numbers go down.*

*Mr. Stark stated he has received one used truck and one new truck today. He added he was told that Jonesboro is going to be receiving two new trucks and if he gets to keep the trucks he received today the City would be in good shape since the City is growing. He noted the airplane will be flying tonight.*

*Councilman Moore asked if Vector Disease Control flew the airplane between July 1 and July 6 because the mosquitoes seemed to be better by July 6. Mr. Starks answered they flew the plane on July 2.*

*Councilman Moore then inquired what the amount of the contract they have with the City is. Mr. Stark answered approximately \$439,000 and the contract allows for a yearly increase.*

*Councilman Moore questioned how long the mosquito season will last. Mr. Stark answered normally from July 1 to October 1.*

*Councilman Moore inquired how much it costs to fly and spray the City for one aerial flight. Mr. Chris New with Vector Disease Control answered he would need to contact his chief pilot for that answer.*

*Councilman Moore asked if there is a certain amount of chemicals Vector is not allowed to use that would prevent them from flying every week during the time when the rice fields are flooded. Mr. New answered he does not think so. He added the way the contract is structured now allows for them to bring the plane to the city every other week.*

*Councilman Moore stated he thinks the City needs to look at restructuring the contract that would allow for the City to be sprayed every week during the time the rice fields are flooded. He added he would like to know what it would cost to have them spray every week. He noted it would be roughly five additional aerial sprays and he believes it would be approximately a 10% increase in the contract price. Mr. New explained he would look into that. Mayor Perrin explained if he knew the cost per flight he would be able to do an addendum to the contract.*

*Further discussion was held concerning restructuring the contract.*

*Discussion was held concerning purchasing new spray trucks. Mr. New explained they hope to have 3 new spray trucks in service by the end of next week, along with the two new trucks they received today.*

**This item was Read.**

## **7. Public Comments**

## **8. Adjournment**

**With no further business, Chairman Johnson adjourned the meeting.**



## Legislation Details (With Text)

<b>File #:</b>	RES-14:101	<b>Version:</b>	1	<b>Name:</b>	Condemnation at 1421 S. Caraway Road
<b>Type:</b>	Resolution	<b>Status:</b>		<b>Status:</b>	To Be Introduced
<b>File created:</b>	7/10/2014	<b>In control:</b>		<b>In control:</b>	Public Safety Council Committee
<b>On agenda:</b>		<b>Final action:</b>		<b>Final action:</b>	
<b>Title:</b>	RESOLUTION BY THE CITY COUNCIL OF THE CITY OF JONESBORO, ARKANSAS, to condemn property at 1421 S Caraway Rd (Back Building) #171,172,170,178,174,175,173,271,273,275,277,177,279,278,276,274,272,&270 Owner: OM ASI OM LLC				
<b>Sponsors:</b>	Code Enforcement				
<b>Indexes:</b>	Condemnation				
<b>Code sections:</b>					
<b>Attachments:</b>	<a href="#">Inspection Report 1421</a> <a href="#">County Data 1421 S Caraway</a> <a href="#">1421 S Caraway Comcate</a>				

Date	Ver.	Action By	Action	Result
------	------	-----------	--------	--------

RESOLUTION BY THE CITY COUNCIL OF THE CITY OF JONESBORO, ARKANSAS, to condemn property at 1421 S Caraway Rd (Back Building)  
#171,172,170,178,174,175,173,271,273,275,277,177,279,278,276,274,272,&270 Owner: OM ASI OM LLC  
WHEREAS, the above property has been inspected and has been determined unsuited for human habitation

WHEREAS, all the stipulations have been met in the condemnation process to proceed with condemnation of thsi property

NOW THEREFORE BE IT RESOLVED BY THE CITY COUNCIL FOR THE CITY OF JONESBORO, ARKANSAS THAT: the city should proceed with the condemnation of the property at: 1421 S Caraway Rd.



DEPARTMENT OF INSPECTION AND CODE ENFORCEMENT

**COMMERCIAL BUILDING INSPECTION REPORT**

DATE OF INSPECTION:	5-27-2014	
PROPERTY ADDRESS:	1421 S. Caraway Park Inn Back Building Apt#'s 171,172,170,178,174,175,173,271,273,275,277,177,279,278,276,274,272&270	
PROPERTY OWNER:	Dipakkuamr Patel, Navinbhai Patel, Ishwerbhai Patel and Rameshbhai Patel <b>om SAI om LLC</b>	

OCCUPIED:  YES  NO

BUILDING ELEMENT	1 thru 5 CONDITION					NOTES & COMMENTS
	VERY POOR				VERY GOOD	
Foundation		2				Concrete losing strength cracking
Front Porch	1					Concrete Losing strength posing structure failure
Exterior Doors and Windows	1					Broke and Busted
Roof Underlay	1					Plywood rotten from leaking roof
Roof Surface	1					3tab shingles, old rotten letting rain penetrating building
Chimney						N/A
Siding		2				Coming loose starting to falling off
Facia and Trim	1					Falling off along with soffitt
Interior Doors	1					Old rotten and dilapidated
Interior Walls	1					Rotten falling in
Ceilings	1					Rotten falling in
Flooring Underlay		2				Losing strength craking
Flooring Surfaces	1					Rotten carpet and tile
Electrical	1					Not to code
Heating	1					
Plumbing	1					

In my opinion, this structure	<input type="checkbox"/>	is	xx	is not	Suitable for human habitation.
In my opinion this structure	<input type="checkbox"/>	is	xx	is not	Physically feasible for rehabilitation.
In my opinion, this	<input type="checkbox"/>	is	xx	is not	Economically feasible for rehabilitation.

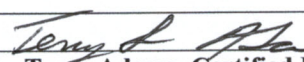
structure					
In my opinion, this structure	xx	is	<input type="checkbox"/>	is not	A public safety hazard and should be condemned immediately.
Due to extreme health, safety and welfare this structure needs to be abated immediately					
<b>EMERGENCY ACTION IS WARRANTED: <input type="checkbox"/> YES xx NO</b>					
					
Terry Adams, Certified Building Inspector		Craig Davenport, Fire Marshal		Other Signature	
<b>Municipal Building, 300 South Church, Jonesboro, Ar./ Phone 870-336-7194/ Fax 870-336-1358</b>					





## CE Case Details

[Print](#) [Close](#)

### CE Case CE14-1923

CE Case #: CE14-1923	Status: Notice of Violation
eFM Case #: N/A	Date Opened: 05/28/2014
Case assigned to: Shaver, Ronnie	Follow Up Date 07/10/2014
Priority: Low	Follow Up Action Obtain Title Report
Location 1421 S Caraway Road Jonesboro, AR 72401 Back Building Apt# 171,172,170,178,174,175,173,271,273,275, 277,177,279,278,276,274,272,&270	Open Violations Unsafe Building

### Time Tracking

CE Officer	Date	Rate Type	Hours
Shaver, Ronnie	06/02/2014	Regular	0.17
Shaver, Ronnie	05/29/2014	Regular	1.50
<b>Total</b>			<b>1.67</b>

### Location

Address	Additional APN	Information	Census Tract	Block Group	LowModPct	CDBG Eligible	Property Type
1421 S Caraway Road Jonesboro AR 72401	Back Building Apt#	171,172,170,178,174,175,173,271,273,275, 277,177,279,278,276,274,272,&270				NO	

### Violations

Date	Violation	Submitted By	Status	Disposition	Notes	CDBG Eligible
05/28/2014	Unsafe Building	Shaver, Ronnie	Open			No

### History

Date	Entered By	Action/Note/Activity
05/28/2014 03:43:38 PM	Shaver, Ronnie	Added: Unsafe Building

### Contacts

Initiation: complaint

Contact Role	Name/Business	Address	Phone	Open Cases
Owner	Parel, Navinbhai / OM SAI OM LLC	1421 S Caraway Road, Jonesboro, AR 72401	Work: 870-930-9800	1
Owner	Patel, Dipakkuamr / OM SAI OM LLC	1421 S Caraway Road, Jonesboro, AR 72401	Work: 870-930-9800	1
Owner	Patel, Ishwerbhai / OM SAI OM LLC.	1421 S Caraway Road, Jonesboro, AR 72401	Work: 870-930-9800	1
Owner	Patel, Rameshbhai / OM SAI OM LLC	1421 S Caraway Road, Jonesboro, AR 72401	Work: 870-930-9800	1

**History**

<u>Entry Date</u>	<u>Employee</u>	<u>Description</u>
05/28/2014 03:43:38 pm	Shaver, Ronnie	Parel, Navinbhai / OM SAI OM LLC
05/28/2014 03:43:38 pm	Shaver, Ronnie	Patel, Dipakkuamr / OM SAI OM LLC
05/28/2014 03:43:38 pm	Shaver, Ronnie	Patel, Ishwerbhai / OM SAI OM LLC.
05/28/2014 03:43:38 pm	Shaver, Ronnie	Patel, Rameshbhai / OM SAI OM LLC

**Status and Follow Up**

<u>Status</u>	<u>Follow Up Date</u>	<u>Follow Up Action</u>
Notice of Violation	07/10/2014	Obtain Title Report

**History**

<u>Entry Date</u>	<u>Employee</u>	<u>Description</u>
06/02/2014 11:21:52 AM	Shaver, Ronnie	Added .17 case hours for Ronnie Shaver on 2014-06-02.
05/29/2014 09:52:43 AM	Shaver, Ronnie	Added 1.50 case hours for Ronnie Shaver on 2014-05-29.
05/29/2014 09:45:23 AM	Shaver, Ronnie	Case Status changed to Notice of Violation
05/29/2014 09:45:23 AM	Shaver, Ronnie	Followup Date edited from: 05/29/2014 to 07/10/2014.
05/29/2014 09:45:23 AM	Shaver, Ronnie	Followup Action edited from: Notice of Violation to Obtain Title Report.
05/29/2014 09:43:47 AM	Shaver, Ronnie	Case Status changed to Legal Description Obtained
05/29/2014 09:43:47 AM	Shaver, Ronnie	Followup Action edited from: Legal Description obtained to Notice of Violation.
05/29/2014 09:42:39 AM	Shaver, Ronnie	Case Status changed to Owner of Record Identified
05/29/2014 09:42:39 AM	Shaver, Ronnie	Followup Date edited from: 05/27/2014 to 05/29/2014.
05/29/2014 09:42:39 AM	Shaver, Ronnie	Followup Action edited from: Owner of Record Identified to Legal Description obtained.
05/29/2014 09:41:04 AM	Shaver, Ronnie	Case Status changed to Property Inspected
05/29/2014 09:41:04 AM	Shaver, Ronnie	Followup Action edited from: Property Inspected to Owner of Record Identified.
05/29/2014 09:37:35 AM	Shaver, Ronnie	Case Status changed to Unsafe Structure
05/29/2014 09:37:35 AM	Shaver, Ronnie	Followup date added: 2014-05-27 00:00:00
05/29/2014 09:37:35 AM	Shaver, Ronnie	Followup action added: Property Inspected
05/28/2014 03:43:38 PM	Shaver, Ronnie	Initial Case Status Complaint Submitted

**Citation****Notes**

<u>Entry Date</u>	<u>Entered By</u>	<u>Action Date</u>	<u>Note</u>
07/10/2014 09:00:17 AM	Shaver, Ronnie	07/10/2014	Talked to Mr. Deprow today and inform him that it's time to proceed with the condemnation process
07/10/2014 08:59:12 AM	Shaver, Ronnie	07/10/2014	Received a letter on June 23, 2014 from Attorney Grant Deprow representing the owners of Park Inn explaining that his clients had boarded the doors and windows. E-mailed him that they would still need to be brought to code or removed.
07/10/2014 08:51:21 AM	Shaver, Ronnie	07/10/2014	Received a letter from Mr. Navinbhai Patel on June 9, 2014, stating needing time to determine options with the Notice of Violation
05/28/2014 03:43:38 PM	Shaver, Ronnie	05/28/2014	Property inspected by Terry Adams, Chief Building Official for the City of Jonesboro, Arkansas

**History**

<u>Entry Date</u>	<u>Employee</u>	<u>Description</u>
-------------------	-----------------	--------------------

**Attachments**

<u>Date</u>	<u>Title</u>	<u>Description</u>	<u>Uploaded By</u>	<u>Upload Date</u>	<u>Inactive</u>
06/02/2014	Certified_mail_receipt200Certified_mail_receipt.jpg		Shaver, Ronnie	06/02/2014 11:20:53 AM	
06/02/2014	Certified_mail_receipt201Certified_mail_receipt.jpg		Shaver, Ronnie	06/02/2014 11:21:20 AM	
05/29/2014	County_Data_1421_S_Caraway.xps		Shaver, Ronnie	05/29/2014 07:59:53 AM	
05/29/2014	Inspection_Report_1421.pdf		Shaver, Ronnie	05/29/2014 08:02:35 AM	
05/29/2014	100_4587.JPG		Shaver, Ronnie	05/29/2014 09:37:35 AM	
05/29/2014	100_4588.JPG		Shaver, Ronnie	05/29/2014 09:37:37 AM	
05/29/2014	100_4589.JPG		Shaver, Ronnie	05/29/2014 09:37:37 AM	
05/29/2014	100_4590.JPG		Shaver, Ronnie	05/29/2014 09:37:37 AM	
05/29/2014	100_4591.JPG		Shaver, Ronnie	05/29/2014 09:37:37 AM	
05/29/2014	100_4592.JPG		Shaver, Ronnie	05/29/2014 09:37:37 AM	
05/29/2014	100_4593.JPG		Shaver, Ronnie	05/29/2014 09:37:37 AM	
05/29/2014	100_4594.JPG		Shaver, Ronnie	05/29/2014 09:37:37 AM	
05/29/2014	100_4595.JPG		Shaver, Ronnie	05/29/2014 09:37:37 AM	
05/29/2014	100_4596.JPG		Shaver, Ronnie	05/29/2014 09:37:37 AM	
05/29/2014	100_4597.JPG		Shaver, Ronnie	05/29/2014 09:37:38 AM	
05/29/2014	100_4598.JPG		Shaver, Ronnie	05/29/2014 09:37:38 AM	
05/29/2014	100_4599.JPG		Shaver, Ronnie	05/29/2014 09:37:38 AM	
05/29/2014	100_4600.JPG		Shaver, Ronnie	05/29/2014 09:37:38 AM	
05/29/2014	100_4639.JPG		Shaver, Ronnie	05/29/2014 09:37:38 AM	
05/29/2014	100_4640.JPG		Shaver, Ronnie	05/29/2014 09:37:38 AM	
05/29/2014	100_4641.JPG		Shaver, Ronnie	05/29/2014 09:37:38 AM	

*Inactive photos are not included in Case Report*

**History**

<u>Entry Date</u>	<u>Employee</u>	<u>Description</u>
06/02/2014 11:21:20 AM	Shaver, Ronnie	Case file titled " dated 2014-06-02 00:00:00 added.
06/02/2014 11:20:53 AM	Shaver, Ronnie	Case file titled " dated 2014-06-02 00:00:00 added.
05/29/2014 09:37:38 AM	Shaver, Ronnie	Case file titled '100_4596.JPG' dated 2014-05-29 00:00:00 added.
05/29/2014 09:37:38 AM	Shaver, Ronnie	Case file titled '100_4597.JPG' dated 2014-05-29 00:00:00 added.
05/29/2014 09:37:38 AM	Shaver, Ronnie	Case file titled '100_4598.JPG' dated 2014-05-29 00:00:00 added.
05/29/2014 09:37:38 AM	Shaver, Ronnie	Case file titled '100_4599.JPG' dated 2014-05-29 00:00:00 added.
05/29/2014 09:37:38 AM	Shaver, Ronnie	Case file titled '100_4600.JPG' dated 2014-05-29 00:00:00 added.
05/29/2014 09:37:38 AM	Shaver, Ronnie	Case file titled '100_4639.JPG' dated 2014-05-29 00:00:00 added.
05/29/2014 09:37:38 AM	Shaver, Ronnie	Case file titled '100_4640.JPG' dated 2014-05-29 00:00:00 added.
05/29/2014 09:37:38 AM	Shaver, Ronnie	Case file titled '100_4641.JPG' dated 2014-05-29 00:00:00 added.
05/29/2014 09:37:37 AM	Shaver, Ronnie	Case file titled '100_4588.JPG' dated 2014-05-29 00:00:00 added.
05/29/2014 09:37:37 AM	Shaver, Ronnie	Case file titled '100_4589.JPG' dated 2014-05-29 00:00:00 added.
05/29/2014 09:37:37 AM	Shaver, Ronnie	Case file titled '100_4590.JPG' dated 2014-05-29 00:00:00 added.
05/29/2014 09:37:37 AM	Shaver, Ronnie	Case file titled '100_4591.JPG' dated 2014-05-29 00:00:00 added.
05/29/2014 09:37:37 AM	Shaver, Ronnie	Case file titled '100_4592.JPG' dated 2014-05-29 00:00:00 added.
05/29/2014 09:37:37 AM	Shaver, Ronnie	Case file titled '100_4593.JPG' dated 2014-05-29 00:00:00 added.
05/29/2014 09:37:37 AM	Shaver, Ronnie	Case file titled '100_4594.JPG' dated 2014-05-29 00:00:00 added.
05/29/2014 09:37:37 AM	Shaver, Ronnie	Case file titled '100_4595.JPG' dated 2014-05-29 00:00:00 added.
05/29/2014 09:37:36 AM	Shaver, Ronnie	Case file titled '100_4587.JPG' dated 2014-05-29 00:00:00 added.
05/29/2014 08:02:35 AM	Shaver, Ronnie	Case file titled " dated 2014-05-29 00:00:00 added.

05/29/2014 07:59:53 AM Shaver, Ronnie Case file titled " dated 2014-05-29 00:00:00 added.

### Forms

#### History

<u>Name</u>	<u>Generation Date</u>	<u>Generated By</u>	<u>Link</u>
Notice of Violation(23230)	05/29/2014 09:48	Shaver, Ronnie	<a href="#">view</a>

### Inoperable Vehicle

### Outside Contractor

### Images

City of Jonesboro Code Enforcement File # 1421 S Caraway Road



photo taken: 05/29/2014 - 100\_4587.JPG



photo taken: 05/29/2014 - 100\_4588.JPG



photo taken: 05/29/2014 - 100\_4589.JPG



photo taken: 05/29/2014 - 100\_4590.JPG



photo taken: 05/29/2014 - 100\_4591.JPG



photo taken: 05/29/2014 - 100\_4592.JPG

City of Jonesboro Code Enforcement File # 1421 S Caraway Road



photo taken: 05/29/2014 - 100\_4593.JPG



photo taken: 05/29/2014 - 100\_4594.JPG



photo taken: 05/29/2014 - 100\_4595.JPG



photo taken: 05/29/2014 - 100\_4596.JPG



photo taken: 05/29/2014 - 100\_4597.JPG



photo taken: 05/29/2014 - 100\_4598.JPG

City of Jonesboro Code Enforcement File # 1421 S Caraway Road



photo taken: 05/29/2014 - 100\_4599.JPG



photo taken: 05/29/2014 - 100\_4600.JPG

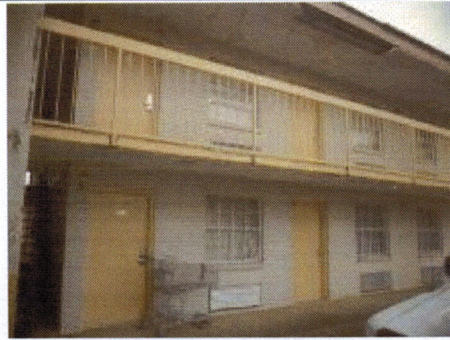

photo taken: 05/29/2014 - 100\_4639.JPG



photo taken: 05/29/2014 - 100\_4640.JPG



photo taken: 05/29/2014 - 100\_4641.JPG



photo taken: 06/02/2014 - Certified\_mail\_receipt200Certified\_mail\_receipt.jpg

City of Jonesboro Code Enforcement File # 1421 S Caraway Road



photo taken: 06/02/2014 - Certified\_mail\_receipt201Certified\_mail\_receipt.jpg





## Legislation Details (With Text)

---

<b>File #:</b>	RES-14:102	<b>Version:</b>	1	<b>Name:</b>	Condemnation at 116 Burke
<b>Type:</b>	Resolution	<b>Status:</b>		<b>Status:</b>	To Be Introduced
<b>File created:</b>	7/10/2014	<b>In control:</b>		<b>In control:</b>	Public Safety Council Committee
<b>On agenda:</b>		<b>Final action:</b>		<b>Final action:</b>	
<b>Title:</b>	RESOLUTION BY THE CITY COUNCIL OF THE CITY OF JONESBORO, ARKANSAS to condemn property at 1116 Burke Ave Owner: Gabina Lopez				
<b>Sponsors:</b>	Code Enforcement				
<b>Indexes:</b>	Condemnation				
<b>Code sections:</b>					
<b>Attachments:</b>	<a href="#">Inspection Report 1116</a> <a href="#">County Data 1116 Burke</a> <a href="#">1116 Burke Comcate</a>				

Date	Ver.	Action By	Action	Result
------	------	-----------	--------	--------

RESOLUTION BY THE CITY COUNCIL OF THE CITY OF JONESBORO, ARKANSAS to condemn property at 1116 Burke Ave Owner: Gabina Lopez

WHEREAS, the above property has been inspected and has been determined unsuited for human habitation

WHEREAS, all the stipulations have been met in the condemnation process to proceed with condemnation of this property

NOW THEREFORE BE IT RESOLVED BY THE CITY COUNCIL FOR THE CITY OF JONESBORO, ARKANSAS THAT: the city should proceed with the condemnation of the property at: 1116 Burke Ave.



DEPARTMENT OF INSPECTION AND CODE ENFORCEMENT

**RESIDENTIAL BUILDING INSPECTION REPORT**

DATE OF INSPECTION:	<b>5-19-2014</b>
PROPERTY ADDRESS:	<b>1116 Burke</b>
PROPERTY OWNER:	<b>Gabina Lopez</b>
OCCUPIED:	<input type="checkbox"/> YES <input checked="" type="checkbox"/> NO

BUILDING ELEMENT	1 thru 5 CONDITION					NOTES & COMMENTS
	VERY POOR				VERY GOOD	
Foundation Type: <b>Piers</b> Solid Slab	1					Piers starting to fall out
Front Porch Type: Wood <b>Concrete</b>	1					Concrete breaking in over whole porch
Exterior Doors and Windows Type: Wood Vinyl <b>Aluminum</b>		2				Rotten doors, windows fair
Roof Underlay Type: OSB/ <b>Plywood</b> <b>1x6</b> metal			3			Fair condition
Roof Surface Type: <b>3-Tab Shingles</b> Dimensional Shingles			3			Fair condition
Chimney						N/A
Siding Type: <b>Stucco</b> Wood Lap Vinyl Masonite Aluminum	1					Put over rotten wood starting to fall off
Fascia and Trim Type Wood <b>Vinyl Coil</b>		2				Fair suspect of rotten strucute at window sills and headers
Interior Doors Type: <b>Hollow Wood</b> Solid Wood	1					Rotten and dilapidated

Interior Walls Type Wood Frame Metal Frame Sheetrock Stucco	1					Rotten and dilapidated major termite damage
Ceilings Type: Sheetrock Stucco Ceiling Tile	1					Falling in
Flooring Underlay Type: 1x6 center match OSB Plywood	1					Rotten
Flooring Surfaces Type: Carpet Linoleum Hard Wood Vinyl	1					Rotten and non-existing
Electrical	1					Not to code
Heating	1					Not to code
Plumbing	1					Not to code

In my opinion, this structure	<input type="checkbox"/>	is	xx	is not	Suitable for human habitation.
In my opinion this structure	<input type="checkbox"/>	is	xx	is not	Physically feasible for rehabilitation.
In my opinion, this structure	<input type="checkbox"/>	is	xx	is not	Economically feasible for rehabilitation.
In my opinion, this structure	xx	is	<input type="checkbox"/>	is not	A public safety hazard and should be condemned immediately.

Due to health, safety and welfare this structure needs to be abated

EMERGENCY ACTION IS WARRANTED:  YES xx NO

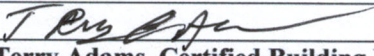
 Terry Adams, Certified Building Inspector	<b>Craig Davenport, Fire Marshal</b>	<b>Other Signature</b>
---	--------------------------------------	------------------------

Municipal Building, 300 South Church Jonesboro, Ar./ Phone 870-336-7194/ Fax 870-336-1358

 **CE Case Details**

[Print](#) [Close](#)

---

**CE Case CE14-1750**

CE Case #: CE14-1750	Status: Obtain Title Report
eFM Case #: N/A	Date Opened: 05/19/2014
Case assigned to: Shaver, Ronnie	Follow Up Date: 07/10/2014
Priority: Low	Follow Up Action: Submitted to Public Safety
Location: 1116 Burke Avenue Jonesboro, AR 72401	Open Violations: Unsafe Building
Property Type: Residential	

**Time Tracking**

CE Officer	Date	Rate Type	Hours
Shaver, Ronnie	05/27/2014	Regular	0.17
Shaver, Ronnie	05/20/2014	Regular	1.50
<b>Total</b>			<b>1.67</b>

**Location**

Address	Additional APN	Census Tract	Block Group	LowModPct	CDBG Eligible	Property Type
1116 Burke Avenue Jonesboro AR 72401					<input checked="" type="checkbox"/>	Residential

**Violations**

Date	Violation	Submitted By	Status	Disposition	Notes	CDBG Eligible
05/19/2014	Unsafe Building	Shaver, Ronnie	Open			No

**History**

Date	Entered By	Action/Note/Activity
05/19/2014 03:48:02 PM	Shaver, Ronnie	Added: Unsafe Building

**Contacts**

Initiation: complaint

Contact Role	Name/Business	Address	Phone	Open Cases
Owner	Lopez, Gabina	3409 Timms Street, Jonesboro, AR 72401		1

**History**

Entry Date	Employee	Description
05/19/2014 03:48:02 pm	Shaver, Ronnie	Lopez, Gabina

**Status and Follow Up**

Status	Follow Up Date	Follow Up Action
Obtain Title Report	07/10/2014	Submitted to Public Safety

**History**

<u>Entry Date</u>	<u>Employee</u>	<u>Description</u>
07/10/2014 08:00:42 AM	Shaver, Ronnie	Followup Action edited from: Submitted to City Council to Submitted to Public Safety.
07/10/2014 07:51:49 AM	Shaver, Ronnie	Case Status changed to Obtain Title Report
07/10/2014 07:51:49 AM	Shaver, Ronnie	Followup Date edited from: 06/30/2014 to 07/10/2014.
07/10/2014 07:51:49 AM	Shaver, Ronnie	Followup Action edited from: Obtain Title Report to Submitted to City Council.
05/27/2014 08:10:23 AM	Shaver, Ronnie	Added .17 case hours for Ronnie Shaver on 2014-05-27.
05/20/2014 11:14:05 AM	Shaver, Ronnie	Added 1.5 case hours for Ronnie Shaver on 2014-05-20.
05/20/2014 11:10:17 AM	Shaver, Ronnie	Case Status changed to Notice of Violation
05/20/2014 11:10:17 AM	Shaver, Ronnie	Followup Date edited from: 05/19/2014 to 06/30/2014.
05/20/2014 11:10:17 AM	Shaver, Ronnie	Followup Action edited from: Notice of Violation to Obtain Title Report.
05/20/2014 11:08:14 AM	Shaver, Ronnie	Followup Action edited from: Legal Description Obtained to Notice of Violation.
05/20/2014 11:08:14 AM	Shaver, Ronnie	Case Status changed to Legal Description Obtained
05/20/2014 11:07:22 AM	Shaver, Ronnie	Case Status changed to Owner of Record Identified
05/20/2014 11:07:22 AM	Shaver, Ronnie	Followup Action edited from: Owner of Record Identified to Legal Description Obtained.
05/20/2014 11:06:34 AM	Shaver, Ronnie	Case Status changed to Property Inspected
05/20/2014 11:06:34 AM	Shaver, Ronnie	Followup Action edited from: Property Inspected to Owner of Record Identified.
05/20/2014 11:05:31 AM	Shaver, Ronnie	Case Status changed to Unsafe Structure
05/20/2014 11:05:31 AM	Shaver, Ronnie	Followup date added: 2014-05-19 00:00:00
05/20/2014 11:05:31 AM	Shaver, Ronnie	Followup action added: Property Inspected
05/19/2014 03:48:02 PM	Shaver, Ronnie	Initial Case Status Complaint Submitted

**Citation****Notes**

<u>Entry Date</u>	<u>Entered By</u>	<u>Action Date</u>	<u>Note</u>
07/09/2014 02:36:46 PM	Shaver, Ronnie	07/09/2014	Bought RHRENOV permit on June 13, 2014 to expire July 28, 2014. as of today nothing has been done to rehab the house.
05/20/2014 11:01:07 AM	Shaver, Ronnie	05/20/2014	Property inspected by Terry Adams, Chief Building Official for the City of Jonesboro, Arkansas

**History**

Entry Date Employee Description

**Attachments**

<u>Date</u>	<u>Title</u>	<u>Description</u>	<u>Uploaded By</u>	<u>Upload Date</u>	<u>Inactive</u>
05/27/2014	Certified_mail_receipt193Certified_mail_receipt.jpg		Shaver, Ronnie	05/27/2014 08:09:19 AM	
05/20/2014	Inspection_Report_1116.pdf		Shaver, Ronnie	05/20/2014 11:01:59 AM	
05/20/2014	County_Data_1116_Burke.xps		Shaver, Ronnie	05/20/2014 11:02:42 AM	
05/20/2014	100_4568.JPG		Shaver, Ronnie	05/20/2014 11:05:31 AM	
05/20/2014	100_4569.JPG		Shaver, Ronnie	05/20/2014 11:05:34 AM	
05/20/2014	100_4570.JPG		Shaver, Ronnie	05/20/2014 11:05:34 AM	
05/20/2014	100_4571.JPG		Shaver, Ronnie	05/20/2014 11:05:34 AM	
05/20/2014	100_4572.JPG		Shaver, Ronnie	05/20/2014 11:05:34 AM	
05/20/2014	100_4573.JPG		Shaver, Ronnie	05/20/2014 11:05:34 AM	
05/20/2014	100_4574.JPG		Shaver, Ronnie	05/20/2014 11:05:34 AM	
05/20/2014	100_4575.JPG		Shaver, Ronnie	05/20/2014 11:05:34 AM	

05/20/2014 100\_4576.JPG

Shaver, Ronnie 05/20/2014 11:05:34 AM

*Inactive photos are not included in Case Report*

**History**

<u>Entry Date</u>	<u>Employee</u>	<u>Description</u>
05/27/2014 08:09:19 AM	Shaver, Ronnie	Case file titled " dated 2014-05-27 00:00:00 added.
05/20/2014 11:05:34 AM	Shaver, Ronnie	Case file titled '100_4568.JPG' dated 2014-05-20 00:00:00 added.
05/20/2014 11:05:34 AM	Shaver, Ronnie	Case file titled '100_4569.JPG' dated 2014-05-20 00:00:00 added.
05/20/2014 11:05:34 AM	Shaver, Ronnie	Case file titled '100_4570.JPG' dated 2014-05-20 00:00:00 added.
05/20/2014 11:05:34 AM	Shaver, Ronnie	Case file titled '100_4571.JPG' dated 2014-05-20 00:00:00 added.
05/20/2014 11:05:34 AM	Shaver, Ronnie	Case file titled '100_4572.JPG' dated 2014-05-20 00:00:00 added.
05/20/2014 11:05:34 AM	Shaver, Ronnie	Case file titled '100_4573.JPG' dated 2014-05-20 00:00:00 added.
05/20/2014 11:05:34 AM	Shaver, Ronnie	Case file titled '100_4574.JPG' dated 2014-05-20 00:00:00 added.
05/20/2014 11:05:34 AM	Shaver, Ronnie	Case file titled '100_4575.JPG' dated 2014-05-20 00:00:00 added.
05/20/2014 11:05:34 AM	Shaver, Ronnie	Case file titled '100_4576.JPG' dated 2014-05-20 00:00:00 added.
05/20/2014 11:02:42 AM	Shaver, Ronnie	Case file titled " dated 2014-05-20 00:00:00 added.
05/20/2014 11:01:59 AM	Shaver, Ronnie	Case file titled " dated 2014-05-20 00:00:00 added.

**Forms**

**History**

<u>Name</u>	<u>Generation Date</u>	<u>Generated By</u>	<u>Link</u>
Notice of Violation(22133)	05/20/2014 11:12	Shaver, Ronnie	<a href="#">view</a>

**Inoperable Vehicle**

**Outside Contractor**

**Images**

City of Jonesboro Code Enforcement File # 1116 Burke Avenue



photo taken: 05/20/2014 - 100\_4568.JPG



photo taken: 05/20/2014 - 100\_4569.JPG



photo taken: 05/20/2014 - 100\_4570.JPG



photo taken: 05/20/2014 - 100\_4571.JPG



photo taken: 05/20/2014 - 100\_4572.JPG



photo taken: 05/20/2014 - 100\_4573.JPG

City of Jonesboro Code Enforcement File # 1116 Burke Avenue



photo taken: 05/20/2014 - 100\_4574.JPG



photo taken: 05/20/2014 - 100\_4575.JPG

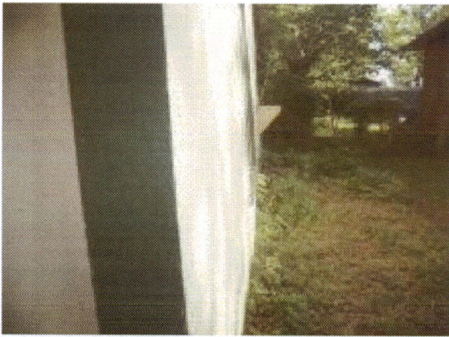

photo taken: 05/20/2014 - 100\_4576.JPG

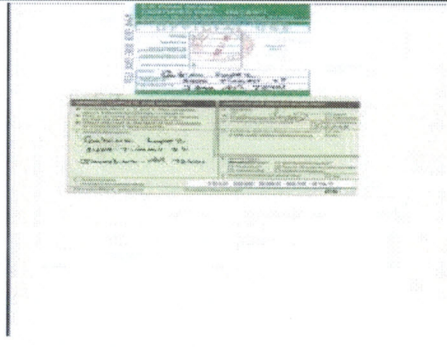

photo taken: 05/27/2014 -  
Certified\_mail\_receipt193Certified\_mail\_receipt.jpg





## Legislation Details (With Text)

---

<b>File #:</b>	RES-14:104	<b>Version:</b>	1	<b>Name:</b>	Condemnation at 816 Hoover
<b>Type:</b>	Resolution	<b>Status:</b>		<b>Status:</b>	To Be Introduced
<b>File created:</b>	7/10/2014	<b>In control:</b>		<b>In control:</b>	Public Safety Council Committee
<b>On agenda:</b>		<b>Final action:</b>		<b>Final action:</b>	
<b>Title:</b>	RESOLUTION BY THE CITY COUNCIL OF THE CITY OF JONESBORO, ARKANSAS to condemn property at: 816 Hoover Ave, Owner Robert Whitaker				
<b>Sponsors:</b>	Code Enforcement				
<b>Indexes:</b>	Condemnation				
<b>Code sections:</b>					
<b>Attachments:</b>	<a href="#">Inspection Report 816</a> <a href="#">County Data 816 Hoover</a> <a href="#">816 Hoover Comcate</a>				

Date	Ver.	Action By	Action	Result
------	------	-----------	--------	--------

RESOLUTION BY THE CITY COUNCIL OF THE CITY OF JONESBORO, ARKANSAS to condemn property at: 816 Hoover Ave, Owner Robert Whitaker  
WHEREAS, the above property has been inspected and has been determined unsuited for human habitation

WHEREAS, all the stipulations have been met in the condemnation process to proceed with the condemnation of this property

NOW THEREFORE BE IT RESOLVED BY THE CITY COUNCIL FOR THE CITY OF JONESBORO, ARKANSAS THAT: the city should proceed with the condemnation of the property at: 816 Hoover Ave.



DEPARTMENT OF INSPECTION AND CODE ENFORCEMENT

**RESIDENTIAL BUILDING INSPECTION REPORT**

DATE OF INSPECTION:	<b>5-6-2014</b>
PROPERTY ADDRESS:	<b>816 Hover</b>
PROPERTY OWNER:	<b>Robert Whitaker</b>
OCCUPIED:	<input type="checkbox"/> YES <input checked="" type="checkbox"/> NO

BUILDING ELEMENT	1 thru 5 CONDITION					NOTES & COMMENTS
	VERY POOR				VERY GOOD	
Foundation Type: Piers <b>Solid</b> Slab		2				Cracking and breaking in letting structure settle
Front Porch Type: Wood <b>Concrete</b>					5	
Exterior Doors and Windows Type: <b>Wood</b> Vinyl Aluminum		2				Broke and Busted and Rotten
Roof Underlay Type: OSB/ Plywood <b>1x6</b> metal	1					Rotten showing signs of structural issues Leaking rain water into inside of structure
Roof Surface Type: <b>3-Tab Shingles</b> Dimensional Shingles	1					Rotten dilapidated
Chimney						N/A
Siding Type: <b>Slate</b> Wood Lap Vinyl Masonite Aluminum	1					falling off in several different places
Fascia and Trim Type <b>Wood</b> Vinyl Coil	1					Rotten weathered soffit rotting out
Interior Doors Type: <b>Hollow Wood</b> Solid Wood	1					Falling off some non-existing

Interior Walls Type Wood Frame/ Paneling Metal Frame Sheetrock Stucco	1					Rotten dilapidated
Ceilings Type: Sheetrock Stucco Ceiling Tile	1					Serious signs of dilapidation and falling off ceiling
Flooring Underlay Type: 1x6 center match OSB Plywood	1					Rotten showing signs of structural damage
Flooring Surfaces Type: Carpet Linoleum/ Tile Hard Wood Vinyl	1					Major signs of dilapidation and health issues
Electrical	1					Not to Code
Heating	1					Not to Code
Plumbing	1					Not to Code

In my opinion, this structure	<input type="checkbox"/>	is	xx	is not	Suitable for human habitation.
In my opinion this structure	<input type="checkbox"/>	is	xx	is not	Physically feasible for rehabilitation.
In my opinion, this structure	<input type="checkbox"/>	is	xx	is not	Economically feasible for rehabilitation.
In my opinion, this structure	xx	is	<input type="checkbox"/>	is not	A public safety hazard and should be condemned immediately.

Due to Health, Safety and Welfare issues this structure needs to be abated or comply with all current code requirements. This structure shows major signs of structural failure and needs to be abated.

**EMERGENCY ACTION IS WARRANTED:**  YES  NO

<i>Terry Adams</i> 5-7-14 Terry Adams, Certified Building Inspector		Craig Davenport, Fire Marshal		Other Signature

Municipal Building, 300 South Church Jonesboro, Ar./ Phone 870-336-7194/ Fax 870-336-1358



## CE Case Details

[Print](#)

[Close](#)

### CE Case CE13-3070

CE Case #: CE13-3070	Status: Obtain Title Report
eFM Case #: N/A	Date Opened: 10/29/2013
Case assigned to: Shaver, Ronnie	Follow Up Date 07/10/2014
Priority: Low	Follow Up Action Submitted to Public Safety
Location 816 Hoover Jonesboro, AR 72401	Open Violations Unsafe Building
Property Type: Residential	

## Time Tracking

CE Officer	Date	Rate Type	Hours
Shaver, Ronnie	05/07/2014	Regular	1.50
Nelson, Todd	02/27/2014	Regular	0.10
Rogers, William	01/14/2014	Regular	0.10
<b>Total</b>			<b>1.7</b>

## Location

Address	Additional APN	Census Information	Block Tract	Block Group	LowModPct	CDBG Eligible	Property Type
816 Hoover Jonesboro AR 72401						<input checked="" type="checkbox"/>	Residential

## Violations

Date	Violation	Submitted By	Status	Disposition	Notes	CDBG Eligible
10/29/2013	Unsafe Building	Rogers, William	Open			No

### History

Date	Entered By	Action/Note/Activity
10/29/2013 08:58:52 AM	Rogers, William	Added: Unsafe Building

## Contacts

Initiation: self-initiated

Contact Role	Name/Business	Address	Phone	Open Cases
Owner	Townsend, Kristy	256 Camilla, Unit 502, Memphis, Tn 38104	Home: 504-345-0002 Cell: 901-428-1032	2

Owner Whitaker, Robert 256 Camilla, Unit 502, Memphis ,  
TN 38104

2

**History**

<i>Entry Date</i>	<i>Employee</i>	<i>Description</i>
10/29/2013 08:58:52 am	Rogers, William	Townsend, Kristy
10/29/2013 08:58:52 am	Rogers, William	Whitaker, Robert

**Status and Follow Up**

<i>Status</i>	<i>Follow Up Date</i>	<i>Follow Up Action</i>
Obtain Title Report	07/10/2014	Submitted to Public Safety

**History**

<i>Entry Date</i>	<i>Employee</i>	<i>Description</i>
07/10/2014 08:09:45 AM	Shaver, Ronnie	Case Status changed to Obtain Title Report
07/10/2014 08:09:45 AM	Shaver, Ronnie	Followup Date edited from: 06/18/2014 to 07/10/2014.
07/10/2014 08:09:45 AM	Shaver, Ronnie	Followup Action edited from: Obtain Title Report to Submitted to Public Safety.
05/07/2014 10:22:41 AM	Shaver, Ronnie	Added 1.5 case hours for Ronnie Shaver on 2014-05-07.
05/07/2014 10:05:31 AM	Shaver, Ronnie	Case Status changed to Notice of Violation
05/07/2014 10:05:31 AM	Shaver, Ronnie	Followup Date edited from: 05/06/2014 to 06/18/2014.
05/07/2014 10:05:31 AM	Shaver, Ronnie	Followup Action edited from: Notice of Violation to Obtain Title Report.
05/07/2014 10:03:58 AM	Shaver, Ronnie	Case Status changed to Legal Description Obtained
05/07/2014 10:03:58 AM	Shaver, Ronnie	Followup Action edited from: Legal Description Obtained to Notice of Violation.
05/07/2014 10:03:18 AM	Shaver, Ronnie	Case Status changed to Owner of Record Identified
05/07/2014 10:03:18 AM	Shaver, Ronnie	Followup Action edited from: Owner of Record Identified to Legal Description Obtained.
05/07/2014 10:02:30 AM	Shaver, Ronnie	Case Status changed to Property Inspected
05/07/2014 10:02:30 AM	Shaver, Ronnie	Followup Action edited from: Property Inspected to Owner of Record Identified.
05/07/2014 10:00:31 AM	Shaver, Ronnie	Case Status changed to Unsafe Structure
05/07/2014 10:00:31 AM	Shaver, Ronnie	Followup Date edited from: 01/16/2014 to 05/06/2014.
05/07/2014 10:00:31 AM	Shaver, Ronnie	Followup action added: Property Inspected
02/27/2014 12:35:36 PM	Nelson, Todd	Added .1 case hours for Todd Nelson on 2014-02-27.
01/27/2014 09:31:56 AM	Rogers, William	Case assignment change from William Rogers to Ronnie, Shaver
01/14/2014 02:41:02 PM	Rogers, William	Followup Date edited from: 01/13/2014 to 01/16/2014.
01/14/2014 08:01:29 AM	Rogers, William	Added .10 case hours for William Rogers on 2014-01-14.
12/27/2013 10:09:03 AM	Rogers, William	Followup Date edited from: 12/27/2013 to 01/13/2014.
12/05/2013 07:54:20 AM	Rogers, William	Followup Date edited from: 11/28/2013 to 12/27/2013.
11/15/2013 01:20:45 PM	Rogers, William	Followup Date edited from: 11/15/2013 to 11/28/2013.
10/29/2013 08:58:52 AM	Rogers, William	Initial Case Status Verbal Warning

## Citation

## Notes

<i>Entry Date</i>	<i>Entered By</i>	<i>Action Date</i>	<i>Note</i>
07/10/2014 08:09:27 AM	Shaver, Ronnie	07/10/2014	They failed to turn in the application for grants, I worked with them long enough time to move forward with the condemnation
05/07/2014 02:55:32 PM	Shaver, Ronnie	05/07/2014	Property inspected by Terry Adams, Chief Building Official for the City of Jonesboro, Arkansas
05/07/2014 09:53:56 AM	Shaver, Ronnie	05/07/2014	Failed to fill out application for grants assistance, will move forward with condemnation
01/24/2014 04:20:18 PM	Rogers, William	01/24/2014	Called VM full will not return calls
01/14/2014 08:03:54 AM	Rogers, William	01/14/2014	Called to check on Grants application before we start Demo, Voicemail full will await callback a few days before discussing with Ronnie next steps
12/18/2013 04:12:05 PM	Rogers, William	12/18/2013	Ronnie called 12-18-2013, wayne mailing new applications with instructions to return to back to him will hand cary to grants.
12/05/2013 07:53:23 AM	Rogers, William	12/05/2013	Ronnie sending Grant Paperwork again advising Christy to send directly to him, or we will begin condemnation
11/15/2013 02:29:21 PM	Rogers, William	11/15/2013	Called Kristy said she had returned paperwork,
11/04/2013 09:04:00 AM	Rogers, William	11/04/2013	LVM to contact Grants, they show no record of application, we will start condemnation if not completed in the next 2 weeks
10/29/2013 08:58:52 AM	Rogers, William	10/29/2013	We sent Grants Paperwork, she says she sent it back, Aaron said he did not have, Called Christy back gave her Aarons number

## History

<i>Entry Date</i>	<i>Employee</i>	<i>Description</i>
05/07/2014 09:59:13 AM	Shaver, Ronnie	Change case note from: Failed to fill out application for grants assistance. closed tthis case and opened new for condemnation to: Failed to fill out application for grants assistance, will move forward with condemnation

## Attachments

<i>Date</i>	<i>Title</i>	<i>Description</i>	<i>Uploaded By</i>	<i>Upload Date</i>	<i>Inactive</i>
05/07/2014	County_Data_816_Hoover.xps		Shaver, Ronnie	05/07/2014 10:18:16 AM	
05/07/2014	100_4544.JPG		Shaver, Ronnie	05/07/2014 10:21:49 AM	
05/07/2014	100_4545.JPG		Shaver, Ronnie	05/07/2014 10:21:49 AM	
05/07/2014	100_4546.JPG		Shaver, Ronnie	05/07/2014 10:21:49 AM	
05/07/2014	100_4547.JPG		Shaver, Ronnie	05/07/2014 10:21:49 AM	
05/07/2014	100_4548.JPG		Shaver, Ronnie	05/07/2014 10:21:49 AM	
05/07/2014	100_4549.JPG		Shaver, Ronnie	05/07/2014 10:21:49 AM	
05/07/2014	100_4550.JPG		Shaver, Ronnie	05/07/2014 10:21:49 AM	
05/07/2014	100_4551.JPG		Shaver, Ronnie	05/07/2014 10:21:50 AM	
05/07/2014	100_4552.JPG		Shaver, Ronnie	05/07/2014 10:21:50 AM	

05/07/2014	100_4553.JPG	Shaver, Ronnie	05/07/2014 10:21:50 AM
05/07/2014	Inspection_Report_816.pdf	Shaver, Ronnie	05/07/2014 10:15:00 AM

*Inactive photos are not included in Case Report*

**History**

<i>Entry Date</i>	<i>Employee</i>	<i>Description</i>
05/07/2014 10:21:50 AM	Shaver, Ronnie	Case file titled '100_4550.JPG' dated 2014-05-07 00:00:00 added.
05/07/2014 10:21:50 AM	Shaver, Ronnie	Case file titled '100_4551.JPG' dated 2014-05-07 00:00:00 added.
05/07/2014 10:21:50 AM	Shaver, Ronnie	Case file titled '100_4552.JPG' dated 2014-05-07 00:00:00 added.
05/07/2014 10:21:50 AM	Shaver, Ronnie	Case file titled '100_4553.JPG' dated 2014-05-07 00:00:00 added.
05/07/2014 10:21:49 AM	Shaver, Ronnie	Case file titled '100_4544.JPG' dated 2014-05-07 00:00:00 added.
05/07/2014 10:21:49 AM	Shaver, Ronnie	Case file titled '100_4545.JPG' dated 2014-05-07 00:00:00 added.
05/07/2014 10:21:49 AM	Shaver, Ronnie	Case file titled '100_4546.JPG' dated 2014-05-07 00:00:00 added.
05/07/2014 10:21:49 AM	Shaver, Ronnie	Case file titled '100_4547.JPG' dated 2014-05-07 00:00:00 added.
05/07/2014 10:21:49 AM	Shaver, Ronnie	Case file titled '100_4548.JPG' dated 2014-05-07 00:00:00 added.
05/07/2014 10:21:49 AM	Shaver, Ronnie	Case file titled '100_4549.JPG' dated 2014-05-07 00:00:00 added.
05/07/2014 10:18:17 AM	Shaver, Ronnie	Case file titled '' dated 2014-05-07 00:00:00 added.
05/07/2014 10:15:00 AM	Shaver, Ronnie	Case file titled '' dated 2014-05-07 00:00:00 added.

**Forms**

**History**

<i>Name</i>	<i>Generation Date</i>	<i>Generated By</i>	<i>Link</i>
Notice of Violation(20148)	05/07/2014 10:09	Shaver, Ronnie	<a href="#">view</a>

**Inoperable Vehicle**

**Outside Contractor**

**Images**

City of Jonesboro Code Enforcement File # 816 Hoover



photo taken: 05/07/2014 - 100\_4544.JPG



photo taken: 05/07/2014 - 100\_4545.JPG



photo taken: 05/07/2014 - 100\_4546.JPG



photo taken: 05/07/2014 - 100\_4547.JPG



photo taken: 05/07/2014 - 100\_4548.JPG



photo taken: 05/07/2014 - 100\_4549.JPG



City of Jonesboro Code Enforcement File # 816 Hoover



photo taken: 05/07/2014 - 100\_4550.JPG



photo taken: 05/07/2014 - 100\_4551.JPG



photo taken: 05/07/2014 - 100\_4552.JPG



photo taken: 05/07/2014 - 100\_4553.JPG



## Legislation Details (With Text)

<b>File #:</b>	RES-14:105	<b>Version:</b>	1	<b>Name:</b>	Condemnation at 129 N. Bridge
<b>Type:</b>	Resolution	<b>Status:</b>		<b>Status:</b>	To Be Introduced
<b>File created:</b>	7/10/2014	<b>In control:</b>		<b>In control:</b>	Public Safety Council Committee
<b>On agenda:</b>		<b>Final action:</b>		<b>Final action:</b>	
<b>Title:</b>	RESOLUTION BY THE CITY COUNCIL OF THE CITY OF JONESBORO, ARKANSAS: to condemn property at 129 N Bridge St, Owner: Patricia A Williams				
<b>Sponsors:</b>	Code Enforcement				
<b>Indexes:</b>	Condemnation				
<b>Code sections:</b>					
<b>Attachments:</b>	<a href="#">Inspection Report 129</a> <a href="#">County Data 129 Bridge</a> <a href="#">129 N Bridge Comcate</a>				

Date	Ver.	Action By	Action	Result
------	------	-----------	--------	--------

RESOLUTION BY THE CITY COUNCIL OF THE CITY OF JONESBORO, ARKANSAS: to condemn property at 129 N Bridge St, Owner: Patricia A Williams  
WHEREAS, the above property has been inspected and has been determined unsuited for human habitation

WHEREAS, all the stipulation have been met in the condemnation process to proceed with condemnation of this property.

NOW THEREFORE BE IT RESOLVED BY THE CITY COUNCIL FOR THE CITY OF JONESBORO, ARKANSAS THAT; the city should proceed with the condemnation of the property at: 129 N Bridge St.



DEPARTMENT OF INSPECTION AND CODE ENFORCEMENT

**RESIDENTIAL BUILDING INSPECTION REPORT**

DATE OF INSPECTION:	5-6-2014					
PROPERTY ADDRESS:	129 <del>N</del> Bridge					
PROPERTY OWNER:	Patricia Williams					
OCCUPIED:	<input type="checkbox"/> YES xx NO					
<b>BUILDING ELEMENT</b>	<b>1 thru 5 CONDITION</b>					<b>NOTES &amp; COMMENTS</b>
	VERY POOR				VERY GOOD	
Foundation Type: Piers Solid Slab		2				Cracking and breaking in letting structure settle
Front Porch Type: Wood Concrete	1					Rotten
Exterior Doors and Windows Type: Wood Vinyl Aluminum		2				Broke and Busted
Roof Underlay Type: OSB/ Plywood 1x6 metal	1					Rotten showing signs of structural issues
Roof Surface Type: 3-Tab Shingles Dimensional Shingles	1					Rotten approximately 25 to 30 years old 5 layers of shingles, weighting down roof structure
Chimney	1					Braking loose from roof line
Siding Type: Wood Lap Vinyl Masonite Aluminum	1					Rotten falling off in several different places
Fascia and Trim Type Wood Vinyl Coil	1					Rotten weathered soffit rotting out
Interior Doors Type: Hollow Wood Solid Wood	1					Falling off some non-existing

Interior Walls Type Wood Frame/ Paneling Metal Frame Sheetrock Stucco	1					Rotten dilapidated
Ceilings Type: Sheetrock Stucco Ceiling Tile	1					Serious signs of dilapidation and falling off ceiling
Flooring Underlay Type: 1x6 center match OSB Plywood	1					Rotten showing signs of structural damage
Flooring Surfaces Type: Carpet Linoleum/ Tile Hard Wood Vinyl	1					Major signs of dilapidation and health issues
Electrical	1					Not to Code
Heating	1					Not to Code
Plumbing	1					Not to Code

In my opinion, this structure	<input type="checkbox"/>	is	xx	is not	Suitable for human habitation.
In my opinion this structure	<input type="checkbox"/>	is	xx	is not	Physically feasible for rehabilitation.
In my opinion, this structure	<input type="checkbox"/>	is	xx	is not	Economically feasible for rehabilitation.
In my opinion, this structure	xx	is	<input type="checkbox"/>	is not	A public safety hazard and should be condemned immediately.

Due to Health, Safety and Welfare issues this structure needs to be abated or comply with all current code requirements. This structure shows major signs of structural failure and needs to be abated.

**EMERGENCY ACTION IS WARRANTED:**  YES **xx** NO

<i>Terry J. Adams 5-7-14</i> Terry Adams, Certified Building Inspector		Craig Davenport, Fire Marshal		Other Signature

Municipal Building, 300 South Church Jonesboro, Ar./ Phone 870-336-7194/ Fax 870-336-1358

 **CE Case Details**

[Print](#) [Close](#)

---

**CE Case CE14-1559**

CE Case #: CE14-1559 eFM Case #: N/A Case assigned to: Shaver, Ronnie Priority: Low Location 129 N Bridge Street Jonesboro, AR 72401	Status: Obtain Title Report Date Opened: 05/07/2014 Follow Up Date 07/10/2014 Follow Up Action Submitted to Public Safety Open Violations Unsafe Building
---	---

**Time Tracking**

CE Officer	Date	Rate Type	Hours
Shaver, Ronnie	05/16/2014	Regular	0.17
Shaver, Ronnie	05/07/2014	Regular	1.50
<b>Total</b>			<b>1.67</b>

**Location**

Address	APN	Additional Information	Census Tract	Block Group	CDBG Eligible	Property Type
129 N Bridge Street Jonesboro AR 72401					NO	

**Violations**

Date	Violation	Submitted By	Status	Disposition	Notes	CDBG Eligible
05/07/2014	Unsafe Building	Shaver, Ronnie	Open			No

**History**

Date	Entered By	Action/Note/Activity
05/07/2014 02:43:33 PM	Shaver, Ronnie	Added: Unsafe Building

**Contacts**

Initiation: complaint

Contact Role	Name/Business	Address	Phone	Open Cases
Owner	Williams, Patricia A	129 N Bridge Street, Jonesboro, AR 72401		1

**History**

Entry Date	Employee	Description
05/07/2014 02:43:33 pm	Shaver, Ronnie	Williams, Patricia A

**Status and Follow Up**

Status	Follow Up Date	Follow Up Action
Obtain Title Report	07/10/2014	Submitted to Public Safety

**History**

<u>Entry Date</u>	<u>Employee</u>	<u>Description</u>
07/10/2014 08:06:02 AM	Shaver, Ronnie	Case Status changed to Obtain Title Report
07/10/2014 08:06:02 AM	Shaver, Ronnie	Followup Date edited from: 06/18/2014 to 07/10/2014.
07/10/2014 08:06:02 AM	Shaver, Ronnie	Followup Action edited from: Obtain Title Report to Submitted to Public Safety.
05/16/2014 11:09:38 AM	Shaver, Ronnie	Added .17 case hours for Ronnie Shaver on 2014-05-16.
05/07/2014 02:53:27 PM	Shaver, Ronnie	Added 1.5 case hours for Ronnie Shaver on 2014-05-07.
05/07/2014 02:49:40 PM	Shaver, Ronnie	Case Status changed to Notice of Violation
05/07/2014 02:49:40 PM	Shaver, Ronnie	Followup Date edited from: 05/07/2014 to 06/18/2014.
05/07/2014 02:49:40 PM	Shaver, Ronnie	Followup Action edited from: Notice of Violation to Obtain Title Report.
05/07/2014 02:45:58 PM	Shaver, Ronnie	Case Status changed to Legal Description Obtained
05/07/2014 02:45:58 PM	Shaver, Ronnie	Followup Action edited from: Legal Description Obtained to Notice of Violation.
05/07/2014 02:45:07 PM	Shaver, Ronnie	Case Status changed to Owner of Record Identified
05/07/2014 02:45:07 PM	Shaver, Ronnie	Followup Action edited from: Owner of Record Identified to Legal Description Obtained.
05/07/2014 02:44:16 PM	Shaver, Ronnie	Case Status changed to Property Inspected
05/07/2014 02:44:16 PM	Shaver, Ronnie	Followup Action edited from: Property Inspected to Owner of Record Identified.
05/07/2014 02:43:33 PM	Shaver, Ronnie	Initial Case Status Unsafe Structure

**Citation**

**Notes**

<u>Entry Date</u>	<u>Entered By</u>	<u>Action Date</u>	<u>Note</u>
07/10/2014 08:17:30 AM	Shaver, Ronnie	07/10/2014	Ms. Williams has not made any contact about her plans with the house, it's time to move forward with the condemnation
05/07/2014 02:43:33 PM	Shaver, Ronnie	05/07/2014	Property inspected by Terry Adams, Chief Building Official for the City of Jonesboro, Arkansas

**History**

Entry Date Employee Description

**Attachments**

<u>Date</u>	<u>Title</u>	<u>Description</u>	<u>Uploaded By</u>	<u>Upload Date</u>	<u>Inactive</u>
05/16/2014	Certified_mail_receipt190Certified_mail_receipt.jpg		Shaver, Ronnie	05/16/2014 11:05:19 AM	
05/07/2014	Inspection_Report_129.pdf		Shaver, Ronnie	05/07/2014 02:43:33 PM	
05/07/2014	County_Data_129_Bridge.xps		Shaver, Ronnie	05/07/2014 02:43:33 PM	
05/07/2014	100_4538.JPG		Shaver, Ronnie	05/07/2014 02:43:34 PM	
05/07/2014	100_4539.JPG		Shaver, Ronnie	05/07/2014 02:43:34 PM	
05/07/2014	100_4540.JPG		Shaver, Ronnie	05/07/2014 02:43:34 PM	
05/07/2014	100_4541.JPG		Shaver, Ronnie	05/07/2014 02:43:34 PM	
05/07/2014	100_4542.JPG		Shaver, Ronnie	05/07/2014 02:43:34 PM	
05/07/2014	100_4543.JPG		Shaver, Ronnie	05/07/2014 02:43:34 PM	

*Inactive photos are not included in Case Report*

**History**

<u>Entry Date</u>	<u>Employee</u>	<u>Description</u>
05/16/2014 11:05:19 AM	Shaver, Ronnie	Case file titled " dated 2014-05-16 00:00:00 added.

05/07/2014 02:43:34 PM	Shaver, Ronnie	Case file titled '100_4538.JPG' dated 2014-05-07 00:00:00 added.
05/07/2014 02:43:34 PM	Shaver, Ronnie	Case file titled '100_4539.JPG' dated 2014-05-07 00:00:00 added.
05/07/2014 02:43:34 PM	Shaver, Ronnie	Case file titled '100_4540.JPG' dated 2014-05-07 00:00:00 added.
05/07/2014 02:43:34 PM	Shaver, Ronnie	Case file titled '100_4541.JPG' dated 2014-05-07 00:00:00 added.
05/07/2014 02:43:34 PM	Shaver, Ronnie	Case file titled '100_4542.JPG' dated 2014-05-07 00:00:00 added.
05/07/2014 02:43:34 PM	Shaver, Ronnie	Case file titled '100_4543.JPG' dated 2014-05-07 00:00:00 added.

<b>Forms</b>			
<b>History</b>			
<u>Name</u>	<u>Generation Date</u>	<u>Generated By</u>	<u>Link</u>
Notice of Violation(20268)	05/07/2014 14:50	Shaver, Ronnie	<a href="#">view</a>

<b>Inoperable Vehicle</b>
---------------------------

<b>Outside Contractor</b>
---------------------------

<b>Images</b>
---------------

City of Jonesboro Code Enforcement File # 129 N Bridge Street



photo taken: 05/07/2014 - 100\_4538.JPG

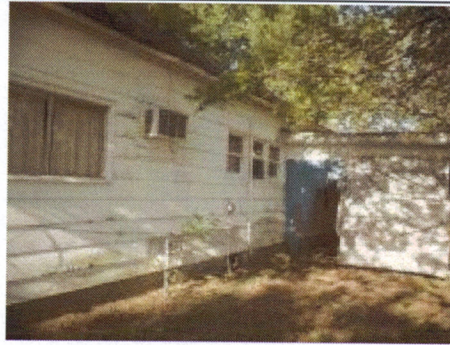

photo taken: 05/07/2014 - 100\_4539.JPG



photo taken: 05/07/2014 - 100\_4540.JPG

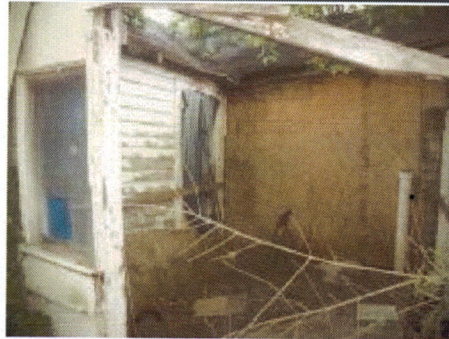

photo taken: 05/07/2014 - 100\_4541.JPG



photo taken: 05/07/2014 - 100\_4542.JPG

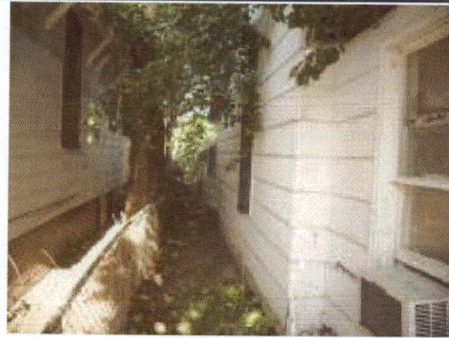
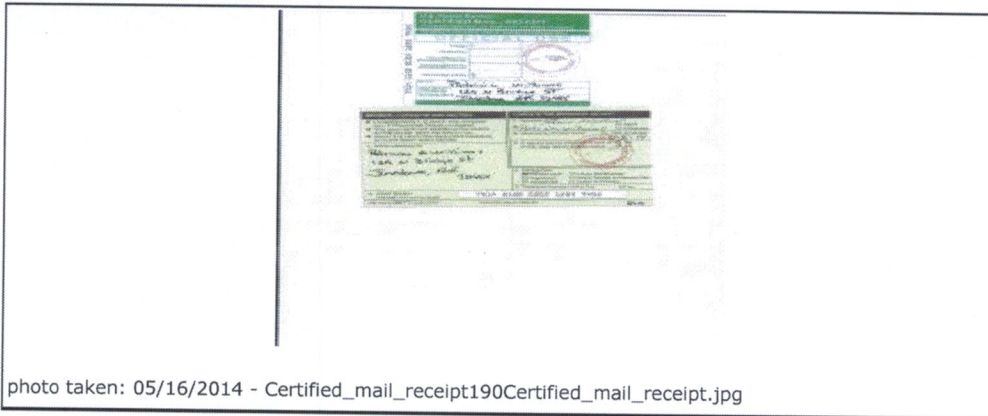

photo taken: 05/07/2014 - 100\_4543.JPG



City of Jonesboro Code Enforcement File # 129 N Bridge Street





# City of Jonesboro

300 S. Church Street  
Jonesboro, AR 72401

## Legislation Details (With Text)

---

**File #:** COM-14:067    **Version:** 1    **Name:**  
**Type:** Other Communications    **Status:** To Be Introduced  
**File created:** 8/13/2014    **In control:** Public Safety Council Committee  
**On agenda:**    **Final action:**  
**Title:** Mosquito control report for July, 2014  
**Sponsors:**  
**Indexes:**  
**Code sections:**  
**Attachments:** [Mosquito report](#)

Date	Ver.	Action By	Action	Result
------	------	-----------	--------	--------

Mosquito control report for July, 2014



Vector Disease Control, Inc.  
Mosquito Surveillance and Control Report

for the

**City of Jonesboro**

**July 2014**

2221 N. Church St. Jonesboro, AR 72401

T-870.933.6939 F- 870.933.0122

[www.vdci.net](http://www.vdci.net)





## **City of Jonesboro Activity Report**

July 2014

Vector Disease Control, Inc. (VDCI) provides a proven, scientific approach to mosquito control for the city of Jonesboro. VDCI's operations include larval and adult mosquito surveillance followed by the application of larvicides and adulticides. In addition, our office responds to service requests from the public.

### **Mosquito Surveillance**

VDCI has utilized a total of thirteen (13) New Jersey light traps placed in residential and recreational areas throughout Jonesboro during this reporting period. These traps collected an average of 57.9 mosquitoes per trap night (2,199 total mosquitoes) during this time. There have been a total of 4 mosquito species collected, with *Anopheles quadrimacullatus* being the most predominant species.

### **Larval Control Activity**

Permanent water, flood water, artificial containers, and drainage system sites are inspected for larval mosquito breeding on a regular basis. In total, 76 sites were inspected fifteen sites had the presence of mosquito larvae. As a result of these inspections 74.0 ounces of the larvicide Aquabac 200G was applied to these mosquito breeding sites.

Additionally, VDCI is continuing to eliminate breeding habitats for artificial container mosquitoes by targeting bird baths, buckets, tires, etc.



## ADULT MOSQUITO CONTROL ACTIVITY

In response to community events and mosquito surveillance data, VDCI applied adulticide (25) truck night for this reporting period. All adulticide ULV applications were made with truck-mounted ULV units equipped with GPS-enabled monitors. During this report period, a total of 2,360.2 spray miles (81,563.6 acres) were treated with a total of 671.0 gallons of adulticide in residential and recreational areas. In addition to routine truck spraying, VDCI has responded to 324 service request and adulticided all parks and special events during this month.

### **Summary**

During this reporting period, VDCI has continued to provide exceptional control of larval and adult mosquito populations. VDCI will remain diligent in our surveillance and control activities to prevent a significant increase in the mosquito population. Based on recent weather conditions VDCI expects the trend of routine adulticiding and larviciding to continue. However, if VDCI detects a significant rise in the mosquito population we will increase larval and adult control. As always, VDCI welcomes residents with any mosquito-related questions or concerns to contact VDCI's Jonesboro office directly at 870.933.6939.



# Service Request Adulticide Applications

Start Date: 7/1/2014

End Date: 7/31/2014

## Jonesboro

Date	Location	Chemical	Mix Ratio	Amount Applied	Area Treated
<b>Treatment Area 0 Applications</b>					
7/17/2014				0.0	0.00 acres
				<b>Total Applied:</b> (0.0 gals)	0.00 acres
7/3/2014	Bridge St.	Kontrol 31-67 (73748-6)	1:4	100.0	4.00 acres
7/12/2014		Kontrol 31-67 (73748-6)	4-1	15.0	10.00 acres
7/13/2014		Kontrol 31-67 (73748-6)	4-1	40.0	3.00 acres
				<b>Total Kontrol 31-67 Applied:</b> (1.2 gals)	17.00 acres
<b>Treatment Area 1 Applications</b>					
6/30/2014	1810 Pam Drive	Kontrol 31-67 (73748-6)	4-1	10.0	1.00 acres
7/1/2014	3320 N. Culberhouse St.	Kontrol 31-67 (73748-6)	4-1	10.0	2.00 acres
7/2/2014	2211 Lamesa	Kontrol 31-67 (73748-6)	4-1	10.0	0.50 acres
7/2/2014	106 Hickox	Kontrol 31-67 (73748-6)	4-1	10.0	2.00 acres
7/7/2014	2005 Jones Rd.	Kontrol 31-67 (73748-6)	4-1	10.0	2.00 acres
7/9/2014	214 Parnell Lane	Kontrol 31-67 (73748-6)	4-1	10.0	5.00 acres
7/14/2014	105 Grove Dr.	Kontrol 31-67 (73748-6)	1:4	25.0	0.50 acres
				<b>Total Kontrol 31-67 Applied:</b> (0.7 gals)	13.00 acres
<b>Treatment Area 2 Applications</b>					
7/1/2014	2200 Twin Oaks	Kontrol 31-67 (73748-6)	4-1	50.0	1.00 acres
7/3/2014	1612 Alonzo St.	Kontrol 31-67 (73748-6)	1:5	25.0	1.00 acres
7/3/2014	3900 3A-32 S. Culberhouse	Kontrol 31-67 (73748-6)	4-1	15.0	1.00 acres
7/3/2014	1025 West Matthews	Kontrol 31-67 (73748-6)	1:4	25.0	3.00 acres

Vector Disease Control International  
 2221 N. Church Street  
 Jonesboro, AR 72402  
 800-413-4445

Date	Location	Chemical	Mix Ratio	Amount Applied	Area Treated
7/3/2014	2300 Rosemond Ave.	Kontrol 31-67 (73748-6)	1:4	50.0	2.00 acres
7/3/2014	Auburn PL Area	Kontrol 31-67 (73748-6)	1:4	65.0	3.00 acres
7/7/2014	3705 Woodsprings Rd.	Kontrol 31-67 (73748-6)	1:4	25.0	1.00 acres
7/7/2014	1815 Broadmoore Rd.	Kontrol 31-67 (73748-6)	4-1	10.0	1.00 acres
7/7/2014	6225 Marrell Dr.	Kontrol 31-67 (73748-6)	1:4	45.0	1.00 acres
7/8/2014	3830 South Culberhouse	Kontrol 31-67 (73748-6)	4-1	20.0	1.00 acres
7/8/2014	2114 Denver Dr.	Kontrol 31-67 (73748-6)	4-1	15.0	1.00 acres
7/9/2014	1700 Loberg Ln. Block	Kontrol 31-67 (73748-6)	4-1	20.0	1.00 acres
7/9/2014	3828 S. Culberhouse	Kontrol 31-67 (73748-6)	4-1	15.0	1.00 acres
7/9/2014	Shady Grove Rd.	Kontrol 31-67 (73748-6)	4-1	30.0	1.00 acres
7/14/2014	3106 Woodsprings Rd.	Kontrol 31-67 (73748-6)	4-1	5.0	0.50 acres
7/14/2014	2111 Trinity Oaks	Kontrol 31-67 (73748-6)	1:4	15.0	0.50 acres
7/17/2014	816 Craighead Rd.	Kontrol 31-67 (73748-6)	1:4	20.0	0.25 acres
7/17/2014	1701 Rich Rd.	Kontrol 31-67 (73748-6)	1:4	25.0	0.50 acres
7/17/2014	1604 W. oak Ave.	Kontrol 31-67 (73748-6)	1:4	10.0	0.50 acres
7/22/2014	1608 Broadmoore	Kontrol 31-67 (73748-6)	1:4	10.0	0.25 acres
7/29/2014	1003 W. Washington Ave.	Kontrol 31-67 (73748-6)	1:4	25.0	1.00 acres
<b>Total Kontrol 31-67 Applied:</b>				520.0 (4.1 gals)	22.50 acres
7/3/2014	2002 Wood St.	Martin's 31-67 (53883-151)	1:4	75.0	1.00 acres
<b>Total Martin's 31-67 Applied:</b>				75.0 (0.6 gals)	1.00 acres
7/2/2014	1206 Broadmoor Rd.	Suspend SC (432-763)	.5 oz. pe g	16.0	0.25 acres
7/3/2014	1210 Broadmoor rd.	Suspend SC (432-763)	5 oz per g	16.0	0.25 acres
7/9/2014	1601 James St.	Suspend SC (432-763)	oz per gal	128.0	2.00 acres
7/17/2014	801 Wedgewood Cove	Suspend SC (432-763)	oz per gal	98.0	0.50 acres

Vector Disease Control International  
2221 N. Church Street  
Jonesboro, AR 72402  
800-413-4445

Date	Location	Chemical	Mix Ratio	Amount Applied	Area Treated
7/7/2014	3215 Southwest Dr.	Kontrol 31-67 (73748-6)	4-1	10.0	1.00 acres
7/8/2014	5002 Mt. Carmel Rd.	Kontrol 31-67 (73748-6)	4-1	10.0	1.00 acres
7/8/2014	3901 Renee Dr.	Kontrol 31-67 (73748-6)	4-1	10.0	1.00 acres
7/9/2014	601 Tannehill	Kontrol 31-67 (73748-6)	4-1	20.0	1.00 acres
7/11/2014	4500 Southwest Dr.	Kontrol 31-67 (73748-6)	4-1	50.0	20.00 acres
7/12/2014	Winter Haven Area	Kontrol 31-67 (73748-6)	4-1	10.0	1.00 acres
7/16/2014	1111 Medallion	Kontrol 31-67 (73748-6)	4-1	10.0	0.25 acres
7/16/2014	1107 Medaillion Dr.	Kontrol 31-67 (73748-6)	4-1	15.0	0.25 acres
7/17/2014	1119 Penny Lane and 1121 Penny Lane	Kontrol 31-67 (73748-6)	4-1	25.0	1.50 acres
7/17/2014	717 Morning View Dr.	Kontrol 31-67 (73748-6)	1:4	30.0	0.50 acres
7/18/2014	608 Scotch Pine Dr.	Kontrol 31-67 (73748-6)	1:4	15.0	0.50 acres
7/25/2014	5117 Koala Dr.	Kontrol 31-67 (73748-6)	4-1	50.0	10.00 acres
<b>Total Kontrol 31-67 Applied:</b>				470.0 (3.7 gals)	52.00 acres
7/3/2014		Suspend SC (432-763)	.5oz per gal	192.0	2.00 acres
<b>Total Suspend SC Applied:</b>				192.0 (1.5 gals)	2.00 acres
<b>Treatment Area 5 Applications</b>					
7/2/2014	3116 Mead Dr. Scottish Inn Hotel	Kontrol 31-67 (73748-6)	4-1	50.0	4.00 acres
7/2/2014	4701 Colony Dr.	Kontrol 31-67 (73748-6)	4-1	50.0	5.00 acres
7/2/2014	6617 S. Caraway Rd.	Kontrol 31-67 (73748-6)	4-1	50.0	1.00 acres
7/3/2014	5437 Summer Place	Kontrol 31-67 (73748-6)	1:4	50.0	3.00 acres
7/3/2014	1913 Pine Valley Lane	Kontrol 31-67 (73748-6)	1:4	25.0	4.00 acres
7/3/2014	5116 South Caraway	Kontrol 31-67 (73748-6)	1:4	50.0	1.00 acres
7/3/2014	5116 S. Caraway	Kontrol 31-67 (73748-6)	1:4	50.0	1.00 acres
7/5/2014	4715 Sanderson Lane	Kontrol 31-67 (73748-6)	1:4	25.0	3.00 acres

Vector Disease Control International  
2221 N. Church Street  
Jonesboro, AR 72402  
800-413-4445



Date	Location	Chemical	Mix Ratio	Amount Applied	Area Treated
7/5/2014	3707 Harrisburg Rd.	Kontrol 31-67 (73748-6)	1:4	50.0	20.00 acres
7/7/2014	3401 Derby Dr.	Kontrol 31-67 (73748-6)	4-1	20.0	1.00 acres
7/8/2014	Pond Ridge Lane	Kontrol 31-67 (73748-6)	4-1	15.0	3.00 acres
7/8/2014	5411 Pine Creek Dr.	Kontrol 31-67 (73748-6)	4-1	10.0	1.00 acres
7/9/2014	South Side Ball Field	Kontrol 31-67 (73748-6)	4-1	30.0	40.00 acres
7/12/2014		Kontrol 31-67 (73748-6)	4-1	50.0	20.00 acres
7/14/2014	Derby St.	Kontrol 31-67 (73748-6)	4-1	20.0	1.00 acres
7/16/2014	4604 Lilly Cove	Kontrol 31-67 (73748-6)	4-1	10.0	0.25 acres
7/21/2014	4701 Colony Dr.	Kontrol 31-67 (73748-6)	4-1	115.0	15.00 acres
<b>Total Kontrol 31-67 Applied:</b>				670.0 (5.2 gals)	123.25 acres
6/30/2014	1503 Madallion Circle	Permanone 31-66 (432-1250)	1:4	10.0	0.25 acres
7/1/2014	1624 Cedar Ridge Lane	Permanone 31-66 (432-1250)	4-1	15.0	0.50 acres
<b>Total Permanone 31-66 Applied:</b>				25.0 (0.2 gals)	0.75 acres
6/29/2014	1304 Golf Course Dr.	Perm-X UL 30-30 (655-811)	1:4	10.0	0.25 acres
6/30/2014	2206 Hurst Lane	Perm-X UL 30-30 (655-811)	1:4	15.0	1.00 acres
7/1/2014	1400 Links Circle	Perm-X UL 30-30 (655-811)	1:4	25.0	1.50 acres
<b>Total Perm-X UL 30-30 Applied:</b>				50.0 (0.4 gals)	2.75 acres
<b>Treatment Area 6 Applications</b>					
7/2/2014	3705 Blue Ridge Circle	Kontrol 31-67 (73748-6)	4-1	25.0	0.25 acres
7/3/2014	3700 Fielder Dr.	Kontrol 31-67 (73748-6)	4-1	30.0	2.00 acres
7/3/2014	909 Southern Hill Dr.	Kontrol 31-67 (73748-6)	1:4	50.0	3.00 acres
7/7/2014	3007 New Castle Dr.	Kontrol 31-67 (73748-6)	1:4	50.0	1.00 acres
7/7/2014	210 Cater	Kontrol 31-67 (73748-6)	1:4	50.0	2.00 acres
7/7/2014	312 Marzee Ann Dr.	Kontrol 31-67 (73748-6)	1:4	25.0	2.00 acres
7/8/2014	3702 Pleasant View Dr.	Kontrol 31-67 (73748-6)	4-1	25.0	1.00 acres

Vector Disease Control International  
2221 N. Church Street  
Jonesboro, AR 72402  
800-413-4445

Date	Location	Chemical	Mix Ratio	Amount Applied	Area Treated
7/8/2014	4206 Merry Sue Ave.	Kontrol 31-67 (73748-6)	4-1	25.0	1.00 acres
7/8/2014	3623 Burdyslaw Dr.	Kontrol 31-67 (73748-6)	4-1	25.0	2.00 acres
7/8/2014	210 Cater	Kontrol 31-67 (73748-6)	4-1	25.0	1.00 acres
7/8/2014	620 Elizabeth	Kontrol 31-67 (73748-6)	4-1	25.0	1.00 acres
7/10/2014	4117 Stephanie Lane	Kontrol 31-67 (73748-6)	4-1	45.0	3.00 acres
7/10/2014	2302 Bridger Rd.	Kontrol 31-67 (73748-6)	4-1	15.0	5.00 acres
7/11/2014	5925 Megan Dr.	Kontrol 31-67 (73748-6)	4-1	10.0	0.25 acres
7/17/2014	5925 Megan Dr.	Kontrol 31-67 (73748-6)	1:4	40.0	0.25 acres
7/18/2014	ASU Practice Football Field W. Parking lot	Kontrol 31-67 (73748-6)	4-1	25.0	5.00 acres
7/18/2014	2024 Greenway Lane	Kontrol 31-67 (73748-6)	1:4	15.0	2.00 acres
7/18/2014	ASU Practice Football Field W. Parking lot	Kontrol 31-67 (73748-6)	4-1	80.0	20.00 acres
<b>Total Kontrol 31-67 Applied:</b>				585.0 (4.6 gals)	51.75 acres
6/30/2014	2003 Sheffield Cove	Permanone 31-66 (432-1250)	1:4	10.0	1.00 acres
6/30/2014	1002 Kimberly	Permanone 31-66 (432-1250)	1:4	10.0	1.00 acres
7/1/2014	3907 Hill Dr.	Permanone 31-66 (432-1250)	4-1	25.0	0.25 acres
<b>Total Permanone 31-66 Applied:</b>				45.0 (0.4 gals)	2.25 acres
7/24/2014	3525 Old Dornick	Suspend SC (432-763)	oz. Per ga	64.0	0.50 acres
<b>Total Suspend SC Applied:</b>				64.0 (0.5 gals)	0.50 acres
<b>Treatment Area 7 Applications</b>					
7/2/2014	2002 Mitzi Lane	Kontrol 31-67 (73748-6)	4-1	50.0	5.00 acres
7/2/2014	101 N. Patrick	Kontrol 31-67 (73748-6)	4-1	15.0	5.00 acres
7/2/2014	951 N. Patrick	Kontrol 31-67 (73748-6)	4-1	25.0	5.00 acres
7/3/2014	106 State St.	Kontrol 31-67 (73748-6)	1:4	10.0	1.00 acres
7/7/2014	120 W. Forrest St.	Kontrol 31-67 (73748-6)	4-1	50.0	1.00 acres

**Vector Disease Control International**  
**2221 N. Church Street**  
**Jonesboro, AR 72402**  
**800-413-4445**

Date	Location	Chemical	Mix Ratio	Amount Applied	Area Treated
7/8/2014	201 French	Kontrol 31-67 (73748-6)	4-1	25.0	2.00 acres
7/22/2014	1509 Angela Lee Dr.	Kontrol 31-67 (73748-6)	1:4	20.0	0.75 acres
7/25/2014	605 apt. B East Roseclair	Kontrol 31-67 (73748-6)	1:5	35.0	1.00 acres
7/28/2014	1304 Wendy Linda Dr.	Kontrol 31-67 (73748-6)	1:4	25.0	0.25 acres
<b>Total Kontrol 31-67 Applied:</b>				<b>255.0</b> (2.0 gals)	<b>21.00 acres</b>
7/1/2014	2700 Dacus Lane	Permanone 31-66 (432-1250)	1:4	10.0	1.00 acres
7/1/2014	108 East Gordon	Permanone 31-66 (432-1250)	1:4	10.0	0.25 acres
7/1/2014	321 N. Rodgers	Permanone 31-66 (432-1250)	1:4	10.0	0.50 acres
7/1/2014	2114 N. Patrick	Permanone 31-66 (432-1250)	1:4	20.0	1.00 acres
<b>Total Permanone 31-66 Applied:</b>				<b>50.0</b> (0.4 gals)	<b>2.75 acres</b>
<b>Treatment Area 8 Applications</b>					
6/30/2014	3604 Harrisburg Rd.	Kontrol 31-67 (73748-6)	4-1	15.0	0.25 acres
7/1/2014	1812 Wilkins	Kontrol 31-67 (73748-6)	4-1	10.0	1.00 acres
7/2/2014	401 Ridge Crest	Kontrol 31-67 (73748-6)	4-1	15.0	1.00 acres
7/2/2014	603 E. Nettleton Ave.	Kontrol 31-67 (73748-6)	4-1	10.0	1.00 acres
7/3/2014		Kontrol 31-67 (73748-6)	1:4	30.0	3.00 acres
7/3/2014	1102 Dove Rd.	Kontrol 31-67 (73748-6)	1:4	10.0	1.00 acres
7/7/2014	1110 Oak Meadow Blv.	Kontrol 31-67 (73748-6)	4-1	25.0	1.00 acres
7/8/2014	5930 Reeves Rd.	Kontrol 31-67 (73748-6)	4-1	5.0	1.00 acres
7/8/2014	413 State	Kontrol 31-67 (73748-6)	4-1	25.0	0.25 acres
7/8/2014	6910 E. Highland Dr.	Kontrol 31-67 (73748-6)	4-1	25.0	0.50 acres
7/8/2014	6600 E. Highland Dr.	Kontrol 31-67 (73748-6)	4-1	50.0	1.50 acres
7/9/2014	318 E. Nettleton Ave.	Kontrol 31-67 (73748-6)	4-1	25.0	1.00 acres
7/10/2014		Kontrol 31-67 (73748-6)	4-1	250.0	100.00 acres
7/10/2014	518 Carson St.	Kontrol 31-67 (73748-6)	4-1	10.0	1.00 acres

Vector Disease Control International  
2221 N. Church Street  
Jonesboro, AR 72402  
800-413-4445

Date	Location	Chemical	Mix Ratio	Amount Applied	Area Treated	
				<i>Total Suspend SC Applied:</i>	321.5 (2.5 gals)	3.75 acres
<b>Treatment Area 9 Applications</b>						
7/2/2014	7206 Ely Walker Rd.	Kontrol 31-67 (73748-6)	4-1	20.0	1.00 acres	
7/9/2014	1900 Kathleen St.	Kontrol 31-67 (73748-6)	4-1	5.0	0.50 acres	
7/10/2014	3200 Moore Dr.	Kontrol 31-67 (73748-6)	4-1	10.0	3.00 acres	
7/11/2014	CW Post Rd. area	Kontrol 31-67 (73748-6)	4-1	85.0	30.00 acres	
7/18/2014	7300 Ely Walker Rd.	Kontrol 31-67 (73748-6)	4-1	15.0	4.00 acres	
				<i>Total Kontrol 31-67 Applied:</i>	135.0 (1.1 gals)	38.50 acres
6/29/2014	2208 Barnhill Rd.	Permanone 31-66 (432-1250)	1:4	10.0	0.50 acres	
6/29/2014	2204 Barnhill Rd.	Permanone 31-66 (432-1250)	1:5	10.0	0.50 acres	
6/30/2014	3509 Friendly Hope Rd.	Permanone 31-66 (432-1250)	1:4	15.0	2.00 acres	
6/30/2014	2020 Hytrol Dr.	Permanone 31-66 (432-1250)	1:4	20.0	50.00 acres	
6/30/2014	3500 Friendly Hope Rd.	Permanone 31-66 (432-1250)	1:5	15.0	1.50 acres	
7/1/2014	5800 CW Post Dr.	Permanone 31-66 (432-1250)	1:4	50.0	40.00 acres	
7/1/2014	4708 Sammantha St.	Permanone 31-66 (432-1250)	1:4	10.0	0.25 acres	
				<i>Total Permanone 31-66 Applied:</i>	130.0 (1.0 gals)	94.75 acres
<b>Treatment Area 10 Applications</b>						
6/30/2014	6034 Wisteria Lane	Kontrol 31-67 (73748-6)	4-1	10.0	0.50 acres	
7/1/2014	3003 Sloan Circle	Kontrol 31-67 (73748-6)	4-1	20.0	2.00 acres	
7/1/2014	2605 Harrison Cove	Kontrol 31-67 (73748-6)	4-1	50.0	1.00 acres	
7/2/2014	2502 Hidden Hill Circle	Kontrol 31-67 (73748-6)	4-1	50.0	1.00 acres	
7/3/2014	4509 Kallie Dr.	Kontrol 31-67 (73748-6)	4-1	10.0	0.25 acres	
7/8/2014	3626 Flemmon	Kontrol 31-67 (73748-6)	4-1	10.0	0.25 acres	
7/10/2014	5304 Jean Dr.	Kontrol 31-67 (73748-6)	4-1	50.0	1.00 acres	
7/10/2014	3106 Woodsprings Rd.	Kontrol 31-67 (73748-6)	4-1	10.0	0.50 acres	

Vector Disease Control International  
2221 N. Church Street  
Jonesboro, AR 72402  
800-413-4445



# Adult Mosquito Surveillance Report

Start Date: 7/1/2014

End Date: 7/31/2014

**Jonesboro**

Trap Location	Date Trap Set	Trap Type	Mosquito Species	No. Collected
<b>Treatment Area 1 Collections</b>				
Shady Lane	7/14/2014	NJ Light Trap	<i>Anopheles quadrimaculatus</i>	72
			<i>Coquillettidia perturbans</i>	11
Shady Lane	7/17/2014	NJ Light Trap	<i>Aedes vexans</i>	48
			<i>Anopheles quadrimaculatus</i>	180
			<i>Psorophora columbiae</i>	92
Shady Lane	7/29/2014	NJ Light Trap	<i>Aedes vexans</i>	10
			<i>Anopheles quadrimaculatus</i>	92
			<i>Psorophora columbiae</i>	42
<b>Trap Total</b>				547 (Avg. 182.3)
Sugar Ridge	7/14/2014	NJ Light Trap	<i>Anopheles quadrimaculatus</i>	42
Sugar Ridge	7/17/2014	NJ Light Trap	<i>Aedes vexans</i>	22
			<i>Anopheles quadrimaculatus</i>	40
			<i>Psorophora columbiae</i>	4
Sugar Ridge	7/29/2014	NJ Light Trap	<i>Aedes vexans</i>	14
			<i>Anopheles quadrimaculatus</i>	19
			<i>Psorophora columbiae</i>	1
<b>Trap Total</b>				142 (Avg. 47.3)
<b>Treatment Area 2 Collections</b>				
Strawfloor	7/14/2014	NJ Light Trap	<i>Anopheles quadrimaculatus</i>	56
Strawfloor	7/29/2014	NJ Light Trap	<i>Aedes vexans</i>	3
			<i>Anopheles quadrimaculatus</i>	20
			<i>Psorophora columbiae</i>	2
<b>Trap Total</b>				81 (Avg. 40.5)
Strawfloor Rd.	7/17/2014	NJ Light Trap	<i>Aedes vexans</i>	17
			<i>Anopheles quadrimaculatus</i>	40
			<i>Psorophora columbiae</i>	9
<b>Trap Total</b>				66 (Avg. 66)
<b>Treatment Area 3 Collections</b>				

Vector Disease Control International  
 2221 N. Church Street  
 Jonesboro, AR 72402  
 800-413-4445

Trap Location	Date Trap Set	Trap Type	Mosquito Species	No. Collected
Ridge Point	7/14/2014	NJ Light Trap	<i>Anopheles quadrimaculatus</i>	40
Ridge Point	7/17/2014	NJ Light Trap	<i>Aedes vexans</i>	40
			<i>Anopheles quadrimaculatus</i>	124
<b>Trap Total</b>				204 (Avg. 102)
Ridge Pointe	7/29/2014	NJ Light Trap	<i>Aedes vexans</i>	8
			<i>Anopheles quadrimaculatus</i>	72
			<i>Psorophora columbiae</i>	3
<b>Trap Total</b>				83 (Avg. 83)
<b>Treatment Area 4 Collections</b>				
Part Ridge	7/14/2014	NJ Light Trap	<i>Anopheles quadrimaculatus</i>	104
Part Ridge	7/17/2014	NJ Light Trap	<i>Aedes vexans</i>	64
			<i>Anopheles quadrimaculatus</i>	168
<b>Trap Total</b>				336 (Avg. 168)
Partridge	7/29/2014	NJ Light Trap	<i>Anopheles quadrimaculatus</i>	100
<b>Trap Total</b>				100 (Avg. 100)
<b>Treatment Area 5 Collections</b>				
Derby Dr.	7/17/2014	NJ Light Trap	No Mosquitoes	0
Derby Dr.	7/29/2014	NJ Light Trap	<i>Anopheles quadrimaculatus</i>	9
<b>Trap Total</b>				9 (Avg. 4.5)
Frog Pond	7/14/2014	NJ Light Trap	<i>Anopheles quadrimaculatus</i>	6
			<i>Psorophora columbiae</i>	7
Frog Pond	7/17/2014	NJ Light Trap	<i>Aedes vexans</i>	2
			<i>Anopheles quadrimaculatus</i>	2
			<i>Psorophora columbiae</i>	3
Frog Pond	7/29/2014	NJ Light Trap	<i>Anopheles quadrimaculatus</i>	6
			<i>Psorophora columbiae</i>	2
<b>Trap Total</b>				28 (Avg. 9.3)
<b>Treatment Area 6 Collections</b>				
Oakhill	7/14/2014	NJ Light Trap	<i>Anopheles quadrimaculatus</i>	19
Oakhill	7/17/2014	NJ Light Trap	<i>Aedes vexans</i>	8
			<i>Anopheles quadrimaculatus</i>	17
			<i>Psorophora columbiae</i>	1
Oakhill	7/29/2014	NJ Light Trap	<i>Anopheles quadrimaculatus</i>	10

Vector Disease Control International  
2221 N. Church Street  
Jonesboro, AR 72402  
800-413-4445

Trap Location	Date Trap Set	Trap Type	Mosquito Species	No. Collected
				<b>Trap Total</b> 55 (Avg. 18.3)
Pleasant View	7/14/2014	NJ Light Trap	<i>Anopheles quadrimaculatus</i>	5
Pleasant View	7/17/2014	NJ Light Trap	No Mosquitoes	0
Pleasant View	7/29/2014	NJ Light Trap	<i>Aedes vexans</i>	2
			<i>Anopheles quadrimaculatus</i>	6
			<i>Psorophora columbiae</i>	2
				<b>Trap Total</b> 15 (Avg. 5)
<b>Treatment Area 8 Collections</b>				
Briarcrest	7/14/2014	NJ Light Trap	<i>Anopheles quadrimaculatus</i>	18
Briarcrest	7/17/2014	NJ Light Trap	<i>Aedes vexans</i>	5
			<i>Anopheles quadrimaculatus</i>	22
			<i>Psorophora columbiae</i>	1
Briarcrest	7/29/2014	NJ Light Trap	<i>Aedes vexans</i>	1
			<i>Anopheles quadrimaculatus</i>	10
				<b>Trap Total</b> 57 (Avg. 19)
Matthew	7/14/2014	NJ Light Trap	<i>Anopheles quadrimaculatus</i>	72
Matthew	7/17/2014	NJ Light Trap	<i>Aedes vexans</i>	72
			<i>Anopheles quadrimaculatus</i>	108
			<i>Psorophora columbiae</i>	1
Matthew	7/29/2014	NJ Light Trap	<i>Aedes vexans</i>	14
			<i>Anopheles quadrimaculatus</i>	72
				<b>Trap Total</b> 339 (Avg. 113)
<b>Treatment Area 9 Collections</b>				
Cottage Home Rd.	7/29/2014	NJ Light Trap	<i>Anopheles quadrimaculatus</i>	8
			<i>Psorophora columbiae</i>	1
				<b>Trap Total</b> 9 (Avg. 9)
Cottage Home Rd	7/17/2014	NJ Light Trap	<i>Aedes vexans</i>	2
			<i>Anopheles quadrimaculatus</i>	12
			<i>Psorophora columbiae</i>	14
				<b>Trap Total</b> 28 (Avg. 28)
Cottage Home Rd.	7/14/2014	NJ Light Trap	<i>Anopheles quadrimaculatus</i>	10
			<i>Psorophora columbiae</i>	10
				<b>Trap Total</b> 20 (Avg. 20)

Trap Location	Date Trap Set	Trap Type	Mosquito Species	No. Collected
<b>Treatment Area 10 Collections</b>				
Quail Ridge	7/14/2014	NJ Light Trap	<i>Anopheles quadrimaculatus</i>	40
Quail Ridge	7/17/2014	NJ Light Trap	wet	0
Quail Ridge	7/29/2014	NJ Light Trap	<i>Aedes vexans</i>	3
			<i>Anopheles quadrimaculatus</i>	37
<b>Trap Total</b>				80 (Avg. 26.7)

**Overall Trap Total** 2,199  
**Overall Trap Average** 57.9





# Larval Surveillance Data

**Start Date:** 7/1/2014

**End Date:** 7/31/2014

## Jonesboro

Date	Location	Habitat	No. Dipped	Larvicided	Mosquito Species	No. ID'd
<b>Treatment Area 1 Sites Inspected</b>						
7/25/2014	3218 Parker Rd. Purcell Tire	Tires	0	No		
	Commerce Dr. Citgo	Tires	0	No		
	Commerce St. Citgo Truck wash and lube	Tires	0	No		
	Raider Tire	Tires	4	Yes		
	Summers Truck Service	Tires	3	Yes		
<b>Total Sites Inspected in Zone 1: 5</b>						
<b>Treatment Area 2 Sites Inspected</b>						
7/9/2014	1190 Cotton Belt	Ditch	0	Yes		
	1401 Nettleton Ave.	Ditch	0	No		
	180 N. Culberhouse	Ditch	0	No		
	2100 Denver Dr.	Ditch	0	No		
	2200 Nettleton Ave.	Ditch	0	No		
	2408 Matthews	Ditch	0	No		
	2500 Alexander Dr.	Ditch	0	No		
	411 Calvery Cove	Ditch	3	Yes		
	615 Access Rd.	Tires	0	Yes		
	800 Hester St.	Ditch	0	No		
	812 Burke St.	Ditch	0	No		
	980 Cotton Belt Rd.	Ditch	0	No		
	CitgomLube & Wash, 5709 Comm. Sq.	Tires	0	Yes		
	Congress CR	Ditch	0	No		

Vector Disease Control International  
 2221 N. Church Street  
 Jonesboro, AR 72402  
 800-413-4445

<b>Date</b>	<b>Location</b>	<b>Habitat</b>	<b>No. Dipped</b>	<b>Larvicided</b>	<b>Mosquito Species</b>	<b>No. ID'd</b>
7/9/2014	Raider Tire, 3206 Industrial	Tires	0	Yes		
	W. Washington	Ditch	4	Yes		
<b>Total Sites Inspected in Zone 2: 16</b>						
<b>Treatment Area 3 Sites Inspected</b>						
7/14/2014	2000 Brazo's	Ditch	1-10	Yes		
<b>Total Sites Inspected in Zone 3: 1</b>						
<b>Treatment Area 5 Sites Inspected</b>						
7/11/2014	1100 Watkins Grove Ln.	Ditch	0	No		
	1901 Fox Meadow Ln.	Ditch	0	No		
	3111 Colony Rd.	Ditch	0	No		
	3309 Rook Rd.	Ditch	0	No		
	3400 Colony Rd.	Ditch	0	No		
	3800 Caraway Rd.	Ditch	0	No		
	4303 South Brook Dr.	Ditch	0	No		
	4401 Country Brook Dr.	Ditch	0	No		
	4500 Finn Rd.	Ditch	0	No		
	5121 Harrisburg Rd.	Ditch	0	No		
	5400 Crowleys Ridge Rd.	Ditch	0	No		
	5618 Summer Pl.	Ditch	0	No		
	APT Dr.	Ditch	0	No		
	Stadium Blvd.	Ditch	0	No		
7/28/2014	1020 Freeman Dr.	Ditch	0	No		
	1100 Watkins Grove	Ditch	0	No		
	1418 Oakhurst St.	Ditch	0	No		
	1608 Troutman	Ditch	0	No		
	2200 Foxmeadow	Ditch	10	Yes		
	2300 Sunny Meadows Dr.	Ditch	0	No		
	2301 Foxmeadow Ln.	Ditch	0	No		

**Vector Disease Control International**  
**2221 N. Church Street**  
**Jonesboro, AR 72402**  
**800-413-4445**

Date	Location	Habitat	No. Dipped	Larvicided	Mosquito Species	No. ID'd
7/28/2014	305 Puryear St.	culvert	0	No		
	3300 Rook Rd.	Ditch	0	No		
	4015 Industrial Dr.	Ditch	0	No		
	4402 CountryBrook Dr.	Ditch	0	No		
	4403 SothBrook Dr.	Ditch	0	No		
	4622 Richardson	Ditch	0	No		
	5020 Harrisburg Rd.	Ditch	0	No		
	5600 Summer PL.	Ditch	0	No		
	5600 Viney Creek Ln.	Ditch	0	No		
	801 Osler	Ditch	0	No		
	812 Congress	Ditch	0	No		
	Caraway Rd.	Ditch	0	No		
	Crowley's Ridge	Ditch	0	No		
	E. Parker Rd.	Ditch	0	No		

**Total Sites Inspected in Zone 5: 35**

**Treatment Area 7 Sites Inspected**

7/9/2014	32118 Parker Rd.	Tires	0	No		
	Best Dr.	Tires	0	No		
7/25/2014	1225 Magnolia	Ditch	3	Yes		
	1903 Patrick St.	Ditch	0	No		
	303 Bradley	Ditch	0	No		
	303 Bradley St.	Ditch	0	No		
	815 N. Main	Ditch	1-10	Yes		
	901 N. Madison	Large puddle by church	0	No		
	901 N. Madison St.	Large Puddle by church	0	No		
	Magnolia	Ditch	1-10	Yes		
	N. Patrick	Ditch	5	Yes		
Thomas Green Rd.	Ditch	0	No			

**Vector Disease Control International**  
**2221 N. Church Street**  
**Jonesboro, AR 72402**  
**800-413-4445**

<b>Date</b>	<b>Location</b>	<b>Habitat</b>	<b>No. Dipped</b>	<b>Larvicided</b>	<b>Mosquito Species</b>	<b>No. ID'd</b>
7/25/2014	Thomas Greene Rd.	Ditch	0	No		
<b>Total Sites Inspected in Zone 7: 13</b>						
<b>Treatment Area 8 Sites Inspected</b>						
7/9/2014	1020 Aggie Rd.	Ditch	0	No		
	1310 Aggie Rd.	Ditch	0	No		
7/14/2014	3000 Dayton St.	Ditch	0	No		
7/16/2014	1000 Creath Ave.	Ditch	0	No		
	108 Patrick St.	Ditch	0	No		
	200 Burke St.	Ditch	3	Yes		
<b>Total Sites Inspected in Zone 8: 6</b>						



# Larvicide Applications

**Start Date:** 7/1/2014

**End Date:** 7/31/2014

## Jonesboro

Date	Location	Habitat	No. of Larvae	Larvicide	Amount Applied (oz.)	Area Treated (sq ft)
<b>Treatment Area 1 Applications</b>						
7/25/2014	Raider Tire	Tires	4	Aquabac 200G (62637-3)	2.0	0.0
	Summers Truck Service	Tires	3	Aquabac 200G (62637-3)	1.0	0.0
<b>Total Ounces Applied:</b>					3.0	0.0
						0.0 acres
<b>Total Larvicide Applied in Zone 1:</b>					3.0	0.0
						0.0 acres
<b>Treatment Area 2 Applications</b>						
7/9/2014	1190 Cotton Belt	Ditch	0	Aquabac 200G (62637-3)	4.0	37.0
	411 Calvery Cove	Ditch	3	Aquabac 200G (62637-3)	3.0	21.0
	615 Access Rd.	Tires	0	Aquabac 200G (62637-3)	10.0	0.0
	CitgomLube & Wash, 5709 Comm. Sq.	Tires	0	Aquabac 200G (62637-3)	1.0	0.0
	Raider Tire, 3206 Industrial	Tires	0	Aquabac 200G (62637-3)	2.0	0.0
	W. Washington	Ditch	4	Aquabac 200G (62637-3)	4.0	300.0
<b>Total Ounces Applied:</b>					24.0	358.0
						0.0 acres
<b>Total Larvicide Applied in Zone 2:</b>					24.0	358.0
						0.0 acres
<b>Treatment Area 3 Applications</b>						
7/14/2014	2000 Brazo's	Ditch	1-10	Aquabac 200G (62637-3)	4.0	24.0
<b>Total Ounces Applied:</b>					4.0	24.0
						0.0 acres
<b>Total Larvicide Applied in Zone 3:</b>					4.0	24.0
						0.0 acres

Vector Disease Control International  
 2221 N. Church Street  
 Jonesboro, AR 72402  
 800-413-4445

<b>Date</b>	<b>Location</b>	<b>Habitat</b>	<b>No. of Larvae</b>	<b>Larvicide</b>	<b>Amount Applied (oz.)</b>	<b>Area Treated (sq ft)</b>
<b>Treatment Area 5 Applications</b>						
7/28/2014	2200 Foxmeadow	Ditch	10	Aquabac 200G (62637-3)	3.0	10.0
<b>Total Ounces Applied:</b>					3.0	10.0 0.0 acres
<b>Total Larvicide Applied in Zone 5:</b>					3.0	10.0 0.0 acres
<b>Treatment Area 7 Applications</b>						
7/25/2014	1225 Magnolia	Ditch	3	Aquabac 200G (62637-3)	8.0	100.0
	815 N. Main	Ditch	1-10	Aquabac 200G (62637-3)	4.0	60.0
	Magnolia	Ditch	1-10	Aquabac 200G (62637-3)	4.0	60.0
	N. Patrick	Ditch	5	Aquabac 200G (62637-3)	16.0	200.0
<b>Total Ounces Applied:</b>					32.0	420.0 0.0 acres
<b>Total Larvicide Applied in Zone 7:</b>					32.0	420.0 0.0 acres
<b>Treatment Area 8 Applications</b>						
7/16/2014	200 Burke St.	Ditch	3	Aquabac 200G (62637-3)	8.0	300.0
<b>Total Ounces Applied:</b>					8.0	300.0 0.0 acres
<b>Total Larvicide Applied in Zone 8:</b>					8.0	300.0 0.0 acres
<b>Overall Total Ounces Applied</b>					74.0	1,112.0 0.0 acres



# Ground Adulticide Applications

Start Date: 7/1/2014      End Date: 7/31/2014

**Jonesboro**

Month	Date	Municipality	Chemical	Mix Ratio	Trip Miles	Spray Miles	Spray Acres	Gallons Sprayed
-------	------	--------------	----------	-----------	------------	-------------	-------------	-----------------

**Treatment Area Applications**

July 2014	7/4/2014		Kontrol 31-67 (73748-6)	1:4	26.0	59.0	214.0	2.2
-----------	----------	--	----------------------------	-----	------	------	-------	-----

*Total Kontrol 31-67 Applied: 2.2*

**Zone Totals: 26.0      59.0      214.0      2.2**

**Treatment Area 1 Applications**

July 2014	7/2/2014		Kontrol 31-67 (73748-6)	1:4	66.0	25.2	914.0	6.7
	7/4/2014		Kontrol 31-67 (73748-6)	1:4	32.0	21.4	776.0	48.9
	7/4/2014		Kontrol 31-67 (73748-6)	1:4	48.0	30.6	1110.0	6.5
	7/7/2014		Kontrol 31-67 (73748-6)	1:4	0.0	0.0	0.0	0.0
	7/10/2014		Kontrol 31-67 (73748-6)	1:4	64.0	34.7	1259.0	8.0
	7/11/2014		Kontrol 31-67 (73748-6)	4-1	155.0	67.1	2434.0	16.3
	7/12/2014		Kontrol 31-67 (73748-6)	4-1	46.0	27.8	1008.0	8.4

**Vector Disease Control International**

2221 N. Church Street  
Jonesboro, AR 72402  
800-413-4445

Month	Date	Municipality	Chemical	Mix Ratio	Trip Miles	Spray Miles	Spray Acres	Gallons Sprayed
July 2014	7/16/2014		Kontrol 31-67 (73748-6)	1:4	42.0	26.6	965.0	8.2
	7/28/2014		Kontrol 31-67 (73748-6)	1:4	44.0	39.4	1430.0	9.5
	<i>Total Kontrol 31-67 Applied: 112.4</i>							
<b>Treatment Area 2 Applications</b>								
July 2014	7/5/2014		Kontrol 31-67 (73748-6)	1:4	48.0	22.5	816.0	4.0
	7/9/2014		Kontrol 31-67 (73748-6)	1:4	49.0	30.1	1092.0	8.3
	7/13/2014		Kontrol 31-67 (73748-6)	4-1	25.0	12.6	457.0	3.7
	7/18/2014		Kontrol 31-67 (73748-6)	1:4	52.0	31.4	1139.0	8.6
	7/22/2014		Kontrol 31-67 (73748-6)	1:4	35.0	53.0	1927.3	5.9
7/23/2014		Kontrol 31-67 (73748-6)	1:4	47.0	32.6	1182.0	7.5	
7/30/2014		Kontrol 31-67 (73748-6)	1:4	46.0	31.8	1154.0	7.3	
<i>Total Kontrol 31-67 Applied: 45.4</i>								
<b>Zone 2 Totals:</b>				<b>302.0</b>	<b>214.0</b>	<b>7,767.3</b>	<b>45.4</b>	

**Treatment Area 3 Applications**

Vector Disease Control International

2221 N. Church Street  
Jonesboro, AR 72402  
800-413-4445



Month	Date	Municipality	Chemical	Mix Ratio	Trip Miles	Spray Miles	Spray Acres	Gallons Sprayed
July 2014	7/3/2014		Kontrol 31-67 (73748-6)	1:4	54.0	32.3	1172.0	8.6
	7/7/2014		Kontrol 31-67 (73748-6)	1:4	58.0	23.3	844.0	4.5
	7/14/2014		Kontrol 31-67 (73748-6)	4-1	50.0	23.9	867.0	6.0
	7/17/2014		Kontrol 31-67 (73748-6)	1:4	58.0	23.9	867.0	6.9
	7/21/2014		Kontrol 31-67 (73748-6)	4-1	45.0	28.3	1027.0	8.0
	7/23/2014		Kontrol 31-67 (73748-6)	1:4	47.0	34.7	1259.0	8.4
	7/25/2014		Kontrol 31-67 (73748-6)	4-1	73.0	25.6	928.0	4.4
<i>Total Kontrol 31-67 Applied: 46.9</i>								

Treatment Area 4 Applications								
<b>Zone 3 Totals: 385.0 192.0 6,964.0 46.9</b>								

July 2014	7/2/2014		Kontrol 31-67 (73748-6)	1:4	64.0	29.9	1085.0	4.8
	7/2/2014		Kontrol 31-67 (73748-6)	1:4	60.0	41.7	1513.0	9.8
	7/8/2014		Kontrol 31-67 (73748-6)	1:4	58.0	38.8	1407.0	8.9
	7/11/2014		Kontrol 31-67 (73748-6)	4-1	0.0	0.0	0.0	8.0

Vector Disease Control International

2221 N. Church Street  
Jonesboro, AR 72402  
800-413-4445

Month	Date	Municipality	Chemical	Mix Ratio	Trip Miles	Spray Miles	Spray Acres	Gallons Sprayed
July 2014	7/11/2014		Kontrol 31-67 (73748-6)	4-1	52.0	31.2	1132.0	7.8
	7/13/2014		Kontrol 31-67 (73748-6)	4-1	31.0	18.3	61.5	17.4
	7/14/2014		Kontrol 31-67 (73748-6)	4-1	49.0	25.0	907.0	6.3
	7/16/2014		Kontrol 31-67 (73748-6)	1-4	42.0	29.3	1063.0	0.1
	7/18/2014		Kontrol 31-67 (73748-6)	1-4	38.0	26.9	976.0	8.8
	7/19/2014		Kontrol 31-67 (73748-6)	1-4	55.0	54.6	1005.0	6.5
	7/22/2014		Kontrol 31-67 (73748-6)	1-4	55.0	30.9	1121.0	8.0
	7/23/2014		Kontrol 31-67 (73748-6)	1-4	53.0	3.1	111.0	0.6
	7/25/2014		Kontrol 31-67 (73748-6)	4-1	55.0	34.3	1245.0	9.2
	7/28/2014		Kontrol 31-67 (73748-6)	1-4	48.0	31.6	1147.0	8.6
	7/28/2014		Kontrol 31-67 (73748-6)	1-4	48.0	38.0	1379.0	8.9
<i>Total Kontrol 31-67 Applied:</i>								113.8
<b>Zone 4 Totals:</b>				<b>708.0</b>	<b>433.6</b>	<b>14,152.5</b>	<b>113.8</b>	

Treatment Area 5 Applications

Vector Disease Control International  
 2221 N. Church Street  
 Jonesboro, AR 72402  
 800-413-4445

Month	Date	Municipality	Chemical	Mix Ratio	Trip Miles	Spray Miles	Spray Acres	Gallons Sprayed
July 2014	7/3/2014		Kontrol 31-67 (73748-6)	1:4	0.0	0.0	722.0	0.1
	7/8/2014		Kontrol 31-67 (73748-6)	1:4	80.0	31.1	1128.0	6.4
	7/9/2014		Kontrol 31-67 (73748-6)	1:4	49.0	33.2	1204.0	8.6
	7/13/2014		Kontrol 31-67 (73748-6)	4-1	31.0	15.9	576.0	3.8
	7/13/2014		Kontrol 31-67 (73748-6)	4-1	36.0	17.8	645.0	4.9
	7/16/2014		Kontrol 31-67 (73748-6)	1:4	48.0	29.4	1066.0	7.4
	7/17/2014		Kontrol 31-67 (73748-6)	1:4	0.0	0.0	0.0	4.3
	7/19/2014		Kontrol 31-67 (73748-6)	1:4	42.0	24.3	882.0	8.3
	7/21/2014		Kontrol 31-67 (73748-6)	4-1	59.0	11.4	413.0	2.8
	7/21/2014		Kontrol 31-67 (73748-6)	4-1	39.0	26.0	943.0	8.1
	7/25/2014		Kontrol 31-67 (73748-6)	4-1	48.0	30.2	1096.0	9.3
	7/25/2014		Kontrol 31-67 (73748-6)	4-1	60.0	40.3	1211.9	11.4
				<i>Total Kontrol 31-67 Applied:</i>				75.5
July 2014	7/1/2014		Permanone 31-66 (432-1250)	1:4	38.0	8.2	296.0	4.2

**Vector Disease Control International**

2221 N. Church Street  
Jonesboro, AR 72402  
800-413-4445

Month	Date	Municipality	Chemical	Mix Ratio	Trip Miles	Spray Miles	Spray Acres	Gallons Sprayed
-------	------	--------------	----------	-----------	------------	-------------	-------------	-----------------

Treatment Area 6 Applications

July 2014	7/5/2014		Kontrol 31-67 (73748-6)	1:4	72.0	31.5	114.1	7.4
	7/7/2014		Kontrol 31-67 (73748-6)	1:4	61.0	37.7	1368.0	8.8
	7/9/2014		Kontrol 31-67 (73748-6)	1:4	56.0	29.6	1074.0	7.1
	7/11/2014		Kontrol 31-67 (73748-6)	4-1	62.0	28.1	1020.0	8.1
	7/17/2014		Kontrol 31-67 (73748-6)	1:4	41.0	30.7	1114.0	10.0
	7/18/2014		Kontrol 31-67 (73748-6)	1:4	53.0	39.4	1430.0	8.8
	7/23/2014		Kontrol 31-67 (73748-6)	1:4	50.0	26.4	958.0	6.9
	7/25/2014		Kontrol 31-67 (73748-6)	4-1	60.0	38.6	1400.0	8.2
<i>Total Kontrol 31-67 Applied:</i>								
								65.3
July 2014	7/1/2014		Permanone 31-66 (432-1250)	1:4	45.0	22.9	831.0	5.6
<i>Total Permanone 31-66 Applied:</i>								
								5.6

Treatment Area 7 Applications

				<i>Total Permanone 31-66 Applied:</i>				
								4.2
				<i>Zone 5 Totals:</i>				
				530.0	267.8	10,182.9		79.6
				<i>Zone 6 Totals:</i>				
				500.0	284.9	9,309.1		70.9

Vector Disease Control International

2221 N. Church Street  
Jonesboro, AR 72402  
800-413-4445

Month	Date	Municipality	Chemical	Mix Ratio	Trip Miles	Spray Miles	Spray Acres	Gallons Sprayed
July 2014	7/22/2014		Kontrol 31-67 (73748-6)	1:4	48.0	33.5	1215.0	8.1

*Total Kontrol 31-67 Applied: 8.1*

**Treatment Area 8 Applications**

Month	Date	Municipality	Chemical	Mix Ratio	Trip Miles	Spray Miles	Spray Acres	Gallons Sprayed
July 2014	7/3/2014		Kontrol 31-67 (73748-6)	1:4	7.0	3.2	116.0	9.6
	7/8/2014		Kontrol 31-67 (73748-6)	1:4	56.0	30.1	1092.0	6.8
	7/10/2014		Kontrol 31-67 (73748-6)	1:4	60.0	22.8	827.0	6.1
	7/14/2014		Kontrol 31-67 (73748-6)	4-1	43.0	36.4	1320.0	8.5
	7/17/2014		Kontrol 31-67 (73748-6)	1:4	48.0	39.1	1418.0	9.2
	7/18/2014		Kontrol 31-67 (73748-6)	1:4	49.0	36.2	1314.0	9.2
	7/18/2014		Kontrol 31-67 (73748-6)	1:4	47.0	31.3	1136.0	5.4
	7/24/2014		Kontrol 31-67 (73748-6)	1:4	33.0	26.1	947.0	6.7
	7/30/2014		Kontrol 31-67 (73748-6)	1:4	34.0	33.2	1209.8	7.7

*Total Kontrol 31-67 Applied: 69.2*

**Zone 8 Totals: 377.0 258.4 9,379.8 69.2**

Month	Date	Municipality	Chemical	Mix Ratio	Trip Miles	Spray Miles	Spray Acres	Gallons Sprayed	
<b>Treatment Area 9 Applications</b>									
July 2014	7/1/2014		Permanone 31-66 (432-1250)	1:4	57.0	10.3	373.0	3.2	
					<i>Total Permanone 31-66 Applied:</i>				
					<b>Zone 9 Totals:</b>	<b>57.0</b>	<b>10.3</b>	<b>373.0</b>	<b>3.2</b>
<b>Treatment Area 10 Applications</b>									
July 2014	7/10/2014		Kontrol 31-67 (73748-6)	1:4	47.0	21.1	765.0	6.1	
	7/12/2014		Kontrol 31-67 (73748-6)	4-1	0.0	0.0	0.0	4.4	
	7/15/2014		Kontrol 31-67 (73748-6)	1:4	51.0	22.6	820.0	5.1	
	7/16/2014		Kontrol 31-67 (73748-6)	1:4	43.0	30.4	1103.0	8.8	
	7/18/2014		Kontrol 31-67 (73748-6)	1:4	37.0	30.8	1116.0	7.3	
	7/22/2014		Kontrol 31-67 (73748-6)	1:4	44.0	30.4	1103.0	5.2	
	7/24/2014		Kontrol 31-67 (73748-6)	1:4	0.0	0.0	0.0	4.4	
	7/30/2014		Kontrol 31-67 (73748-6)	1:4	52.0	25.8	936.0	3.8	
					<i>Total Kontrol 31-67 Applied:</i>				
July 2014	7/1/2014		Permanone 31-66 (432-1250)	1:4	33.0	15.9	577.0	5.2	

Vector Disease Control International

2221 N. Church Street  
Jonesboro, AR 72402  
800-413-4445



## Summary of Service Requests

Start Date: 7/1/2014      End Date: 7/31/2014

**Jonesboro**

Month	Municipality	Treatment Area	Total Calls	Total Inspected	Disposition Totals	Total Sites with Mosquitoes		Total Amount of Larvicide Applied	Total Amount of Adulticide Applied		
						Eggs	Larvae				
July 2014		0	4	4	No Action Required:	0	Eggs:	0	0.00 oz	155.0 oz	
					Emptied Containers:	0	Larvae:	0			
					Biological Control:	0	Pupae:	0			
					Larvicided:	0	Adults:	0			
					Adulticided:	4					
					Needed to Return:	0					
					No Action Required:	0	Eggs:	0	0.00 oz		75.0 oz
					Emptied Containers:	0	Larvae:	0			
					Biological Control:	0	Pupae:	0			
					Larvicided:	0	Adults:	0			
Adulticided:	6										
Needed to Return:	0										
No Action Required:	0	Eggs:	0	0.00 oz	853.0 oz						
Emptied Containers:	0	Larvae:	0								
Biological Control:	0	Pupae:	0								
Larvicided:	0	Adults:	0								
Adulticided:	26										
Needed to Return:	0										

Vector Disease Control International

Month	Municipality	Treatment Area	Total Calls	Total Inspected	Disposition Totals	Total Sites		Total Amount of		
						with Mosquitoes	Larvicide Applied	Total Amount of	Adulicide Applied	
July 2014		3	13	13	No Action Required:	0	Eggs:	0	0.00 oz	683.0 oz
					Emptied Containers:	0	Larvae:	0		
					Biological Control:	0	Pupae:	0		
					Larvicided:	0	Adults:	0		
					Adulcided:	13				
					Needed to Return:	0				
					No Action Required:	0	Eggs:	0	0.00 oz	537.0 oz
					Emptied Containers:	0	Larvae:	0		
					Biological Control:	0	Pupae:	0		
					Larvicided:	0	Adults:	0		
Adulcided:	16									
Needed to Return:	0									
July 2014		5	19	19	No Action Required:	0	Eggs:	0	0.00 oz	710.0 oz
					Emptied Containers:	0	Larvae:	0		
					Biological Control:	0	Pupae:	0		
					Larvicided:	0	Adults:	0		
					Adulcided:	19				
					Needed to Return:	0				
					No Action Required:	0	Eggs:	0	0.00 oz	674.0 oz
					Emptied Containers:	0	Larvae:	0		
					Biological Control:	0	Pupae:	0		
					Larvicided:	0	Adults:	0		
Adulcided:	20									
Needed to Return:	0									
July 2014		6	20	20	No Action Required:	0	Eggs:	0	0.00 oz	674.0 oz
					Emptied Containers:	0	Larvae:	0		
					Biological Control:	0	Pupae:	0		
					Larvicided:	0	Adults:	0		
					Adulcided:	20				
					Needed to Return:	0				
					No Action Required:	0	Eggs:	0	0.00 oz	674.0 oz
					Emptied Containers:	0	Larvae:	0		
					Biological Control:	0	Pupae:	0		
					Larvicided:	0	Adults:	0		
Adulcided:	20									
Needed to Return:	0									

Vector Disease Control International

2221 N. Church Street  
 Jonesboro, AR 72402  
 800-413-4445



Month	Municipality	Treatment Area	Total Calls	Total Inspected	Disposition Totals	Total Sites with Mosquitoes	Total Amount of Larvicide Applied	Total Amount of Adulticide Applied
July 2014		7	13	13	No Action Required: 0 Emptied Containers: 0 Biological Control: 0 Larvicided: 0 Adulticided: 13 Needed to Return: 0	Eggs: 0 Larvae: 0 Pupae: 0 Adults: 0	0.00 oz	305.0 oz
July 2014		8	32	32	No Action Required: 0 Emptied Containers: 0 Biological Control: 0 Larvicided: 0 Adulticided: 32 Needed to Return: 0	Eggs: 0 Larvae: 0 Pupae: 0 Adults: 0	0.00 oz	1390.5 oz
July 2014		9	7	7	No Action Required: 0 Emptied Containers: 0 Biological Control: 0 Larvicided: 0 Adulticided: 7 Needed to Return: 0	Eggs: 0 Larvae: 0 Pupae: 0 Adults: 0	0.00 oz	195.0 oz
July 2014		10	26	26	No Action Required: 0 Emptied Containers: 0 Biological Control: 0 Larvicided: 0 Adulticided: 26 Needed to Return: 0	Eggs: 0 Larvae: 0 Pupae: 0 Adults: 0	0.00 oz	675.0 oz

Vector Disease Control International

2221 N. Church Street  
Jonesboro, AR 72402  
800-413-4445

Month	Municipality	Treatment Area	Total Calls	Total Inspected	Disposition Totals	Total Sites		Total Amount of Larvicide Applied	Total Amount of Adulticide Applied
						with Mosquitoes	Larvicide Applied		
July 2014		11	18	18	No Action Required: 0 Emptied Containers: 0	Eggs: 0 Larvae: 0	0.00 oz	605.0 oz	
					Biological Control: 0 Larvicided: 0 Adulticided: 18 Needed to Return: 0	Pupae: 0 Adults: 0			
<b>Overall Totals:</b>			200	200	NA: 0 EC: 0 BC: 0	LV: 0 AT: 200 NR: 0	0.00 oz	6857.5 oz	



# Adult Mosquito Surveillance Summary

Jonesboro

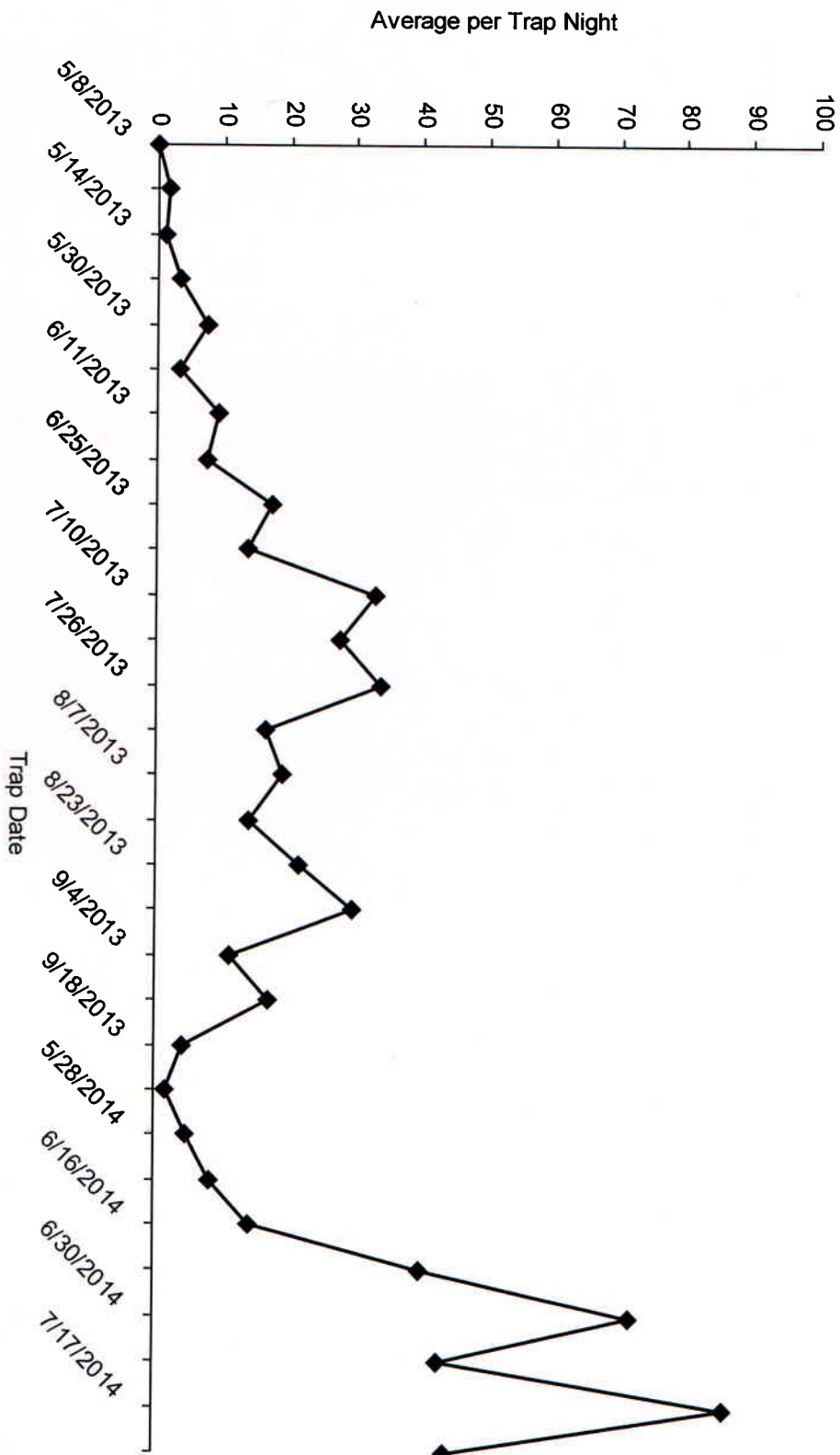

# The City of Jonesboro, Arkansas

Ground Adulticide Application Date:  
July 28, 2014

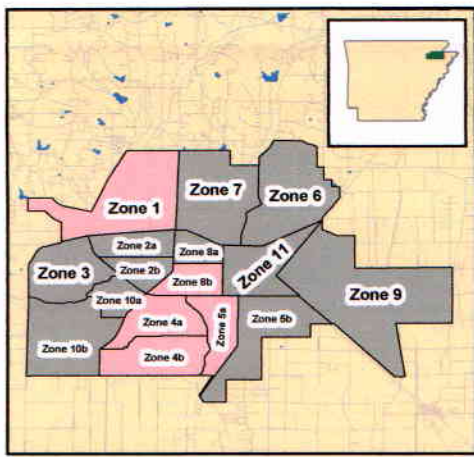

### Sprayer Status

- Spray Off
- Spray On

Chemical: Kontrol 31-67  
Quantity Used: 26.9 gal  
Miles Treated: 109.0  
Acres Treated: 3,956.0

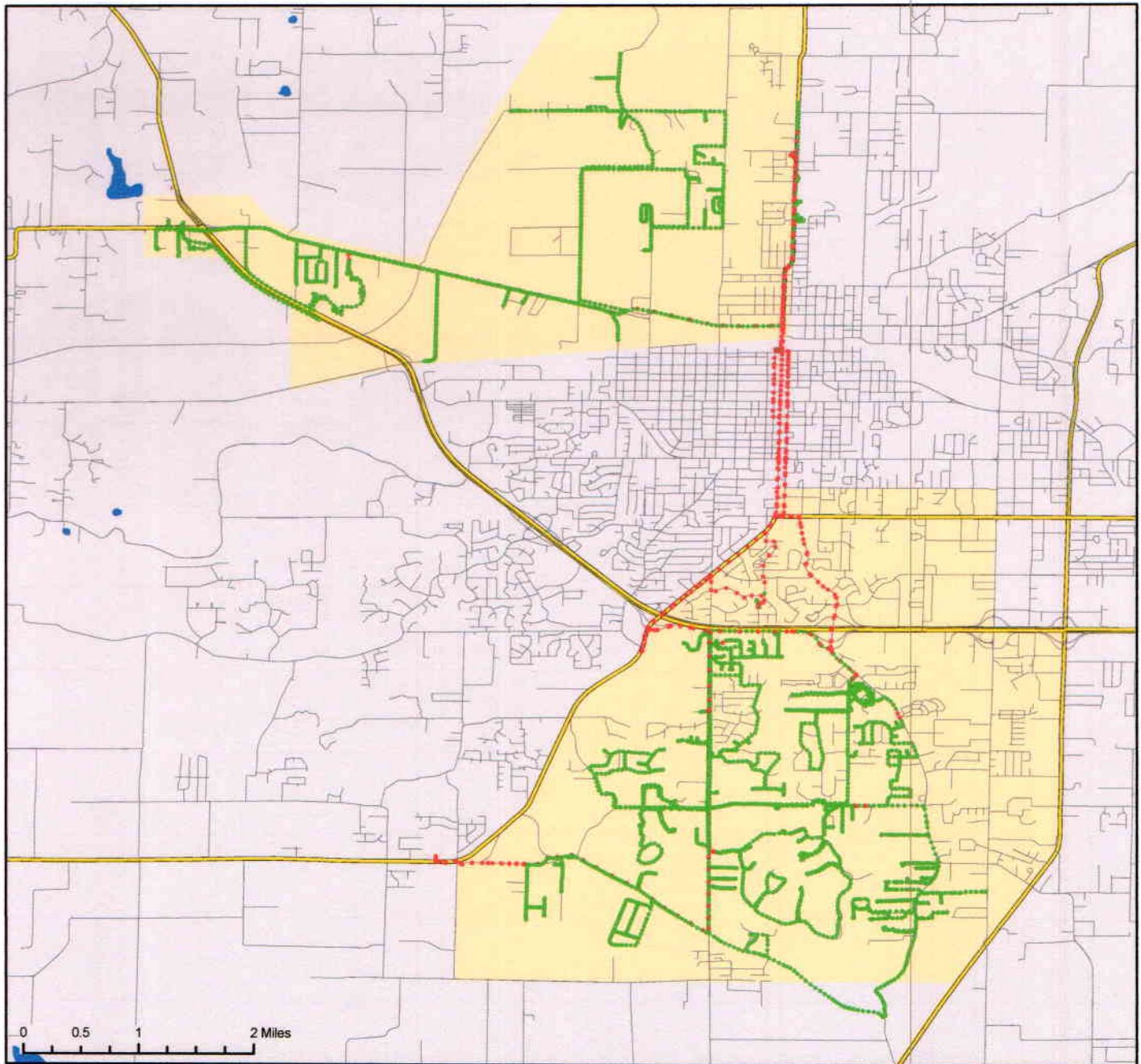

Vector Disease Control  
1320 Brookland Dr., Suite H  
Little Rock, AR 72202

These map products were developed for use by VDCI for its internal purposes only and were not designed or intended for general use by members of the public. VDCI makes no representation or warranty as to its accuracy, timeliness, or completeness, and in particular, its accuracy in labeling or displaying dimensions, contours, property boundaries, or placement or location of any map features thereon. ©2014 VDCI. All rights reserved.

# The City of Jonesboro, Arkansas

Ground Adulticide Application Date:  
July 22, 2014

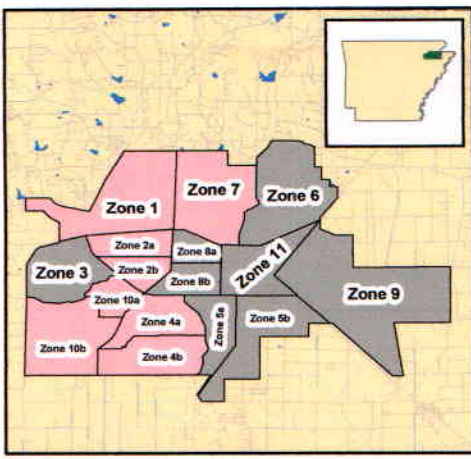

## Sprayer Status

- Spray Off
- Spray On

Chemical: Kontrol 31-67  
Quantity Used: 27.2 gal  
Miles Treated: 125.9  
Acres Treated: 4,567.0

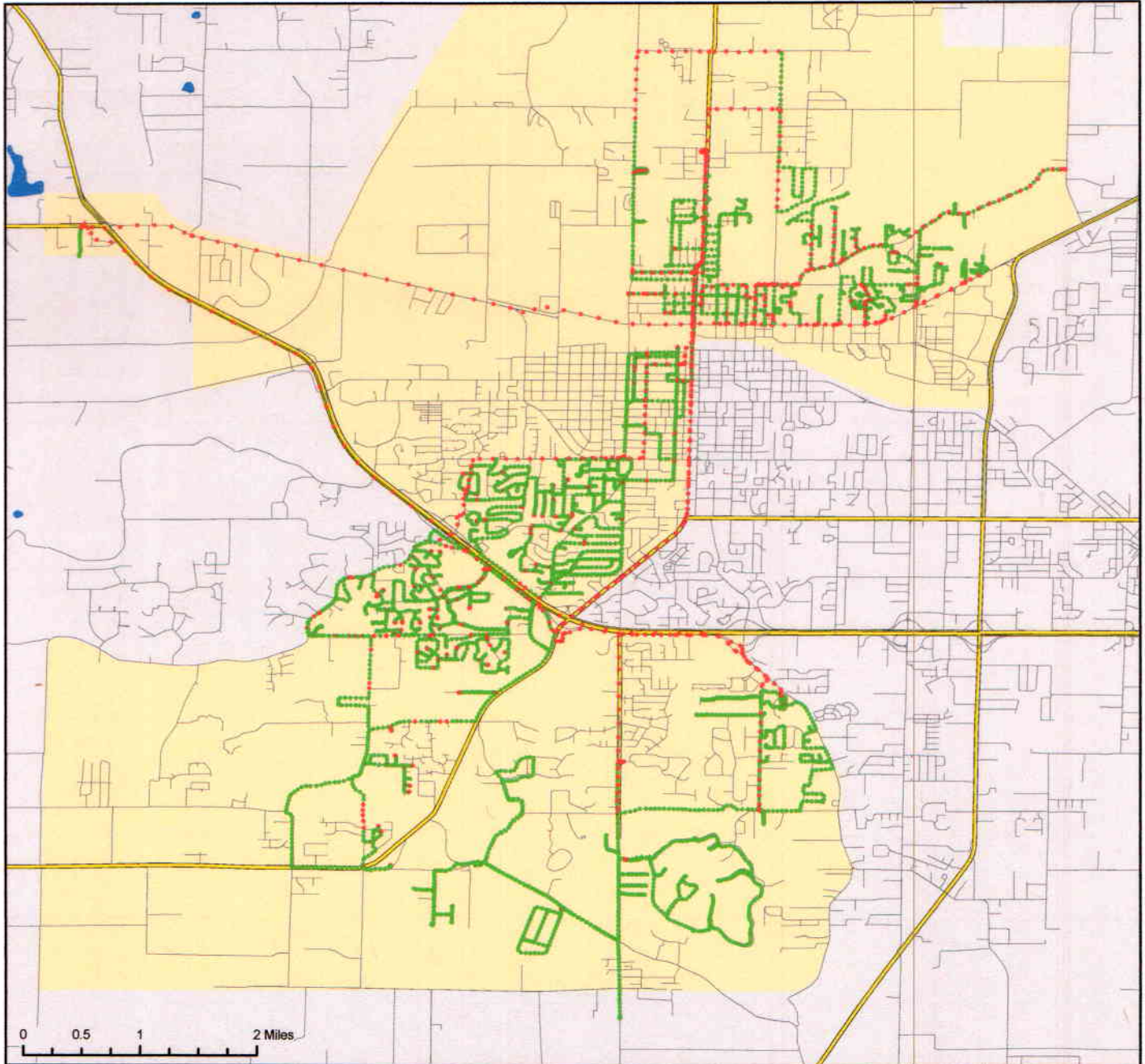

Vector Disease Control  
1320 Brookland Dr., Suite H  
Little Rock, AR 72202

These map products were developed for use by VDCI for its internal purposes only and were not designed or intended for general use by members of the public. VDCI makes no representation or warranty as to its accuracy, timeliness, or completeness, and in particular, its accuracy in labeling or displaying dimensions, contours, property boundaries, or placement or location of any map features thereon. © 2014 VDCI. All rights reserved.

# The City of Jonesboro, Arkansas

Ground Adulticide Application Date:  
July 18, 2014

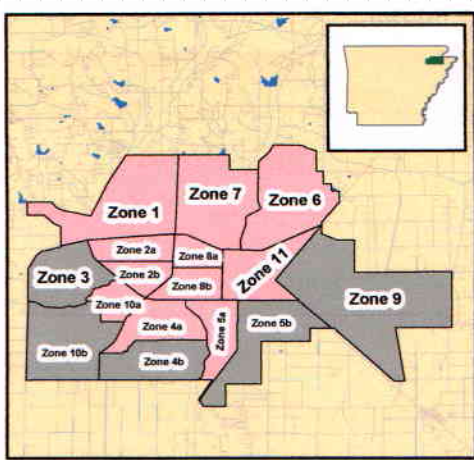

## Sprayer Status

- Spray Off
- Spray On

Chemical: Kontrol 31-67  
Quantity Used: 48.2 gal  
Miles Treated: 196.0  
Acres Treated: 7,111.0

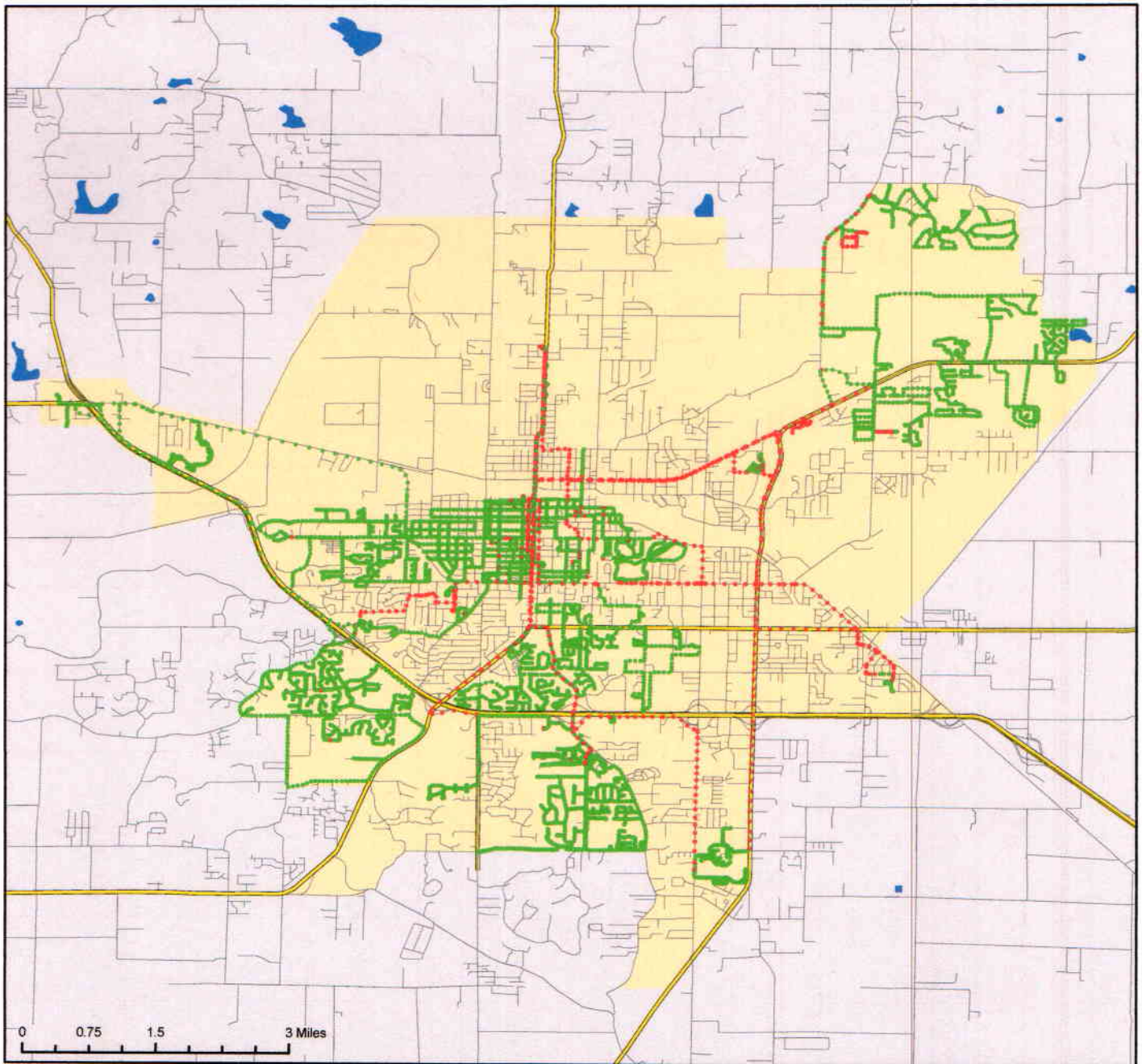

Vector Disease Control  
1320 Brookland Dr., Suite H  
Little Rock, AR 72202

These map products were developed for use by VDCI for its internal purposes only and were not designed or intended for general use by members of the public. VDCI makes no representation or warranty as to its accuracy, timeliness, or completeness, and in particular, its accuracy in labeling or displaying dimensions, contours, property boundaries, or placement or location of any map features thereon. ©2014 VDCI. All rights reserved.

# The City of Jonesboro, Arkansas

## Ground Adulticide Application Date: July 11, 2014

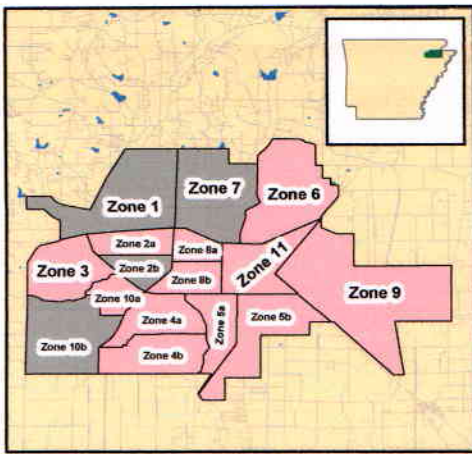

### Sprayer Status

- Spray Off
- Spray On

Chemical: Kontrol 31-67  
Quantity Used: 25.7 gal  
Miles Treated: 91.2  
Acres Treated: 3,309.0

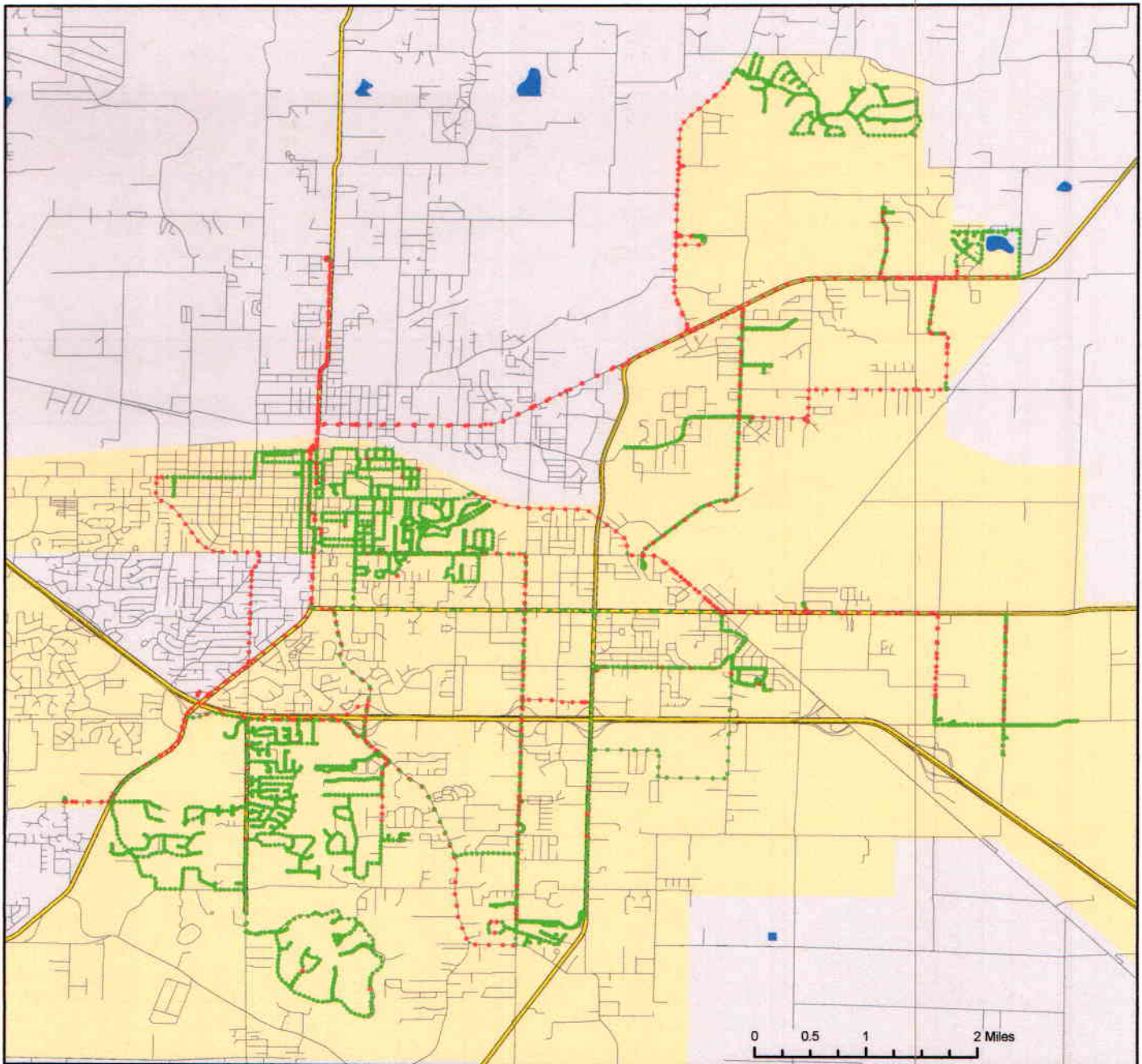

Vector Disease Control  
1320 Brookland Dr., Suite H  
Little Rock, AR 72202

These map products were developed for use by VDCI for its internal purposes only and were not designed or intended for general use by members of the public. VDCI makes no representation or warranty as to its accuracy, timeliness, or completeness, and in particular, its accuracy in labeling or displaying dimensions, contours, property boundaries, or placement or location of any map features thereon. © 2014 VDCI. All rights reserved.

# Craighead County



# The City of Jonesboro, Arkansas

Aerial Adulicide Application Date:  
July 25, 2014



- Flight Line**      Towers      ●
- Spray Off      ●      Spray Deposition      [Dotted Pattern]
- Spray On      ●      Treatment Areas      [Purple Outline]

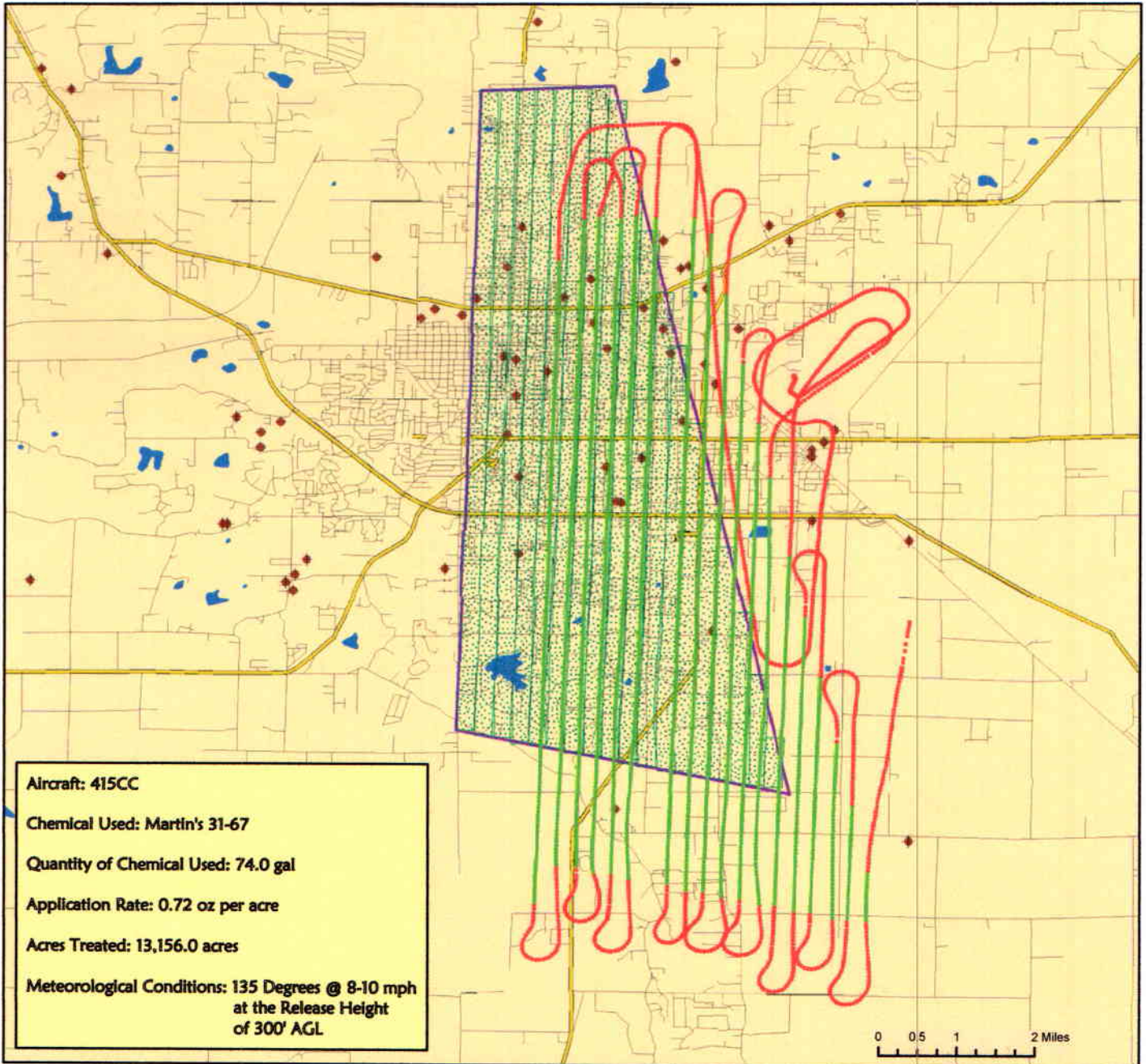

**Aircraft:** 415CC  
**Chemical Used:** Martin's 31-67  
**Quantity of Chemical Used:** 74.0 gal  
**Application Rate:** 0.72 oz per acre  
**Acres Treated:** 13,156.0 acres  
**Meteorological Conditions:** 135 Degrees @ 8-10 mph  
 at the Release Height  
 of 300' AGL

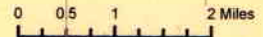

Vector Disease Control  
 1320 Brookwood Dr., Suite H  
 Little Rock, AR 72202

These map products were developed for use by VDCI for its internal purposes only and were not designed or intended for general use by members of the public. VDCI makes no representation or warranty as to its accuracy, timeliness, or completeness, and in particular, its accuracy in labeling or displaying dimensions, contours, property boundaries, or placement or location of any map features thereon. © 2014 VDCI. All rights reserved.



# Craighead County

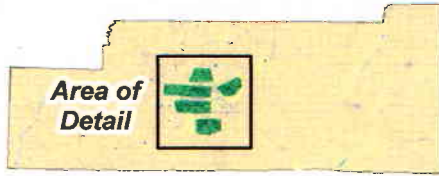

# The City of Jonesboro, Arkansas

Aerial Adulicide Application Date:  
July 15, 2014



- Flight Line** (Red dashed line)
- Spray Off** (Red dot)
- Spray On** (Green dot)
- Towers** (Brown diamond)
- Spray Deposition** (Dotted pattern)
- Treatment Areas** (Purple outline)

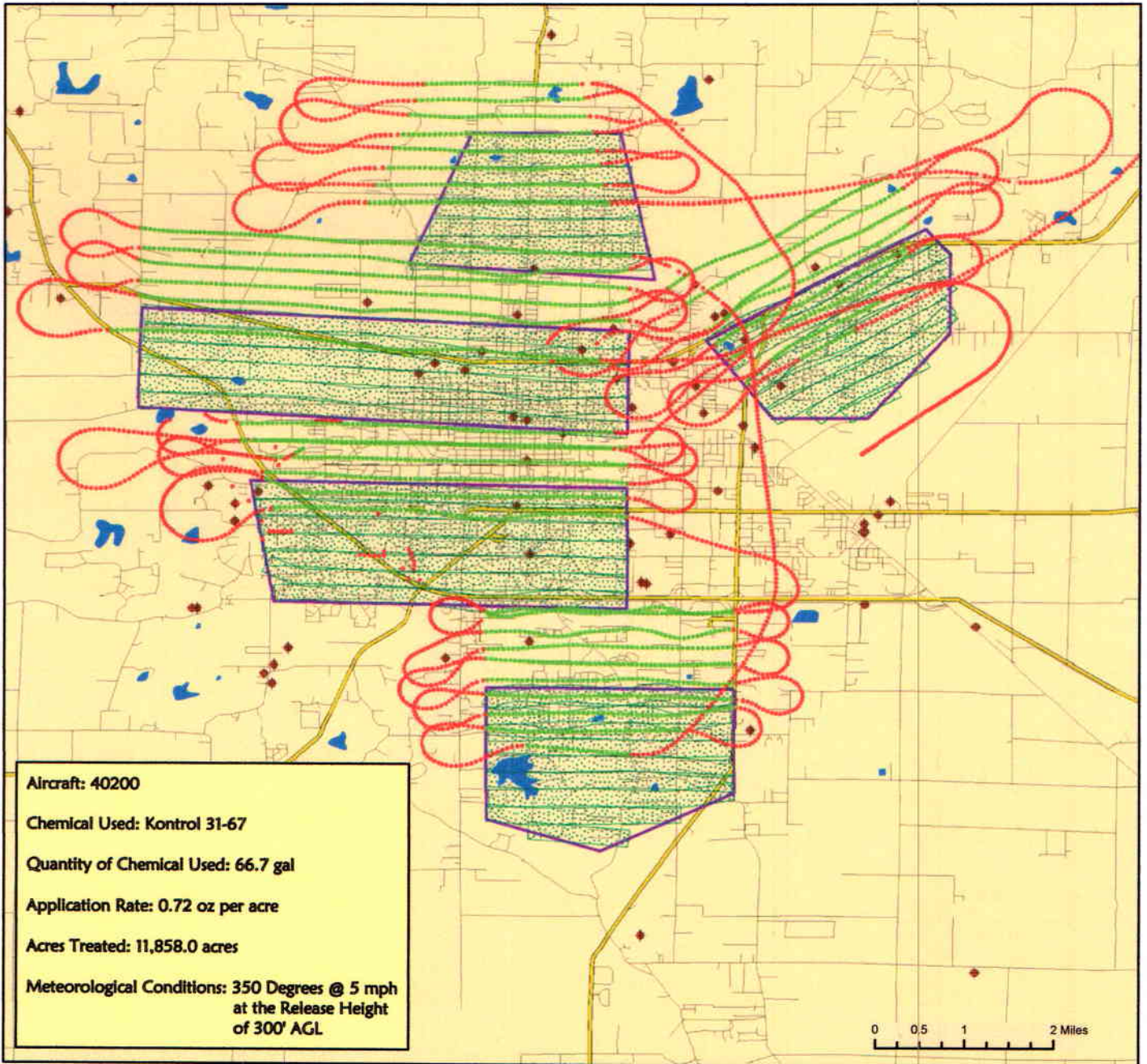

**Aircraft:** 40200  
**Chemical Used:** Kontrol 31-67  
**Quantity of Chemical Used:** 66.7 gal  
**Application Rate:** 0.72 oz per acre  
**Acres Treated:** 11,858.0 acres  
**Meteorological Conditions:** 350 Degrees @ 5 mph  
at the Release Height  
of 300' AGL



Vector Disease Control  
1320 Brookwood Dr., Suite H  
Little Rock, AR 72202

These map products were developed for use by VDCI for its internal purposes only and were not designed or intended for general use by members of the public. VDCI makes no representation or warranty as to its accuracy, timeliness, or completeness, and in particular, its accuracy in labeling or displaying dimensions, contours, property boundaries, or placement or location of any map features thereon. © 2014 VDCI. All rights reserved.

# Craighead County



# The City of Jonesboro, Arkansas

Aerial Adulicide Application Date:  
July 2, 2014



- Flight Line**
- Spray Off ●
- Spray On ●
- Towers ●
- Spray Deposition
- Treatment Areas

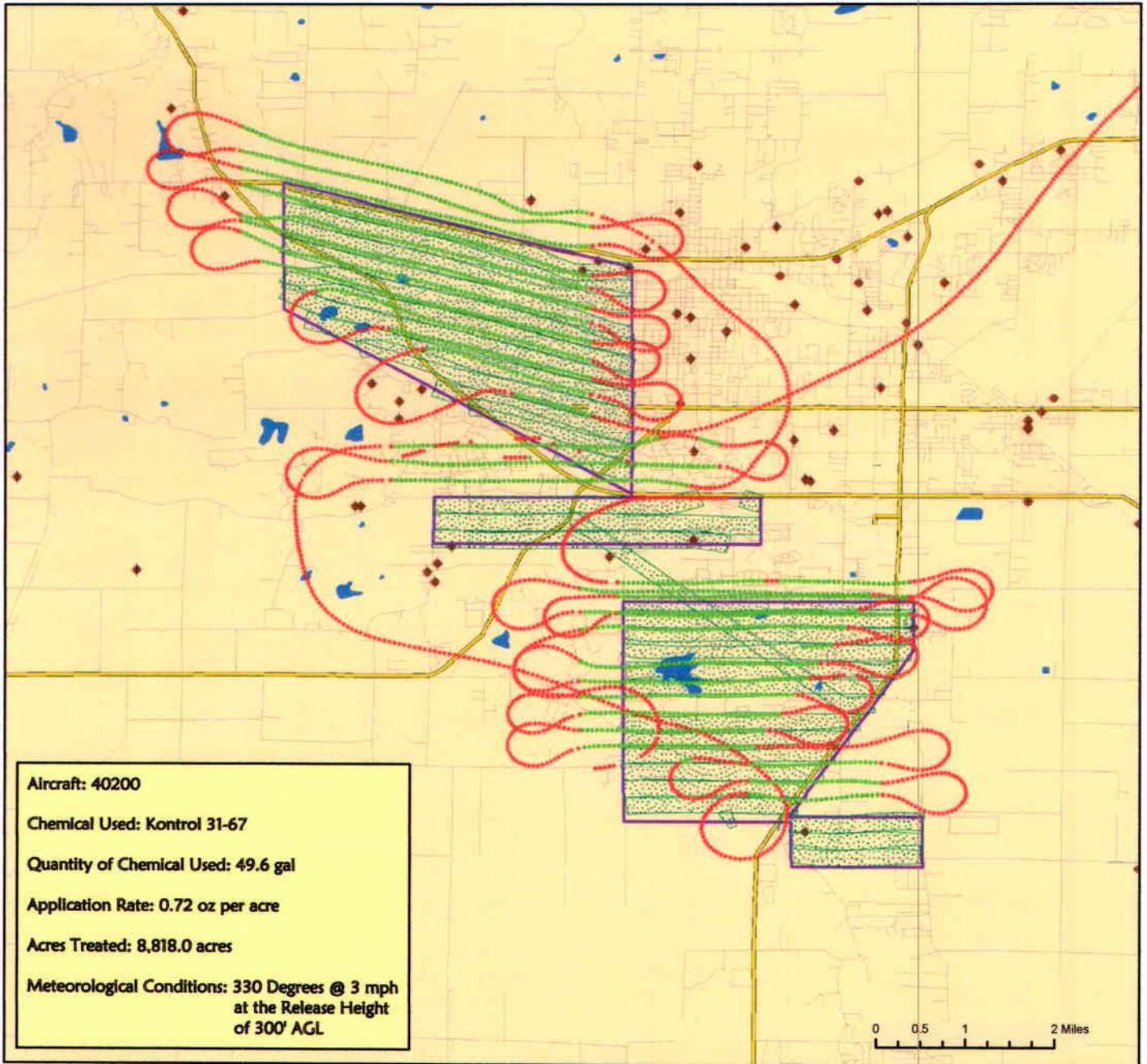

**Aircraft:** 40200  
**Chemical Used:** Kontrol 31-67  
**Quantity of Chemical Used:** 49.6 gal  
**Application Rate:** 0.72 oz per acre  
**Acres Treated:** 8,818.0 acres  
**Meteorological Conditions:** 330 Degrees @ 3 mph  
at the Release Height  
of 300' AGL



Vector Disease Control  
1320 Brookwood Dr., Suite H  
Little Rock, AR 72202

These map products were developed for use by VDCI for its internal purposes only and were not designed or intended for general use by members of the public. VDCI makes no representation or warranty as to its accuracy, timeliness, or completeness, and in particular, its accuracy in labeling or displaying dimensions, contours, property boundaries, or placement or location of any map features thereon. © 2014 VDCI. All rights reserved.