

1985

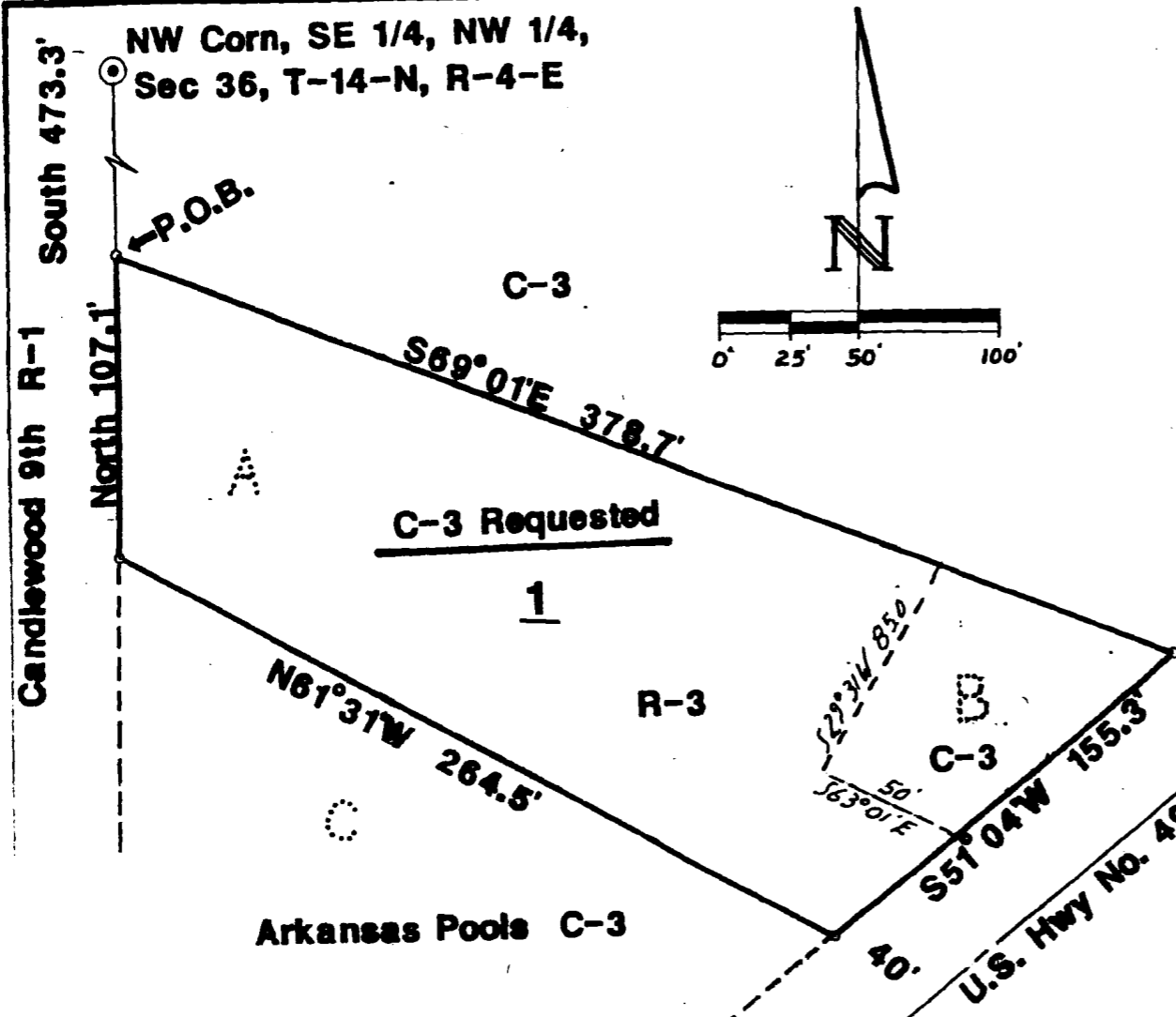

RE-PLAT OF A RE-PLAT OF A PART OF THE SOUTHEAST QUARTER, NORTHWEST QUARTER, SECTION 36, TOWNSHIP 14 NORTH, RANGE 3 EAST, CRAIGHEAD COUNTY, ARKANSAS

DESCRIPTION:

Part of the Southeast Quarter of the Northwest Quarter of Section 36, Township 14 North, Range 4 East, Craighead County, Arkansas, more particularly described as follows: Begin at the Northwest corner of the SE1/4, NW1/4 of said Section 36; thence South on the 40 acre line 473.3 feet to the point of beginning proper; thence South 69°01' East 378.7 feet to the right-of-way line of U.S. Highway #49; thence South 51°04' West along said right-of-way line 155.3 feet; thence North 61°31' West 264.5 feet; thence North 107.1 feet to the point of beginning proper.

OWNER'S CERTIFICATION:

We hereby certify that we are the owners of the property shown and described hereon, that we adopt the plan of subdivision and dedicate perpetual use of all streets and easements, as noted.

Robert Klein

SURVEYOR'S CERTIFICATION:

I hereby certify that the plat shown and described hereon is the result of a survey made in March, 1985, that it is a true and accurate survey and the monuments were found or set as noted.

ASSOCIATED ENGINEERING CO., INC.
JONESBORO, ARKANSAS

METROPOLITAN AREA PLANNING COMMISSION
Jonesboro - Craighead County

PRELIMINARY APPROVAL
 FINAL APPROVAL
 AS NOTED
 DISAPPROVED
 TABLED

Stanley White Chairman
Barbara Secretary
 1985 Date

HARVEY S. JOHNSON
REGISTERED
LAND SURVEYOR
STATE OF
ARKANSAS
NO. 161
Harvey S. Johnson
SIGNATURE

3-7-1985
Date