

NW 1/4, NW 1/4 NE 1/4
 SEC. 36, T14N, R3E

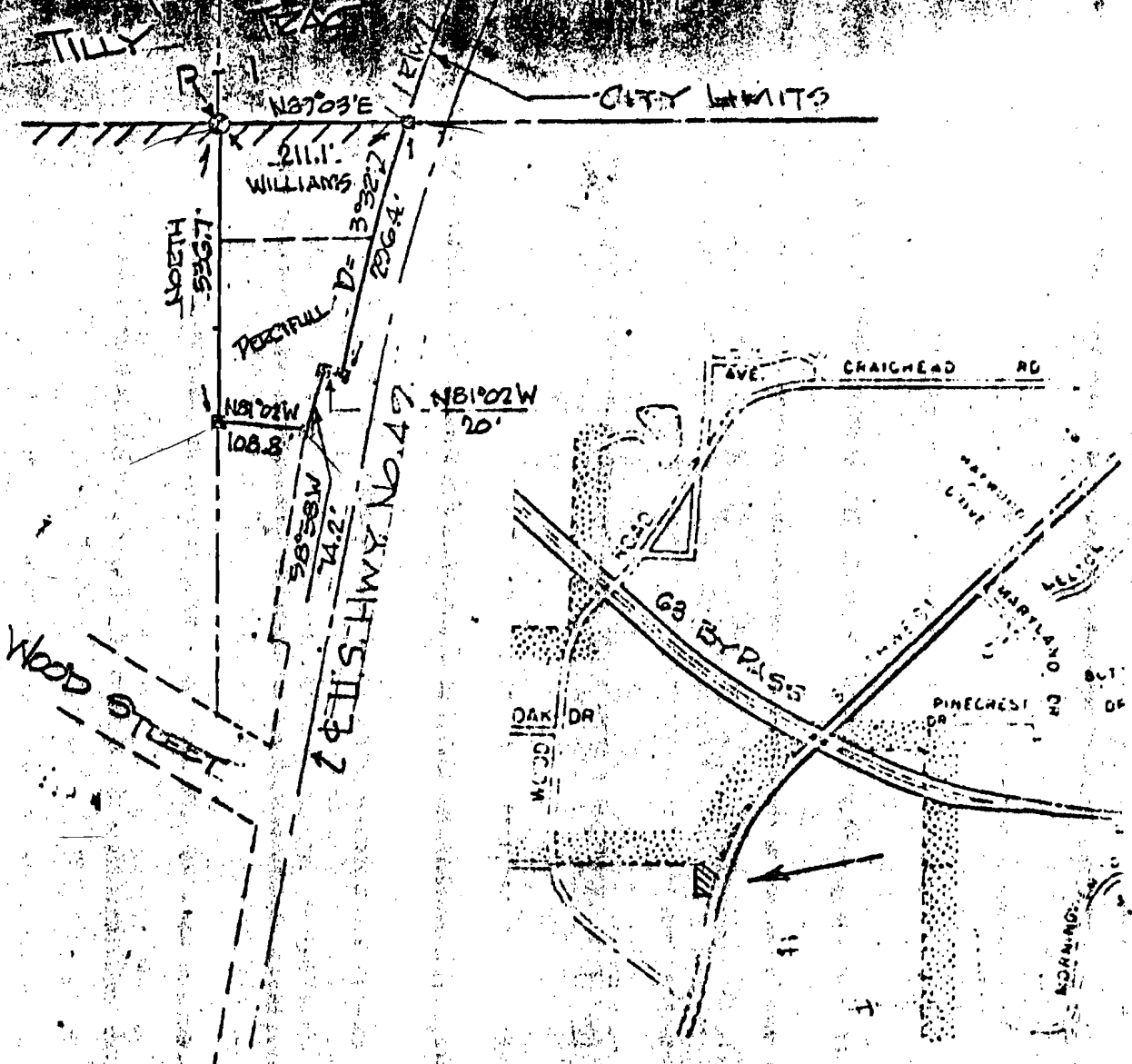

VICINITY MAP

We, being the owners of the following described property, do hereby request to be annexed into the City of Jonesboro, Arkansas, and do hereby request the property be zoned Commercial (C-3), to wit:

A part of the NW 1/4 of the NE 1/4 of Section 36, Township 14 North, Range 3 East, being more particularly described as follows:
 Begin at the Northwest Corner of aforesaid NW 1/4, NE 1/4; thence N89°00' E on the section line 211.2' to the westerly R/W line of U.S. Highway No. 49; thence Southwesterly along said R/W line along a 3°32' curve to the left 296.4'; thence N81°02'W along said R/W line 20.0'; thence S8°58'W along said R/W line 74.2'; thence N81°02'W 108.8' to the 1/4 section line; thence North on the 1/4 section line 336.7' to the point of beginning proper, containing 1.27 acres, more or less.

By: Doc Permel
 Owner

By: Jerry Edson Williams
 Owner

By: Anna Williams
 Owner

HAYWOOD, KENWARD & ASSOCIATES, INC.

CIVIL ENGINEERS - SURVEYORS
 603 SOUTHWEST DRIVE
 JONESBORO, ARKANSAS 72401

ANNEXATION & ZONING APPLICATION

SCALE
 1" = 20'

WILLIAMS & PERCIVAL PROPERTY