

- LEGEND:**
- FOUND PIPE
 - CHAIN LINK FENCE
 - ▨ WOOD FENCE
 - SET PIPE

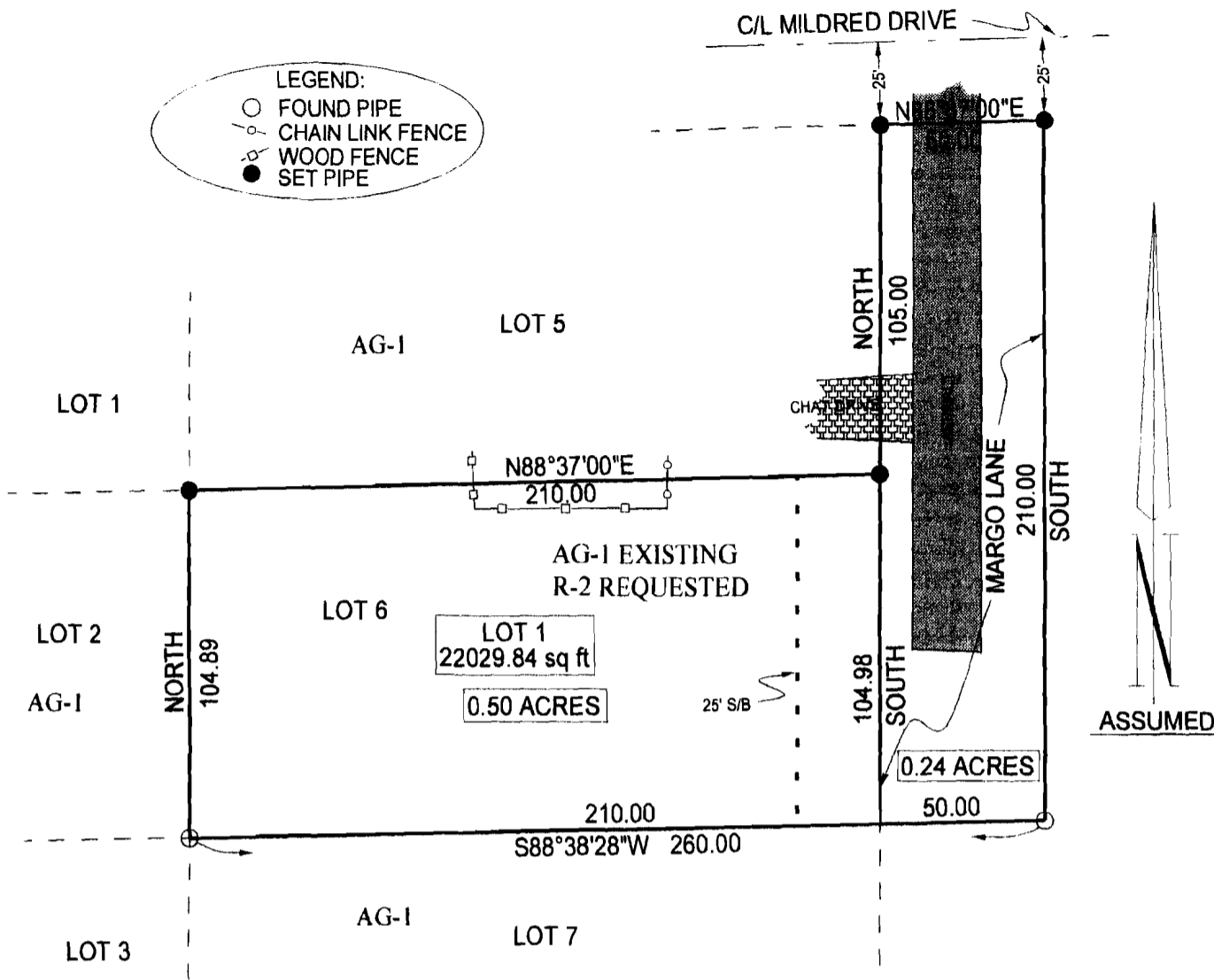

PLAT OF SURVEY

LOT 6 IN BLOCK "B" OF LAZY ACRES SUBDIVISION, CRAIGHEAD COUNTY, ARKANSAS, THE SAME BEING A PART OF THE NORTHWEST QUARTER OF THE NORTHWEST QUARTER OF SECTION 25, TOWNSHIP 14 NORTH, RANGE 4 EAST.

NOTE: MARGO LANE TO BE DEDICATED BACK TO THE CITY OF JONESBORO, CRAIGHEAD COUNTY, ARKANSAS.

NOTE: THIS PROPERTY IS LOCATED IN A FLOOD ZONE ACCORDING TO PANEL 151 OF 200 OF THE NATIONAL FLOOD INSURANCE RATE MAP OF CRAIGHEAD COUNTY, ARKANSAS AND INCORPORATED AREAS, EFFECTIVE DATE SEPTEMBER 27, 1991.

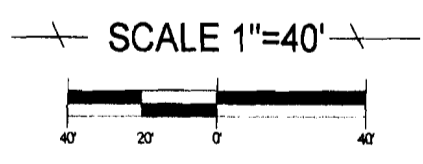

WE HEREBY CERTIFY THAT WE ARE THE OWNERS OF THE PROPERTY SHOWN AND DESCRIBED HEREON, THAT WE ADOPT THE PLAN OF SUBDIVISION AND DEDICATE PERPETUAL USE OF STREETS AND EASEMENTS AS NOTED

Brenda Fletcher

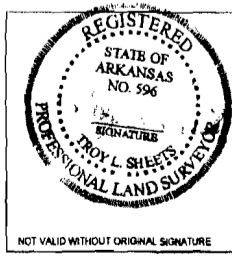
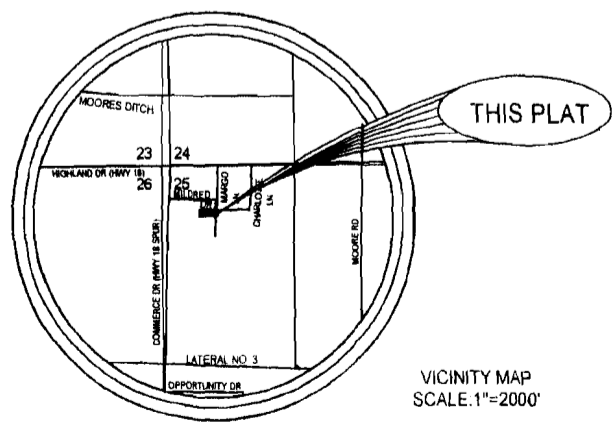

TROY L. SHEETS SURVEYING

"WE SURVEY THE EARTH"
205 WARNER - P.O. BOX 1672
JONESBORO, ARKANSAS 72403
PH. 870/935-2630 FAX 870/935-1263

CLIENT	BRENDA FLETCHER	DRAWN BY	SDG
DATE	10-26-2001	SCALE	1"=40'
		JOB NO.	01080-A