

LOT 1 HANK WENTWORTH'S MINOR PLAT

PART OF THE W 1/2 OF THE NW 1/4 OF THE SW 1/4 SECTION 9, T14N-R3E, CRAIGHEAD COUNTY, ARKANSAS, MORE PARTICULARLY DESCRIBED AS FOLLOWS; COMMENCE AT THE SW CORNER OF THE NW 1/4 OF THE SW 1/4 SAID SECTION 9; THENCE N 00°53'14" E 303.00 FEET TO THE POINT OF BEGINNING THENCE N 89°06'00" E 359.41 FEET; THENCE S 01°03'50" W 301.49 FEET; THENCE N 89°17'58" E 300.00 FEET; THENCE N 00°05'42" W 356.35 FEET; THENCE S 88°36'01" W 130.00 FEET; THENCE N 01°16'15" E 390.00 FEET; THENCE S 88°36'01" W 165.63 FEET; THENCE S 00°05'59" E 233.25 FEET; THENCE N 89°32'38" E 52.50 FEET; THENCE S 00°53'03" W 208.00 FEET; THENCE S 89°06'00" W 416.00 FEET; THENCE S 00°53'14" W 60.00 FEET TO THE POINT OF BEGINNING, CONTAINING 4.17 ACRES, MORE OR LESS

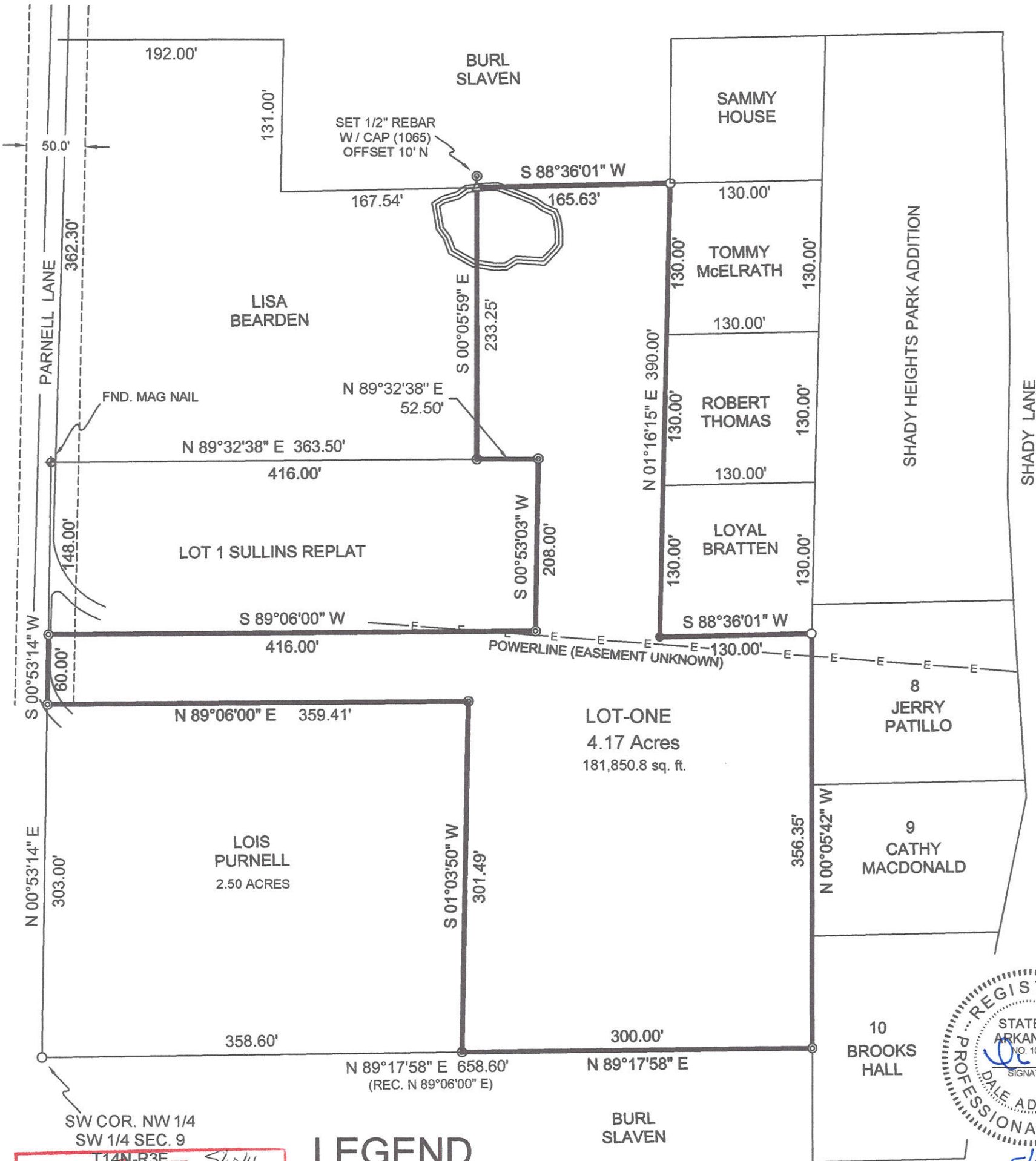

GPS GRID NORTH, AR S.P.C. NORTH, NAD83
CONVERGENCE 00°42'31.19" SF=0.99994701

City of **Jonesboro** ARKANSAS
DATE: 5/10/16
FILE # MP16-09
CITY PLANNER
CITY ENGINEER
CITY SURVEYOR
CITY WATER & LIGHT

LEGEND

- These standard symbols will be found in the drawing.
- ⊙ FND. 1/2" REBAR
 - FND. PIPE
 - ◆ MAG NAIL
 - △ CALC. CORNER

OWNERS CERTIFICATE
WE HEREBY CERTIFY THAT WE ARE THE OWNERS OF THE PROPERTY SHOWN AND DESCRIBED HEREON AND THAT WE HEREBY DEDICATE PERPETUAL USE OF ALL STREETS AND EASEMENTS AS SHOWN.

[Signature]
OWNERS SIGNATURE
5-10-16
DATE

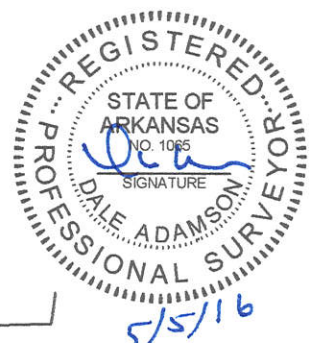

PLAT OF SURVEY	
HANK WENTWORTH BONO, ARKANSAS 72416	
ADAMSON SURVEYING, 1504 BRANCHWOOD LANE, JONESBORO ARKANSAS, 72404 PH: 932-5900	PLAN SCALE: 1" = 100.00'
REVISION	
DATE: 05/05/2016	SHEET ONE OF ONE