

REZONING PLAT:

From Current Zoning of R-2 to Proposed Zoning of C-5

SURVEY FOR: Joanne Steed & Philip Steed

OF: 217 East Cherry
Jonesboro, Arkansas

The following described lands in Craighead County, Arkansas, to-wit:

ALL of LOT 46 and the East 1-foot of LOT 45 of Cobb Survey of the Northwest Quarter of the Northeast Quarter of Section 19, Township 14 North, Range 4 East, to the City of Jonesboro, Arkansas, as shown by a plat of record in Plat Book 48 at page 109.

OWNERS CERTIFICATE:

We the owners of the above described lands do hereby request rezoning of the lands as platted.

Joanne Steed

Philip Steed

Dated: September 17, 2006

ZONED C-1

EAST CHERRY STREET

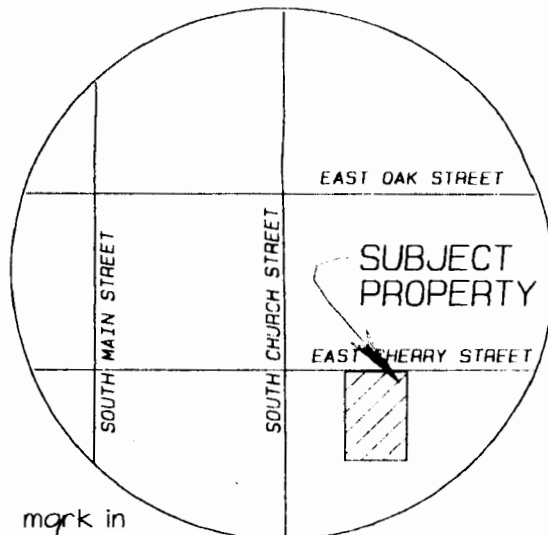

VICINITY MAP:
not to scale

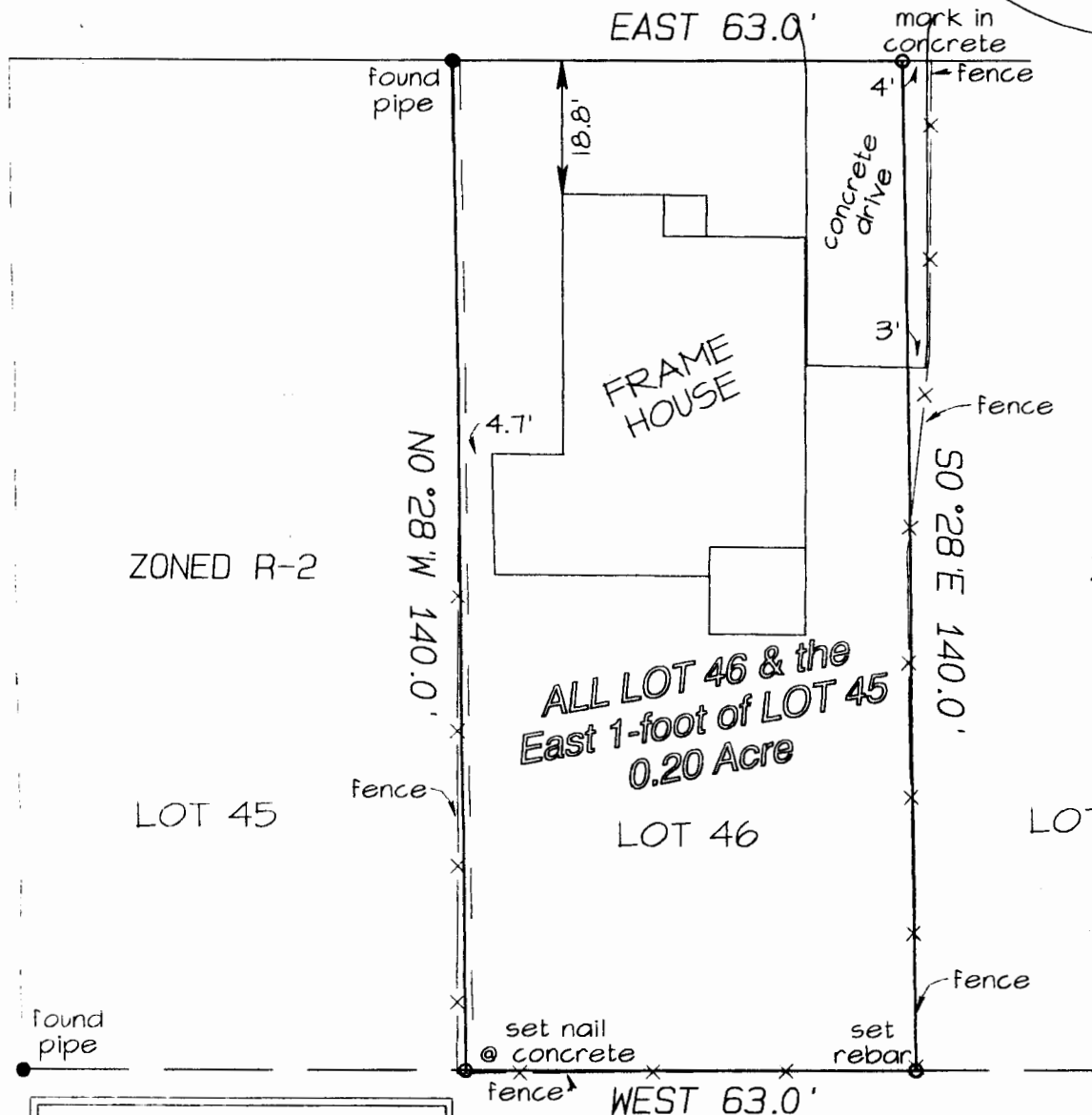

ALL LOT 46 & the
East 1-foot of LOT 45
0.20 Acre

ZONED R-2

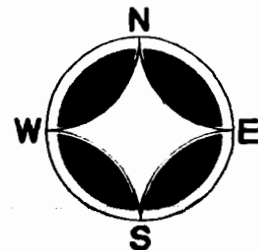

SCALE 1"=20 feet



ZONED R-2

Bradley P. Hancock
Surveying & Mapping
120 North Second Street
Paragould, Arkansas
1-870-236-7673

RZ-06-2