

POTINGER REPLAT REZONING PLAT

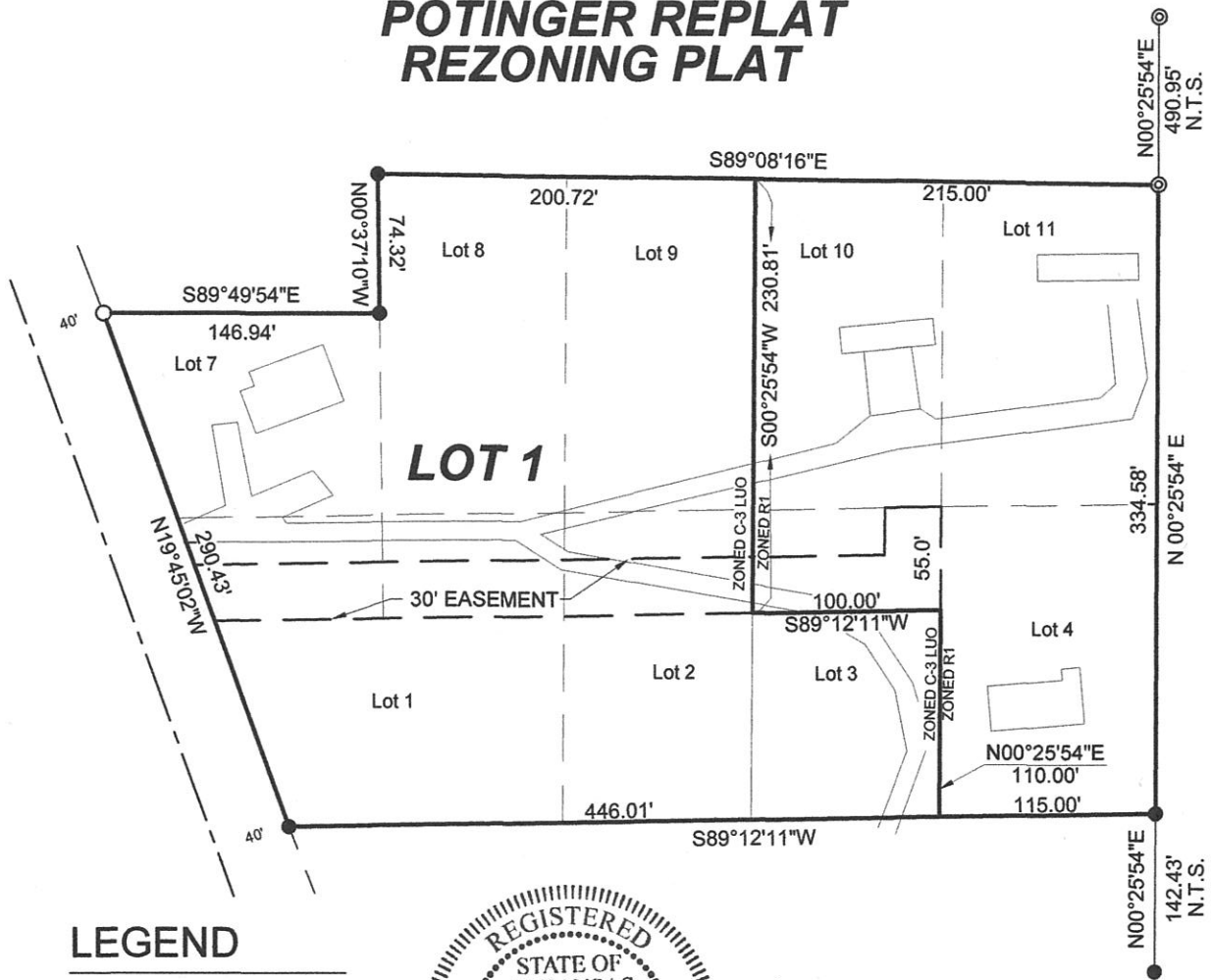

DESCRIPTION:

Part of Lot 1, and Lot 2 thru 4 Block "C" and Part of Lot 7 and Lots 8 thru 11, Block "B" all in F.W. Caldwell's Subdivision of a Part of the Southwest Quarter of the Northwest Quarter of Section 10, Township 14 North, Range 4 East, Jonesboro, Arkansas. Subject to a 30 foot easement along the South 30 feet of the North 55 feet of Lots 1, 2, and 3 and the East 30 feet of the North 55 feet of Lot 3 of Ingress Egress and any other easements that may affect said lands.



LEGEND

- ⊙ FOUND IRON PIPE
- FOUND IRON PIN
- SET IRON PIN
- N.T.S. NOT TO SCALE



SURVEYOR'S CERTIFICATION

I HEREBY CERTIFY THAT THE HEREON PLATTED AND DESCRIBED SURVEY WAS COMPLETED UNDER MY SUPERVISION ON THE 9 TH DAY OF AUGUST, 2013 AND THAT ALL MONUMENTS SHOWN HEREON ACTUALLY EXIST AND THEIR LOCATION, SIZE, TYPE AND MATERIAL ARE CORRECTLY SHOWN TO THE BEST OF MY KNOWLEDGE AND ABILITY.

Terrence D. Moore

DOUG MOORE PLS No. 1293

REV.	DATE	REVISION	BY

BEARINGS ARE BASED ON
STATE PLANE COORDINATES.

OWNER'S CERTIFICATION
WE HEREBY CERTIFY THAT WE ARE THE OWNERS
OF THE PROPERTY AS DESCRIBED HEREON.

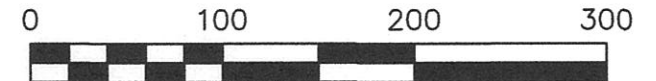

M² Surveying

Doug Moore, Licensed Surveyor
114 S. Rockingchair Road, Suite B
Paragould, Ar. 72450

Office: 870-236-7701 Cell: 870-240-3589 Home: 870-573-6589

CLIENT: Amelia Potinger AKA Amy Potinger			
SCALE: 1" = 100'	DRAWN: TDM	CHECKED: VMM	DATE: 11-14-13
JOB#: 13074	CRD#: 13074B	DWG#: 13074-3	REV.#