

Drawing name: K:\MEM\_CVS\115216000 - CVS - Jonesboro, AR\Cadd\Work\Site Plan Aerial Exhibit.dwg C-105 OVERALL SITE PLAN Aug 25, 2015 5:00pm by: jordan.draper

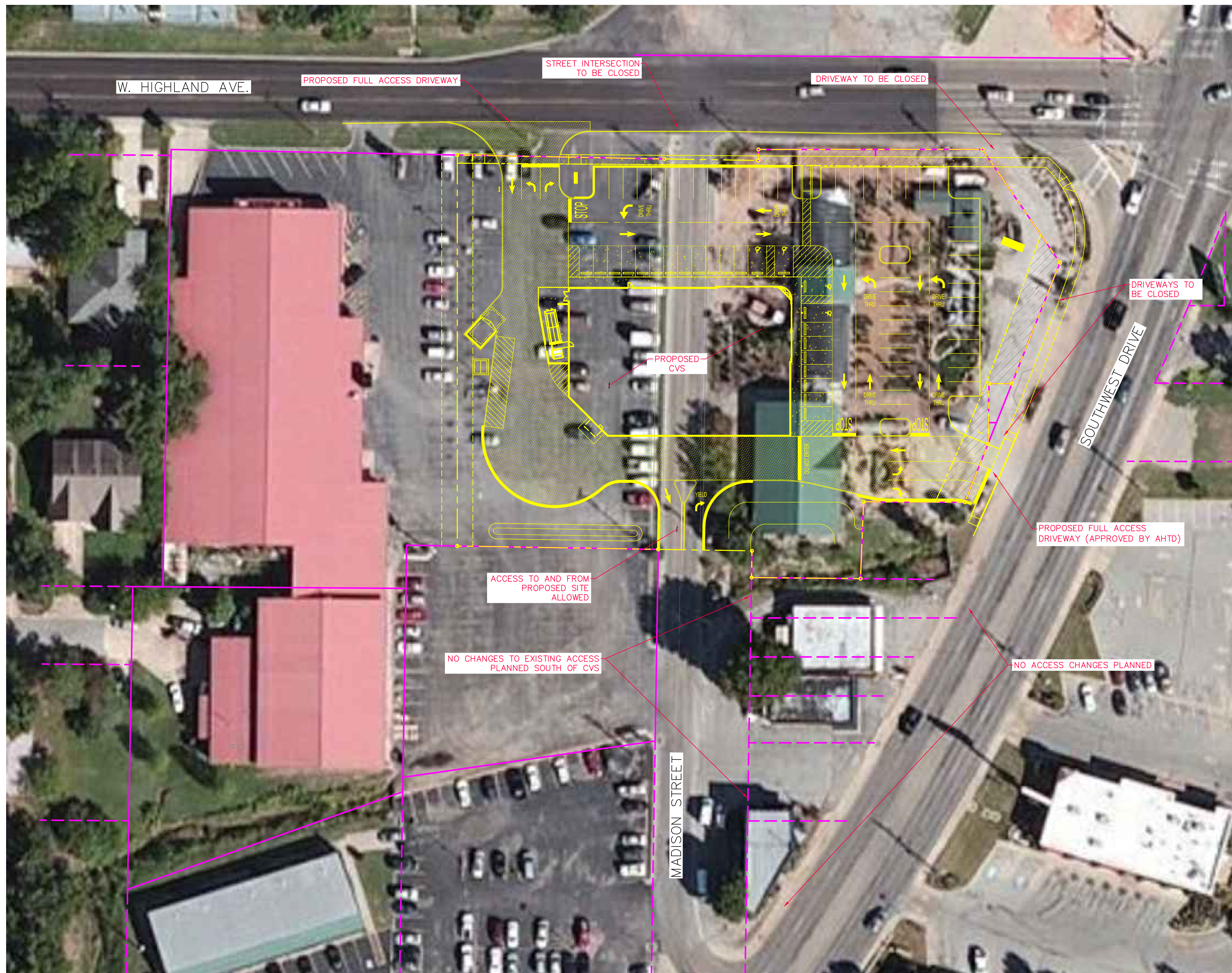

**CVS**  
pharmacy®

13,225 S.F. TYPE B  
CHAMFER DRIVE-THRU

STORE NUMBER: 10666

INTERSECTION OF E HIGHLAND  
DRIVE AND SOUTHWEST DRIVE  
JONESBORO, ARKANSAS

PROJECT TYPE: NEW  
DEAL TYPE: FEE FOR SERVICE

CS PROJECT NUMBER: 73956

ARCHITECT:

**NO**

CONSULTANT:

**Kimley»Horn**

Kimley-Horn  
and Associates, Inc. © 2015

6625 LENOX PARK DR., STE. 117  
MEMPHIS, TN 38115  
TEL: (901) 374-9109

OWNER/DEVELOPER:

BOOS DEVELOPMENT  
GROUP, INC.  
1120 S. WALTON BLVD., STE. 142  
BENTONVILLE, AR 72712  
TEL: (479) 845-4637

SEAL:



REVISIONS:

DRAWING BY: EDC

DATE: 08/28/2015

JOB NUMBER: 115216000

TITLE:  
OVERALL SITE PLAN  
PROPOSED ACCESS CHANGES

SHEET NUMBER:  
C-105

COMMENTS:

