

- LEGEND**
- BOUNDARY LINE
 - ADJACENT LOT LINES
 - EASEMENT LINES
 - IR. FND. IRON PIPE
 - SET 1/4" IRON PIPE W/PLS #631 CAP
 - POWEL POLE
 - NATURAL GAS LINE
 - EXISTING FENCE
 - OVERHEAD ELECTRIC

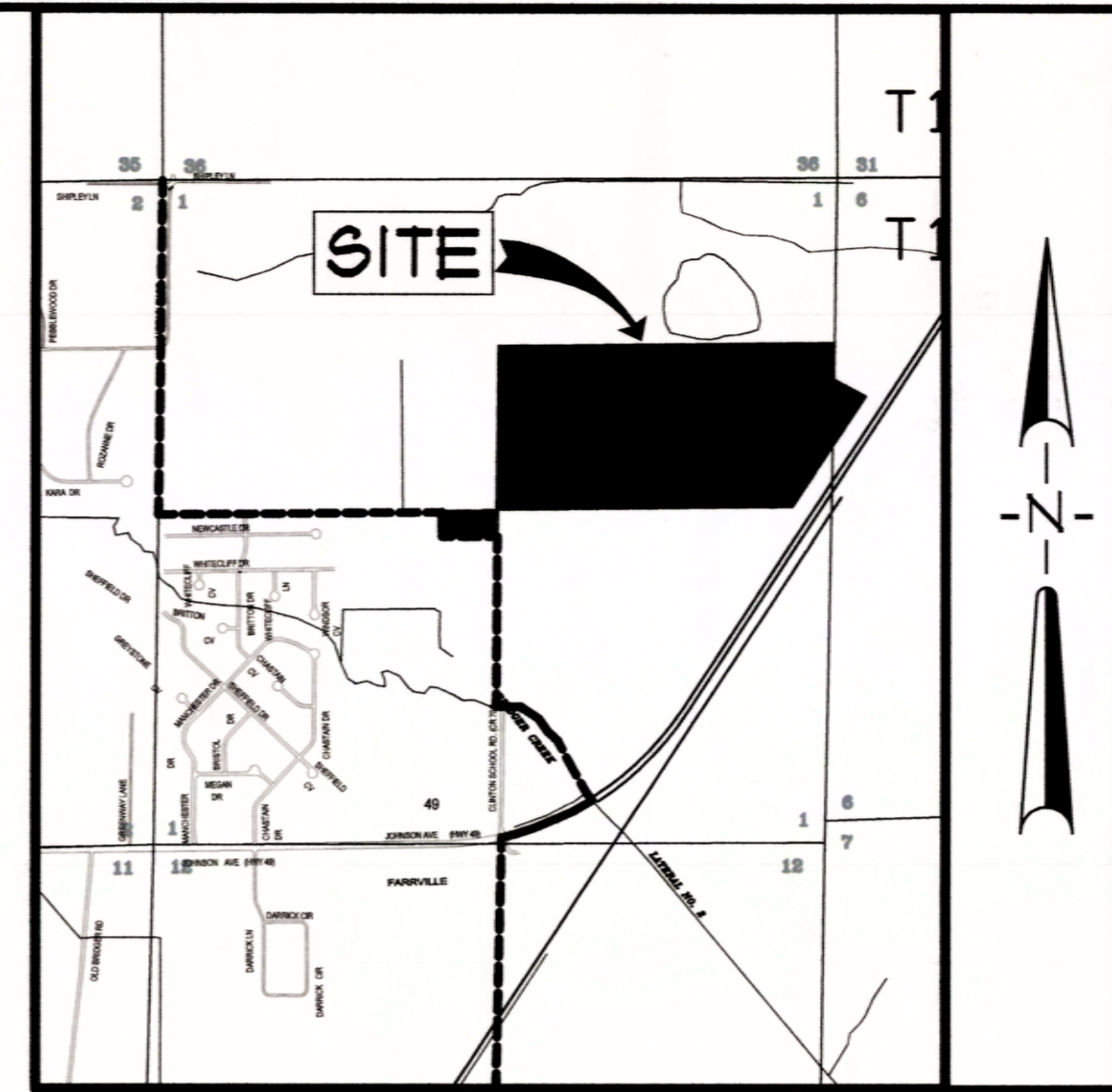
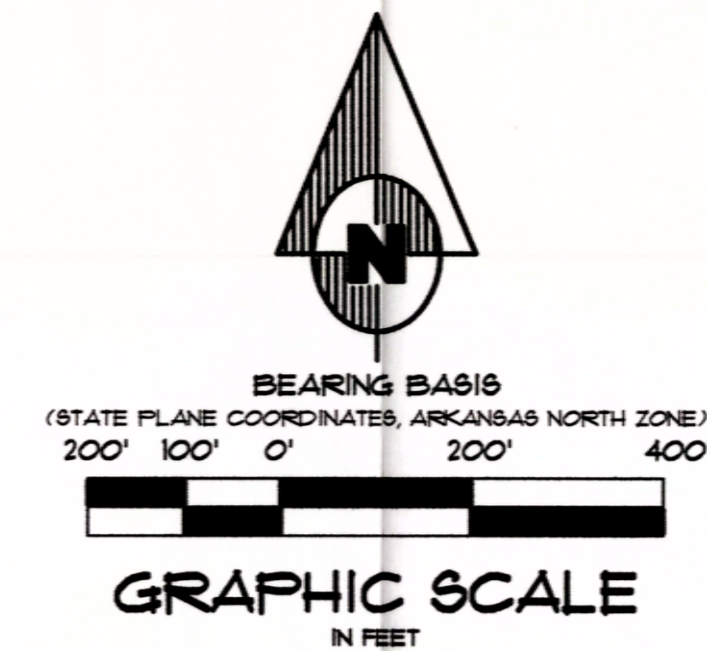

VICINITY SKETCH
NOT TO SCALE

PROPERTY OWNERS

- REX GILBERT AND CONNIE GILBERT
- PHILLIP T. HUDSON
- ROBERT F. McCALL AND SHIRLEY M. McCALL

OWNER'S CERTIFICATION

WE HEREBY CERTIFY THAT WE ARE THE OWNERS OF THE PROPERTY AS DESCRIBED HEREON, AND THAT WE REQUEST THE ZONING CHANGE AS NOTED.

Rex Gilbert *Connie Gilbert*
 REX GILBERT CONNIE GILBERT
 411 GREENE 931 RD 411 GREENE 931 RD
 PARAGOULD, AR 72450 PARAGOULD, AR 72450

Robert F. McCall, Jr. *Sandra McCall*
 ROBERT F. McCALL, JR. SANDRA McCALL
 449 CR 101 449 CR 101
 JONESBORO, AR 72401 JONESBORO, AR 72401

Phillip T. Hudson
 PHILLIP T. HUDSON
 512 CR 101
 BROOKLAND, AR 72411-9161

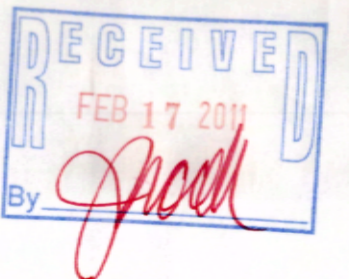

SURVEYOR'S CERTIFICATION

I HEREBY CERTIFY THAT ASSOCIATED ENGINEERING AND TESTING, LLC HAS THIS DATE MADE A BOUNDARY SURVEY OF THE ABOVE DESCRIBED PROPERTY AS SHOWN HEREON AND THAT SAID SURVEY IS ACCURATE AND CORRECT TO THE BEST OF MY KNOWLEDGE AND BELIEF. THERE ARE NO APPARENT ABOVE GROUND ENCROACHMENTS OTHER THAN AS SHOWN OR STATED HEREON AND THAT THIS SURVEY WAS MADE IN ACCORDANCE WITH THE "ARKANSAS MINIMUM STANDARDS FOR PROPERTY SURVEYS AND PLATS" IN EFFECT ON THIS DATE.

DATE OF BOUNDARY SURVEY: 01/14/11

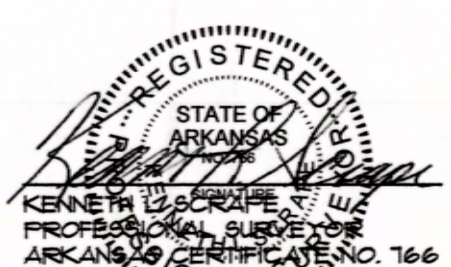

NOTE: TO BE VALID, COPIES MUST HAVE ORIGINAL SURVEYOR'S SIGNATURE AND SURVEYOR'S SEAL.

ASSOCIATED ENGINEERING AND TESTING, LLC
 CIVIL ENGINEERING, LAND SURVEYING AND MATERIALS TESTING
 103 SOUTH CHURCH STREET - P.O. BOX 1462 - JONESBORO, AR 72403
 PH: 870-932-3594 FAX: 870-932-1263

REZONING PLAT
GILBERT, HUDSON & McCALL
IN SECTIONS 1, T14N, R4E & 6, T14N, R5E
JONESBORO, ARKANSAS

DRWN:	KL8	CHECKED:	KL8	DATE:	01/14/11	SHEET:	1 OF 1
SCALE:	1" = 200'	CADD FILE:	1061-001-R	DWG#:	041401-0001		

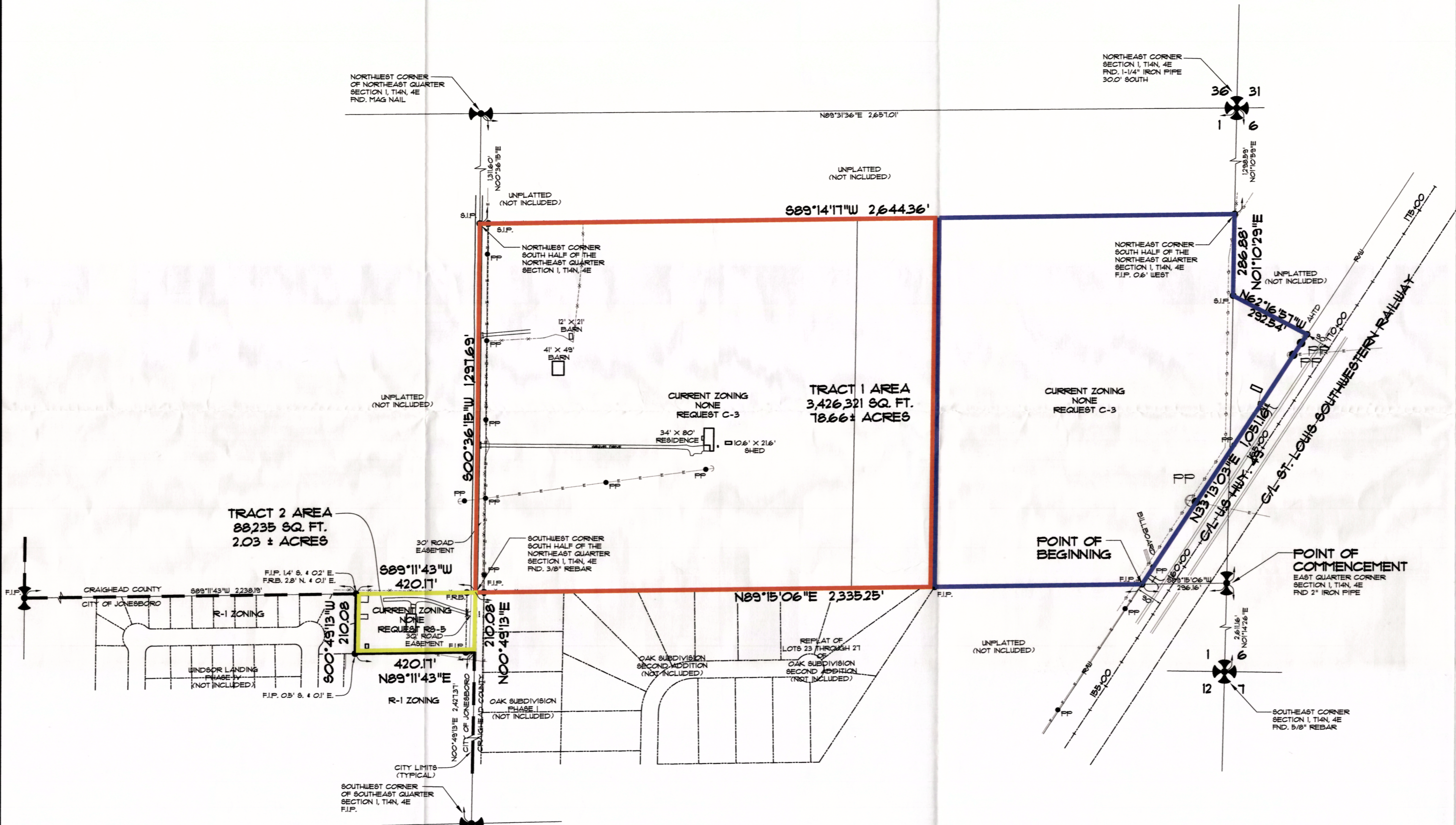

TRACT 1 DESCRIPTION

PART OF THE NORTHEAST QUARTER OF SECTION 1, TOWNSHIP 14 NORTH, RANGE 4 EAST AND PART OF THE SOUTH-WEST QUARTER OF THE NORTHEAST QUARTER OF SECTION 6, TOWNSHIP 14 NORTH, RANGE 5 EAST, CRAIGHEAD COUNTY, ARKANSAS, BEING MORE PARTICULARLY DESCRIBED AS FOLLOWS:

COMMENCE AT THE EAST QUARTER CORNER OF SECTION 1, AFORESAID; THENCE SOUTH 89°15'06" WEST, 236.16 FEET TO A POINT LYING ON THE WESTERLY RIGHT-OF-WAY LINE OF STATE HIGHWAY 48, SAID POINT BEING THE POINT OF BEGINNING; THENCE NORTH 33°13'03" EAST, ALONG SAID WESTERLY RIGHT-OF-WAY LINE 1,081.16 FEET; THENCE NORTH 62°16'51" WEST, DEPARTING FROM SAID WESTERLY RIGHT-OF-WAY LINE, 292.84 FEET TO A POINT LYING ON THE EAST LINE OF THE SOUTH HALF OF THE NORTHEAST QUARTER OF SAID SECTION 1; THENCE NORTH 01°10'29" EAST, ALONG SAID EAST LINE, 286.88 FEET TO THE NORTHEAST CORNER OF THE SOUTH HALF OF THE NORTHEAST QUARTER OF SAID SECTION 1; THENCE SOUTH 89°14'11" WEST, ALONG THE NORTH LINE OF THE SOUTH HALF OF THE NORTHEAST QUARTER OF SAID SECTION 1, 2,644.36 FEET TO THE NORTHEAST CORNER OF THE SOUTH HALF OF THE NORTHEAST QUARTER OF SAID SECTION 1; THENCE SOUTH 00°36'15" WEST, ALONG THE WEST LINE OF THE SOUTH HALF OF THE NORTHEAST QUARTER OF SAID SECTION 1, 1,297.69 FEET TO THE SOUTHWEST CORNER OF THE SOUTH HALF OF THE NORTHEAST QUARTER OF SAID SECTION 1; THENCE NORTH 89°15'06" EAST, ALONG THE SOUTH LINE OF THE SOUTH HALF OF THE NORTHEAST QUARTER OF SAID SECTION 1, 1,697.09 FEET; THENCE NORTH 33°13'03" EAST, DEPARTING FROM SAID SOUTH LINE, 80.0 FEET; THENCE NORTH 89°15'06" EAST 1,212.1 FEET TO THE POINT OF BEGINNING.

CONTAINING IN ALL 3,426,321 SQ. FT. OR 78.66 ACRES, MORE OR LESS.
 SUBJECT TO EASEMENT, RESTRICTIONS, RESERVATIONS AND RIGHTS-OF-WAY OF RECORD.

TRACT 2 DESCRIPTION

THE NORTH 210 FEET OF THE EAST 420 FEET OF THE NORTHEAST QUARTER OF THE SOUTHWEST QUARTER OF SECTION 1, TOWNSHIP 14 NORTH, RANGE 4 EAST, CRAIGHEAD COUNTY, ARKANSAS.

CONTAINING IN ALL 88,235 SQ. FT. OR 2.03 ACRES, MORE OR LESS.
 SUBJECT TO EASEMENT, RESTRICTIONS, RESERVATIONS AND RIGHTS-OF-WAY OF RECORD.