

SPENCE SUBD.

R-2 ZONING

C-3 ZONING

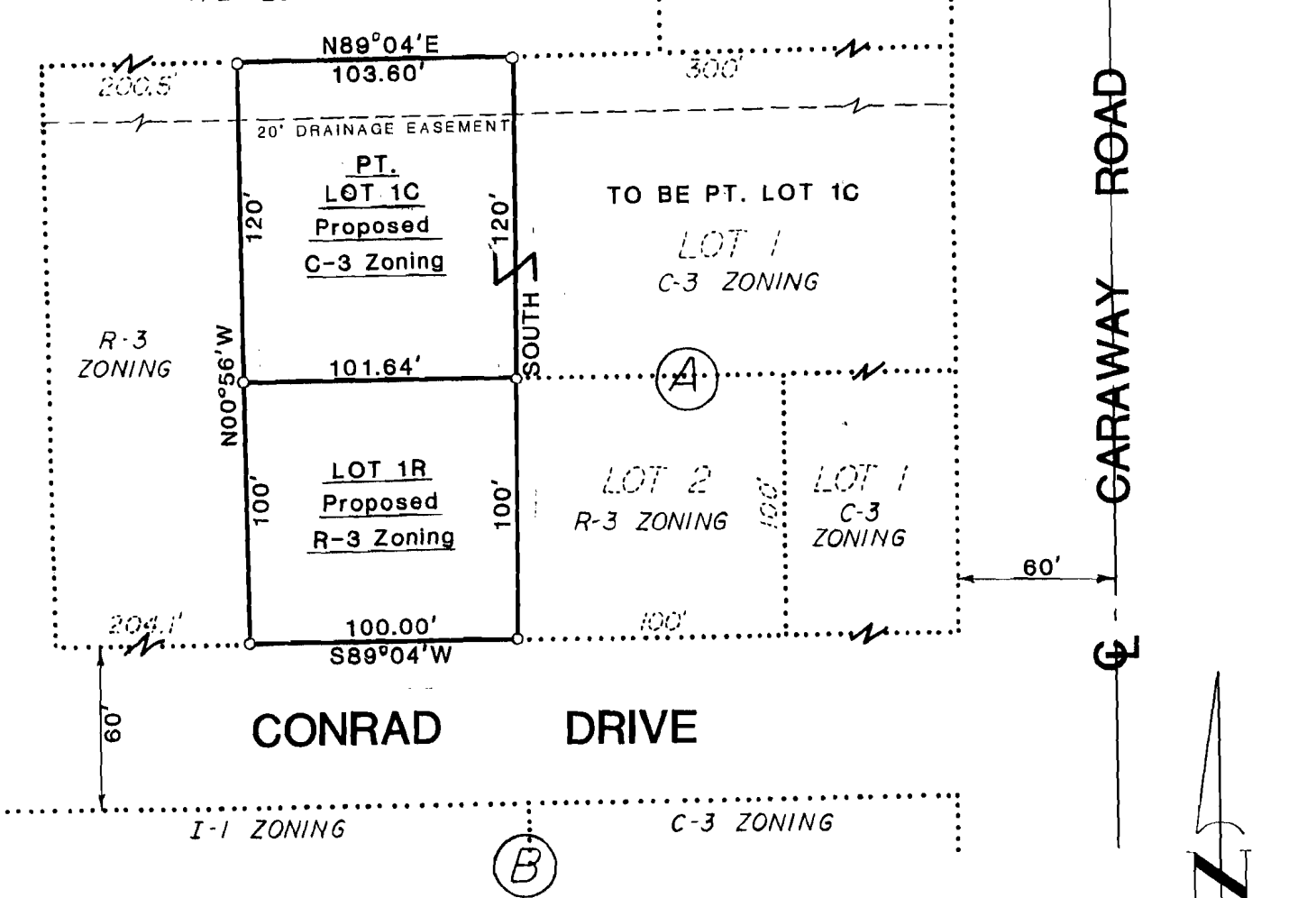

REZONING PLAT
R-3 & C-3 ZONING REQUESTED.
 Existing Zoning I - 1

A REPLAT OF LOT ONE OF DAVID CONRAD'S
 REPLAT OF MERRYMAN'S REPLAT OF LOTS 2, 3 & 4
 BLOCK A OF WHITE PLAZA, JONESBORO, ARKANSAS.
 AND A REPLAT OF THE NORTH 120 FT. OF LOT 1, BLOCK A, WHITE PLAZA

SURVEYOR'S CERTIFICATION:

I hereby certify that the plat shown and described hereon is the result of a survey made in November, 1987, that it is a true and accurate survey and the monuments were found or set as noted.

By Robert W. Newell 11/12/87
 Robert W. Newell, F.L.S. #23 Date

OWNER'S CERTIFICATION:

We hereby certify that we are the owners of the property shown and described hereon, that we adopt the plan of subdivision and dedicate perpetual use of all streets and easements as noted.

David Conrad



J M N	JONESBORO MILLER NEWELL	• Engineers • Surveyors JONESBORO, ARKANSAS
	A REPLAT OF PT. BLOCK A WHITE PLAZA FOR MR. DAVID CONRAD JONESBORO, ARKANSAS	
JOB NO. 72-33		DATE 11-11-87