

424

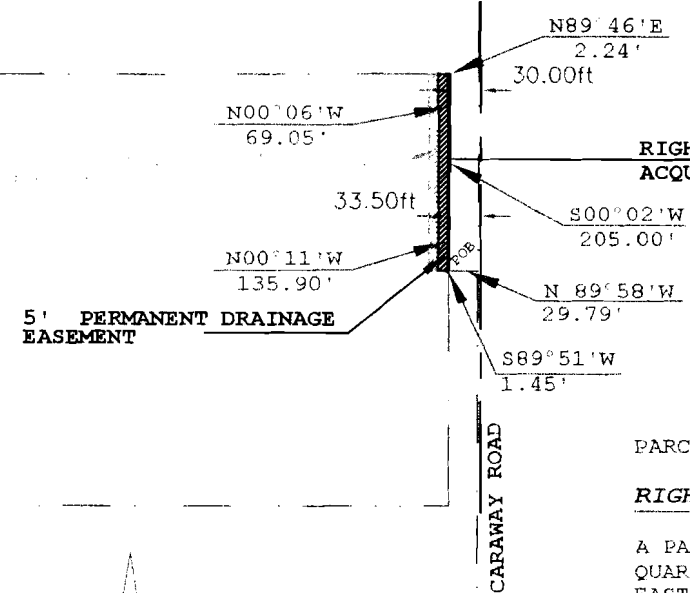

PARCEL 'F'

RIGHT OF WAY ACQUISITION

A PART OF THE NORTHEAST QUARTER OF THE NORTHEAST QUARTER OF SECTION 5, TOWNSHIP 13 NORTH, RANGE 4 EAST, CRAIGHEAD COUNTY, ARKANSAS; MORE PARTICULARLY DESCRIBED AS FOLLOWS:

COMMENCING AT THE SOUTHEAST CORNER OF THE NORTHEAST QUARTER OF SAID SECTION 5; THENCE N00°01' E 960.63 FEET ALONG SECTION LINE TO A POINT; THENCE N89°58' W 29.79 FEET TO THE POINT OF BEGINNING;

THENCE N89°51' W 1.45 FEET TO A POINT; THENCE N00°11' W 135.90 FEET TO A POINT; THENCE N00°06' W E 69.05 FEET TO A POINT; THENCE N89°46' E 2.24 FEET TO A POINT; THENCE S00°02' W 205.00 FEET TO THE POINT OF BEGINNING; CONTAINING (378. SQUARE FEET) 0.008 ACRES, MORE OR LESS, AS SHOWN BY PLAT HEREON

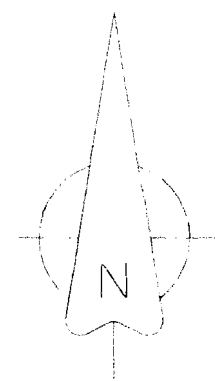

NORTH (ASSUMED)

SECTION 5 SECTION 4

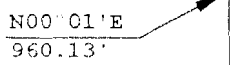

5.0 FOOT PERMANENT DRAINAGE EASEMENT

A 5 FOOT WIDE STRIP OF LAND PARALLEL AND ADJACENT TO THE WEST LINE OF DESCRIBED RIGHT OF ACQUISITION AS SHOWN BY PLAT OF SURVEY HEREON.

5.0 FOOT TEMPORARY CONSTRUCTION EASEMENT

A 5 FOOT WIDE STRIP OF LAND PARALLEL AND ADJACENT TO THE WEST LINE OF DESCRIBED RIGHT OF ACQUISITION AS SHOWN BY PLAT OF SURVEY HEREON.

SURVEY FOR: FOX MEADOW STREET IMPROVEMENT PROGRAM - CITY OF JONESBORO

# PARCEL 'F'

**SURVEYORS CERTIFICATION**

THIS IS TO CERTIFY THAT A PORTION OF THIS DATE SURVEYED THE ABOVE DESCRIBED PROPERTY IN ACCORDANCE WITH MONUMENTS FOUND AND THIS PLAT CONFORMS TO THAT SURVEY.

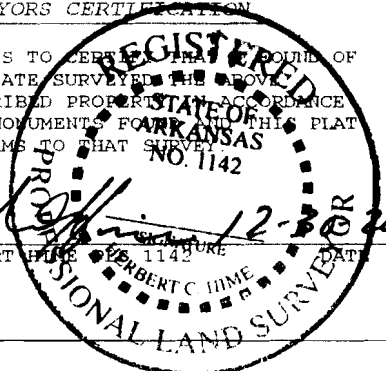

DRAWN	DATE	DEBBIE HANNAH
APPROVED	DATE	PROPERTY
SCALE	SHEET	JONESBORO, AR
1" = 200'		PROJECT NO.