

GENERAL NOTES

1. THIS DRAWING WAS PREPARED FOR THE EXCLUSIVE USE OF THE CITY OF JONESBORO, ARKANSAS AND IS NOT ASSIGNABLE.
2. THIS DRAWING DOES NOT REPRESENT A BOUNDARY SURVEY.

LEGEND

— BOUNDARY LINE

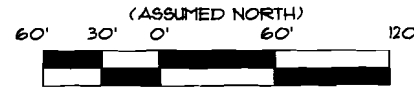

GRAPHIC SCALE
IN FEET

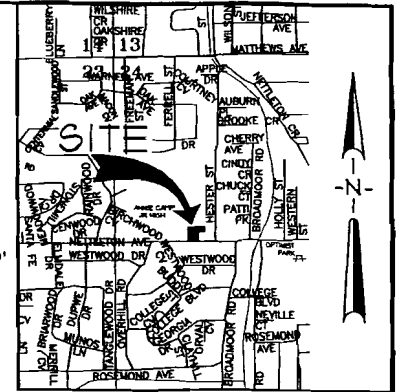

VICINITY MAP
NOT TO SCALE

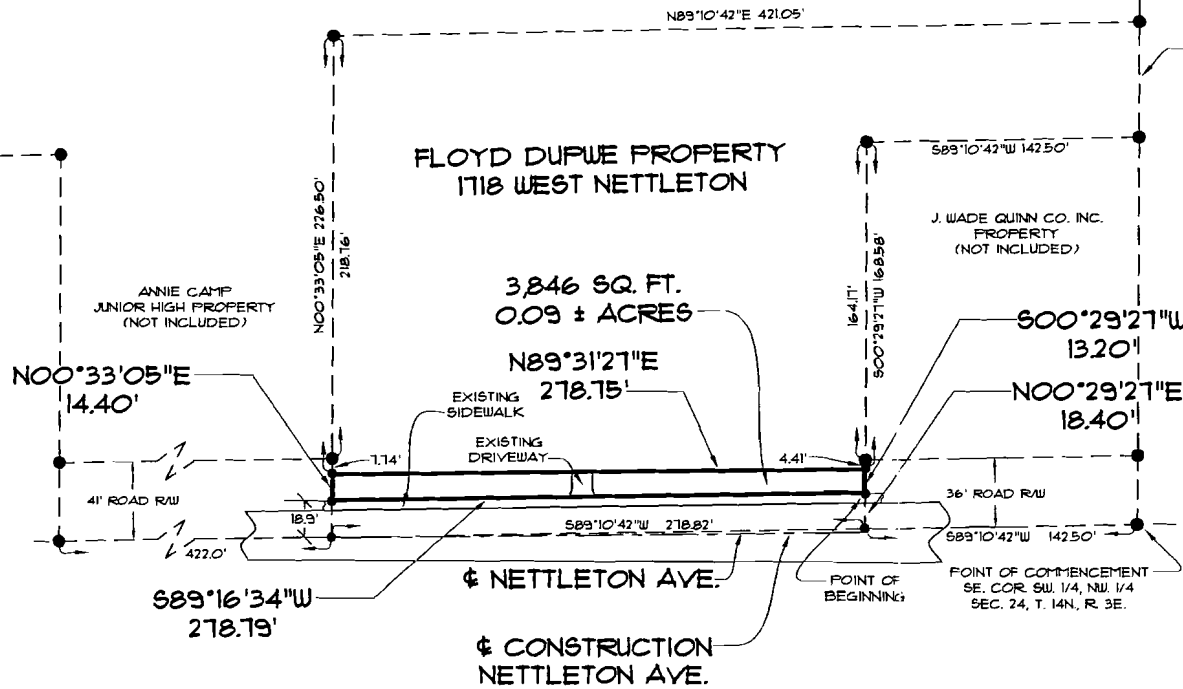

DESCRIPTION

A PART OF THE SOUTHWEST QUARTER OF THE NORTHWEST QUARTER OF SECTION 24, TOWNSHIP 14 NORTH, RANGE 3 EAST OF CRAIGHEAD COUNTY, ARKANSAS, BEING MORE PARTICULARLY DESCRIBED AS FOLLOWS:

COMMENCING AT THE SOUTHEAST CORNER OF THE SOUTHWEST QUARTER OF THE NORTHWEST QUARTER OF SECTION 24, AFORESAID: THENCE SOUTH 89°10'42" WEST 142.50 FEET ALONG THE SOUTH LINE OF THE SOUTHWEST QUARTER OF THE NORTHWEST QUARTER OF SAID SECTION 24; THENCE NORTH 00°29'21" EAST 18.40 FEET TO THE NORTH LINE OF AN EXISTING SIDEWALK, THE POINT OF BEGINNING; THENCE SOUTH 89°16'34" WEST ALONG THE NORTH LINE OF SAID EXISTING SIDEWALK 278.79 FEET; THENCE NORTH 00°33'05" EAST 14.40 FEET; THENCE NORTH 89°31'21" EAST 278.75; THENCE SOUTH 00°29'21" WEST 13.20 FEET TO THE POINT OF BEGINNING.

CONTAINING IN ALL 3,846 SQ. FT. OR 0.09 ACRES, MORE OR LESS.

SUBJECT TO EASEMENTS, RESTRICTIONS, RESERVATIONS AND RIGHTS-OF-WAY OF RECORD.

ASSOCIATED ENGINEERING AND TESTING, LLC
CIVIL ENGINEERING, LAND SURVEYING AND MATERIALS TESTING
1825 E. NETTLETON AVENUE SUITE 1 - JONESBORO, AR 72401
PH: 870-932-3594 FAX: 870-935-1263

**DESCRIPTION SKETCH
FOR THE CITY OF JONESBORO
CRAIGHEAD COUNTY, ARKANSAS**

© Copyright 2003 A.E. & T., LLC

DATE	REVISIONS	BY

DRAWN: J.JN/CCH	CHECKED: KLS/TLs	DATE: 05/20/03	SHEET
SCALE: 1" = 60'	CADD FILE: T693171-004	DWG#: 0314244.0032	1 OF 1