

For Dedication District and Road Record 176 page 39
 For Bill of Licensure see District Record 176 page 40

FRED HAYWOOD & ASSOCIATES
 CONSULTING ENGINEERS
 1700 WYOMING STREET
 WASHINGTON, D. C.
 Sept. 2, 1959

CERTIFICATE OF SURVEY:

This is to certify that Fred Haywood & Associates, Registered Professional Civil Engineer, have surveyed and platted a Part of the SE $\frac{1}{4}$ SW $\frac{1}{4}$ Section 1, Township 14 North, Range 4 East, being more particularly described as follows:

Begin at the SW Corner of SE $\frac{1}{4}$ SW $\frac{1}{4}$ of Section 1 T 14 N, R 4 E; thence N00 $^{\circ}$ 59' E 72.6' to the North R/W line of State Hwy. #1 and the point of beginning proper; thence N89 $^{\circ}$ 42' E along said R/W line 49.3'; thence N00 $^{\circ}$ 08' W 15'; thence N89 $^{\circ}$ 42' E along said R/W line 845.8' to the P.C. of curve; thence Northeasterly along said curve on the R/W line 244.5'; thence N1 $^{\circ}$ 30' E 349.7'; thence S87 $^{\circ}$ 52' E 116' to the west R/W line of a County Road; thence R00 $^{\circ}$ 09' E along said R/W line 580.5'; thence N87 $^{\circ}$ 52' W 311.1'; thence S00 $^{\circ}$ 09' W 621.3'; thence S89 $^{\circ}$ 42' W 983'; thence S60 $^{\circ}$ 59' W 345.0' to the point of beginning proper; the above described tract being a Part of the SE $\frac{1}{4}$ SW $\frac{1}{4}$ of Section 1 T 14 N, R 4 E and containing 12.94 acres.

Fred Haywood
 Reg. C.E.

Fred Haywood

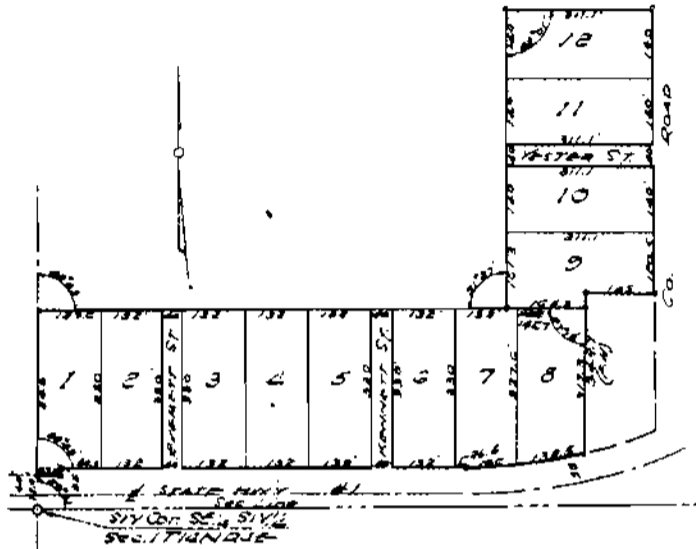

PLAT OF
KEYWAY SUBDIVISION
JEANETTE BOESTYK
SECTION 1
 T 14 N, R 4 E
 Surveyed 9-1-59 by
 FRED HAYWOOD & ASSOC.

Filed for record Jan 14, 1960, 2:00 PM.
 S. L. ...
 ... D.C.