

in the south half of
 The Northwest quarter
 of Section 18 Township 14
 North, Range 4 East, 5th
 Range and designated
 as Barretts addition to
 the City of Jonesboro
 Arkansas.

And whereas the
 said addition is
 divided into two parts
 by a line represented on
 the attached plat by a
 dotted line running
 through Lots 3, 13, 14, 15,
 16, 17, 18 in Block 7 and
 through Lots 5, 7, 8, 9 &
 10 in Block (2) 9th;
 and whereas all the
 property lying and being
 on the east side of said
 above mentioned line is
 held and owned by W. D.
 Jones or his wife, Jane D.
 Eddy or Company, a
 partnership composed
 of W. D. Eddy, Frank
 Barnett and W. D.
 Jones.

And whereas all the property lying and being on the
 West side of said above mentioned line is held and owned
 Frank Barnett or his wife, J. B. Blaylock and
 Company of W. B. Blaylock and Frank Barnett

Barretts Addition to the city of Jonesboro
 Craighead County, Arkansas

Situated in the South part of the NW 1/4 of Sec.
 14 N. R. 4 E.

Survey in June 1901, by W. D. Newsom
 Wynona Arkansas.

1330
 East Range
 Sec. 14 North

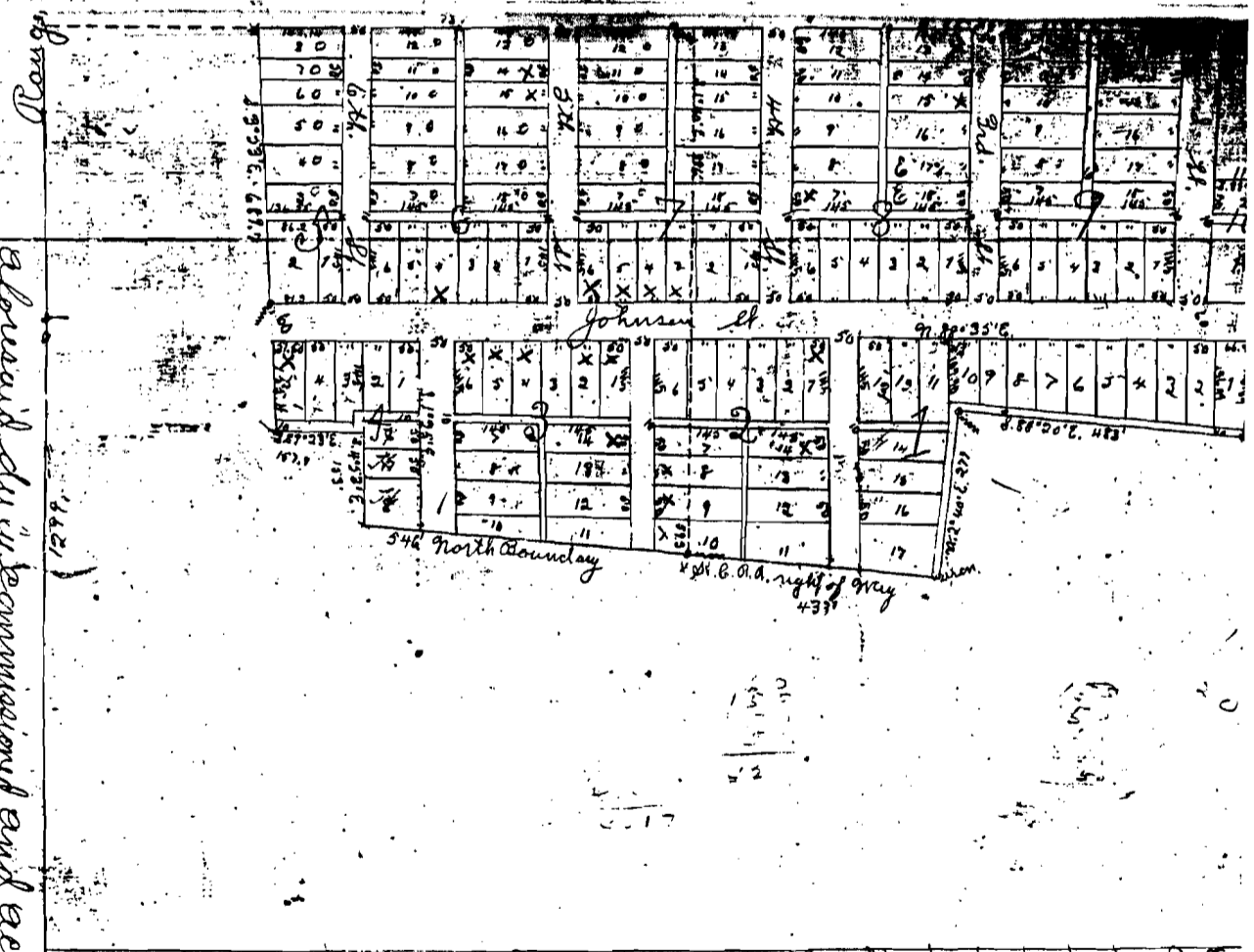

I forward, duly commissioned and acting, W. D. Jones to give
 well known to the County for W. D. Eddy's Company, and Frank
 Barnett to the same to be verified for W. D. Blaylock and
 Company, and each acknowledged that they had executed
 the foregoing instrument of writing in the capacity and
 for the consideration and purpose therein mentioned and
 set forth. In testimony whereof, I have hereunto set my

and to each of said part
 heretofore by reason of
 the opening up of the
 streets and alleys di-
 signed in said plat
 do hereby declare said
 streets and alleys to be
 public use forever.
 In testimony whereof
 we have hereunto set our
 hands and seals on this
 5th day of July, 1901.
 W. D. Jones, (Seal)
 W. D. Eddy, (Seal)
 Frank Barnett, (Seal)
 W. D. Blaylock, (Seal)
 I do acknowledge
 that of Arkansas, } ss.
 County of Craighead }
 Be it remembered
 that on this day came
 before me the undersigned
 a clerk of the Circuit
 Court within and for
 the County and State
 of Arkansas, to give