

ARKANSAS STATE UNIVERSITY
PROPERTY

R-1

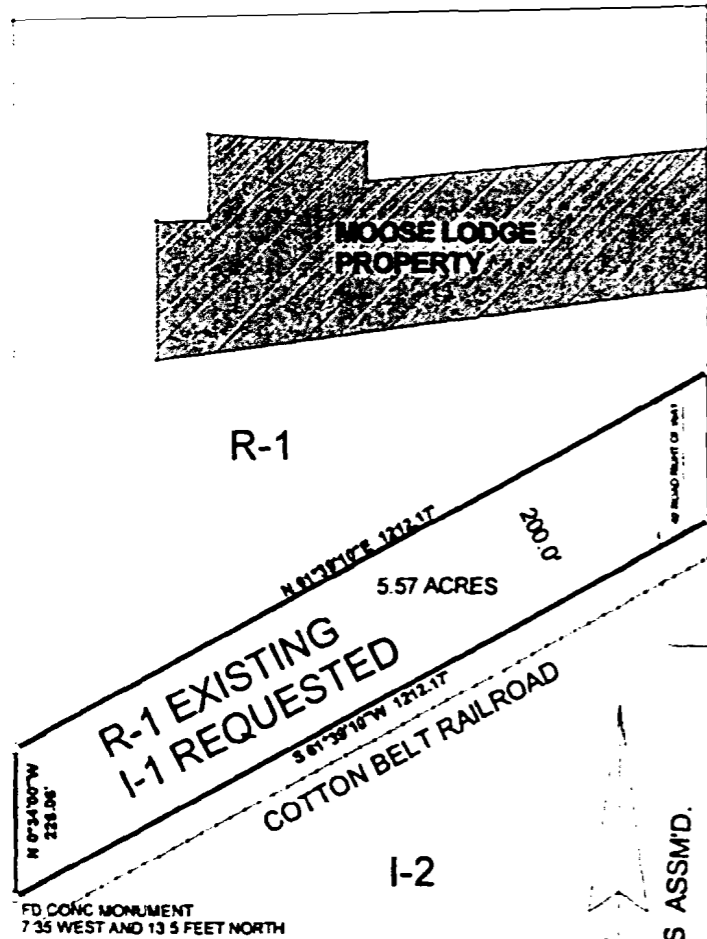

R-1

C/L AIRPORT ROAD

SUBJECT TO 25' X 25'
SOUTHWEST BELL EASEMENT
IN THE SOUTHEAST CORNER

I-2

1/4 CORNER SECTION 15 & 22
TOWNSHIP 14 NORT, RANGE 4 EST

GRAPHIC 1"=300'



JONESBORO MUNICIPAL
AIRPORT ZONED I-2
REZONING PLAT
R-1 EXISTING
I-1 REQUESTED

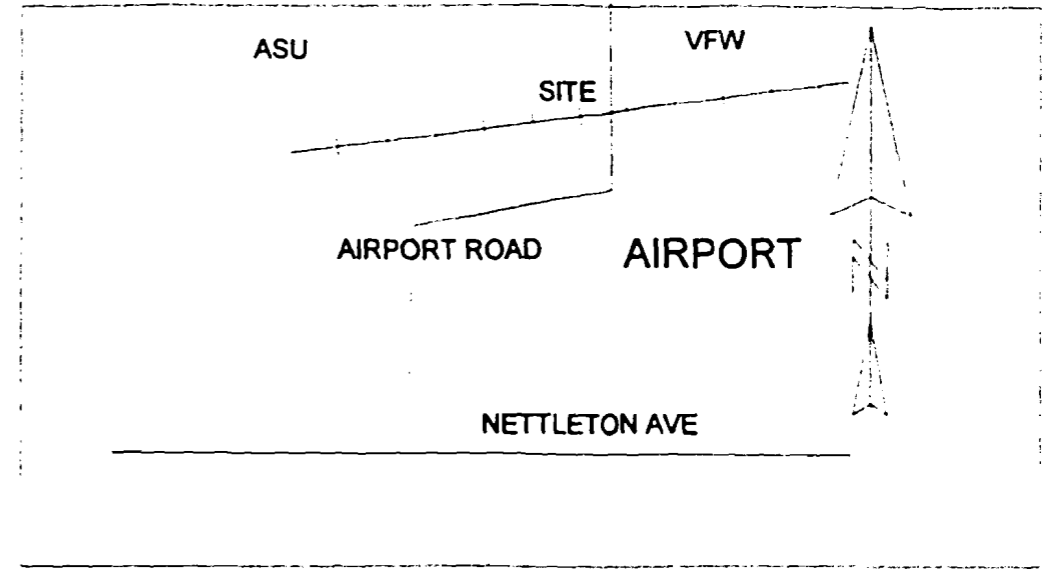

DESCRIPTION:

A PART OF THE EAST HALF OF THE SOUTHWEST QUARTER OF SECTION 15, TOWNSHIP 14 NORTH, RANGE 4 EAST, CRAIGHEAD COUNTY, ARKANSAS AND BEING MORE PARTICULARLY DESCRIBED AS FOLLOWS:

Commencing at the South Quarter of said Section 15; thence North 0°34'00"West 558.53 feet to the South right of way line of Cotton Belt Railroad, the point of beginning proper, thence South 61°39'10"West 1212.17 feet along said right of way; thence North 0°34'00"West 226.06 feet; thence North 61°39'10"East 1212.17 feet; thence South 0°34'00"East 226.06 feet to the point of beginning proper, containing 5.57 acres more or less and being subject to all public and private roads and easements.

OWNER CERTIFICATION:

We hereby certify that we are the owners of the property shown and described hereon and that we adopt the plan of Subdivision and dedicated perpetual use of all Streets and easements as noted.

SURVEYORS CERTIFICATION:

This is to certify that I have of this date surveyed the above described property in accordance with Monuments found and this plat conforms to that survey.

05/14/2001

DATE

HERBERT HIME
LAND SURVEYING
6000 EAST JOHNSON AVE.
JONESBORO, ARKANSAS 72401

