

REZONING PLAT:

From Current Zoning of R-2 to Proposed Zoning of C-5

SURVEY FOR: Joann Steed & Phillip Steed

OF: 301/303 East Cherry
Jonesboro, Arkansas

The following described lands in Craighead County, Arkansas, to-wit:

ALL of LOT 48 & the West 10'-6" of LOT 49 ALL IN Cobb's Survey of the Northwest Quarter of the Northeast Quarter of Section 19, Township 14 North, Range 4 East, to the City of Jonesboro, Arkansas, as shown by a plat of record in Plat Book 48 at page 109.

OWNERS CERTIFICATE:

We the owners of the above described lands do hereby request rezoning of the lands as platted.

Dated: August 20, 2008

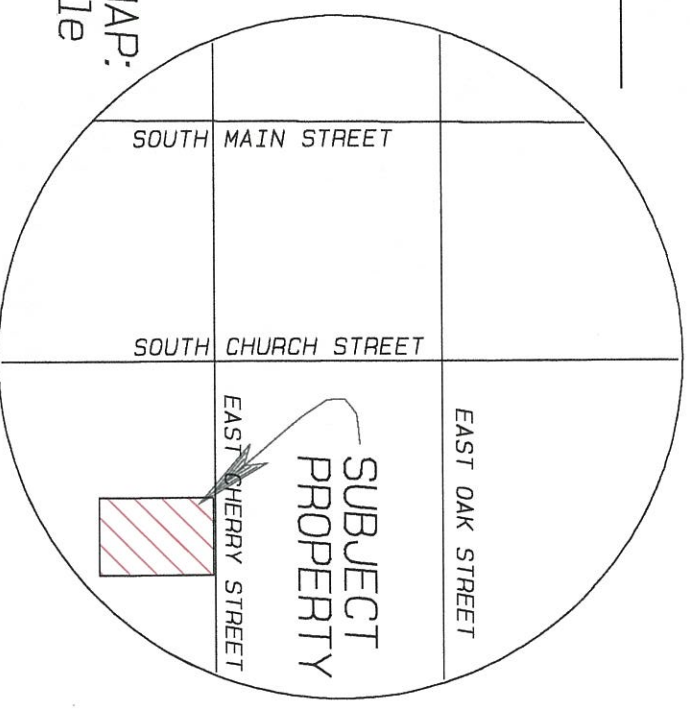

VICINITY MAP:
not to scale

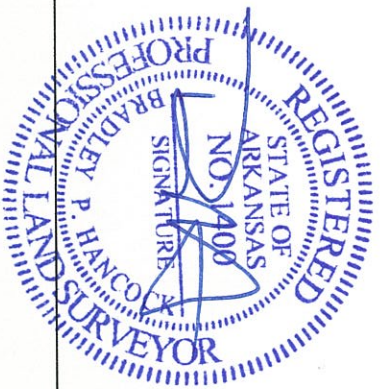

ZONED C-1

EAST CHERRY STREET

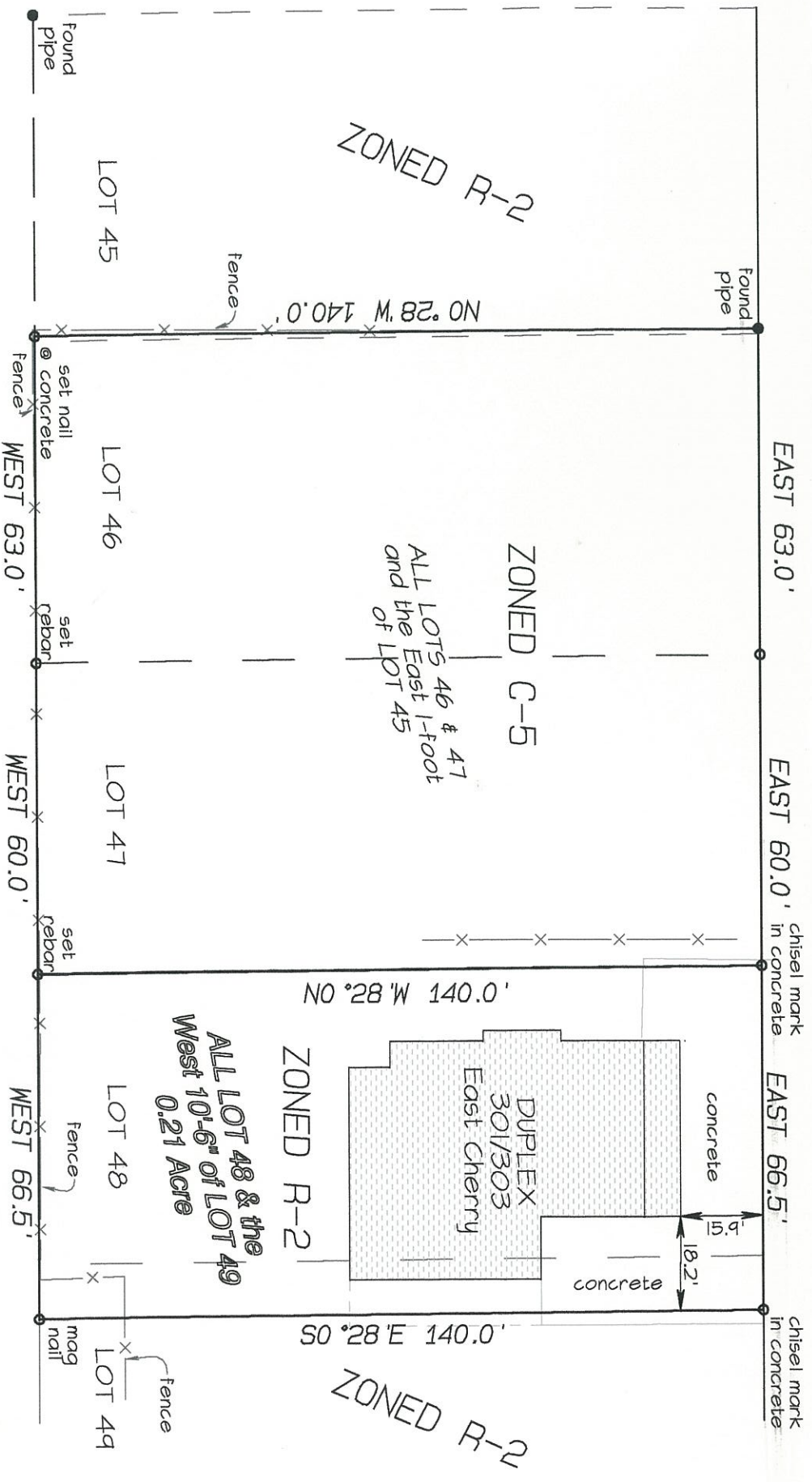

ZONED R-2

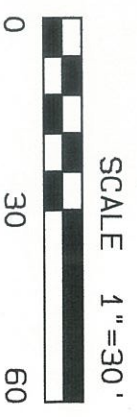
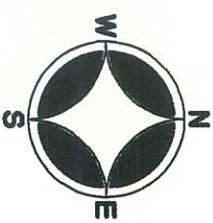

Bradley P. Hancock
Surveying & Mapping
120 North Second Street
Paragould, Arkansas