

Ritter Communications Inc
2400 Ritter Dr
Jonesboro, AR 72401

UTILITY RELEASE FORM

I have been notified of the petition to vacate the following described as follows:

Ritter Communications concur with the abandonment of the right of way and easement located at Oaktree Manor, as described in the attached abandonment plat page one, dated December 22, 2017.

UTILITY COMPANY COMMENTS:

- No objections to the vacation(s) described above.
- No objections to the vacation(s) described above, provided the following described easements are retained.
- Objects to the vacation(s) described above, reason described below:

Alice Martin

Alice Martin Engineering Supervisor
Ritter Communications Inc
alice.martin@rittercommunications.com
870-243-5681 Cell

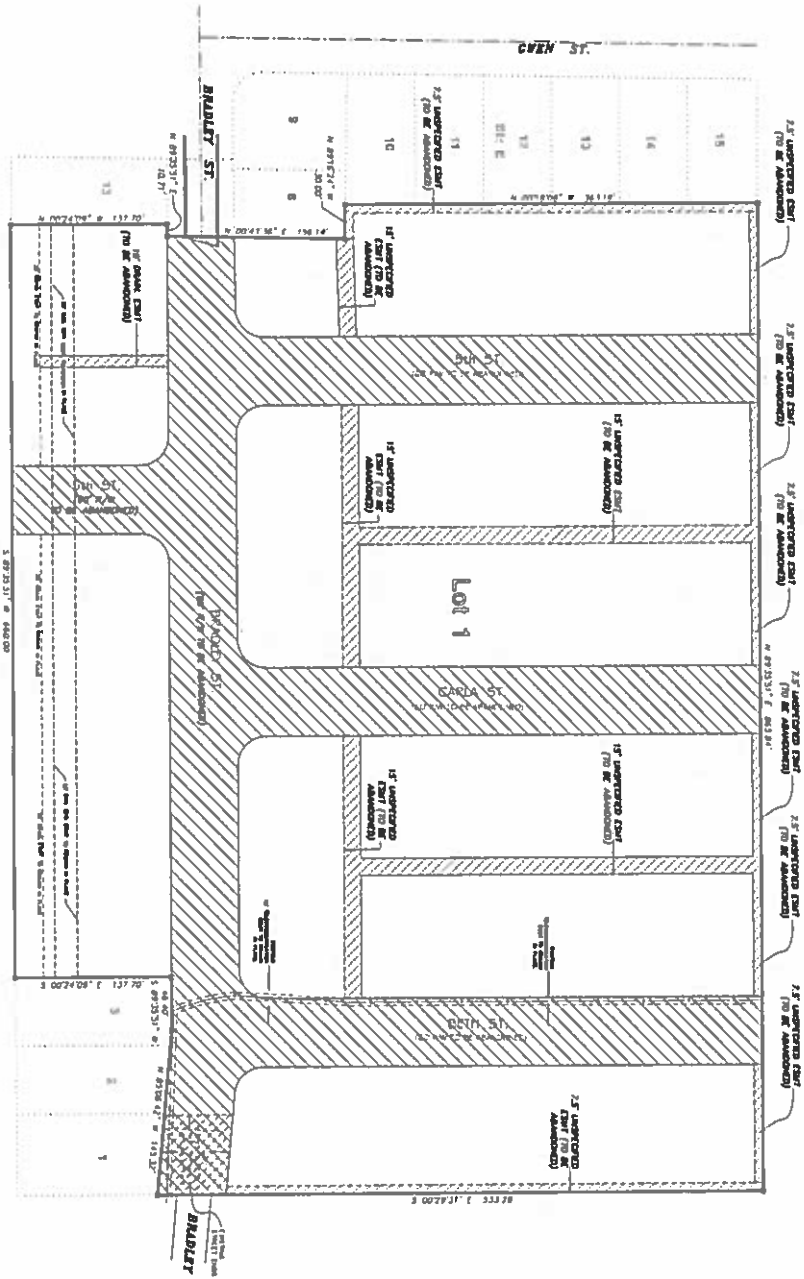
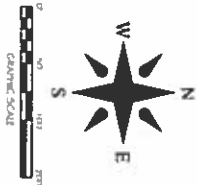
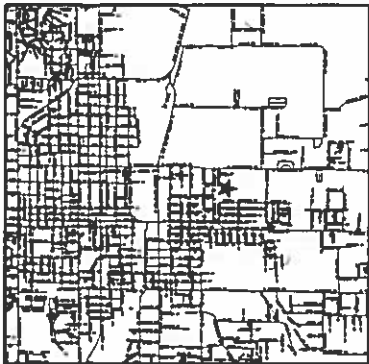

NOTES
 1. LOT LINES ESTABLISHED BY REPLAT
 2. FIELD AT PLAT CORNER TO PLAT 2017.



**ABANDONMENT PLAT
 OAKTREE MANOR
 JONESBORO, ARKANSAS
 FOR
 DR. ROBERT ABRAHAM**

CIVILOGIC
 203 Southwood Dr., Jonesboro, AR - (870) 932-7860 - www.civilogic.net

11-22-17	1"=50'	113050	1 of 1
07	14N	04E	CRACHEAD
Brown, R.E.	RE	Checked by: GH	

- NOTES**
- 1) Survey based on 17' wide easement.
 - 2) DE COURCY RECORD OF THE ROAD 17' WIDE CROSS
 - 3) DE COURCY RECORD OF THE ROAD 17' WIDE CROSS
 - 4) DE COURCY RECORD OF THE ROAD 17' WIDE CROSS
 - 5) DE COURCY RECORD OF THE ROAD 17' WIDE CROSS
 - 6) DE COURCY RECORD OF THE ROAD 17' WIDE CROSS
 - 7) DE COURCY RECORD OF THE ROAD 17' WIDE CROSS
 - 8) DE COURCY RECORD OF THE ROAD 17' WIDE CROSS
 - 9) DE COURCY RECORD OF THE ROAD 17' WIDE CROSS
 - 10) DE COURCY RECORD OF THE ROAD 17' WIDE CROSS
 - 11) DE COURCY RECORD OF THE ROAD 17' WIDE CROSS
 - 12) DE COURCY RECORD OF THE ROAD 17' WIDE CROSS
 - 13) DE COURCY RECORD OF THE ROAD 17' WIDE CROSS
 - 14) DE COURCY RECORD OF THE ROAD 17' WIDE CROSS
 - 15) DE COURCY RECORD OF THE ROAD 17' WIDE CROSS
 - 16) DE COURCY RECORD OF THE ROAD 17' WIDE CROSS
 - 17) DE COURCY RECORD OF THE ROAD 17' WIDE CROSS
 - 18) DE COURCY RECORD OF THE ROAD 17' WIDE CROSS
 - 19) DE COURCY RECORD OF THE ROAD 17' WIDE CROSS
 - 20) DE COURCY RECORD OF THE ROAD 17' WIDE CROSS

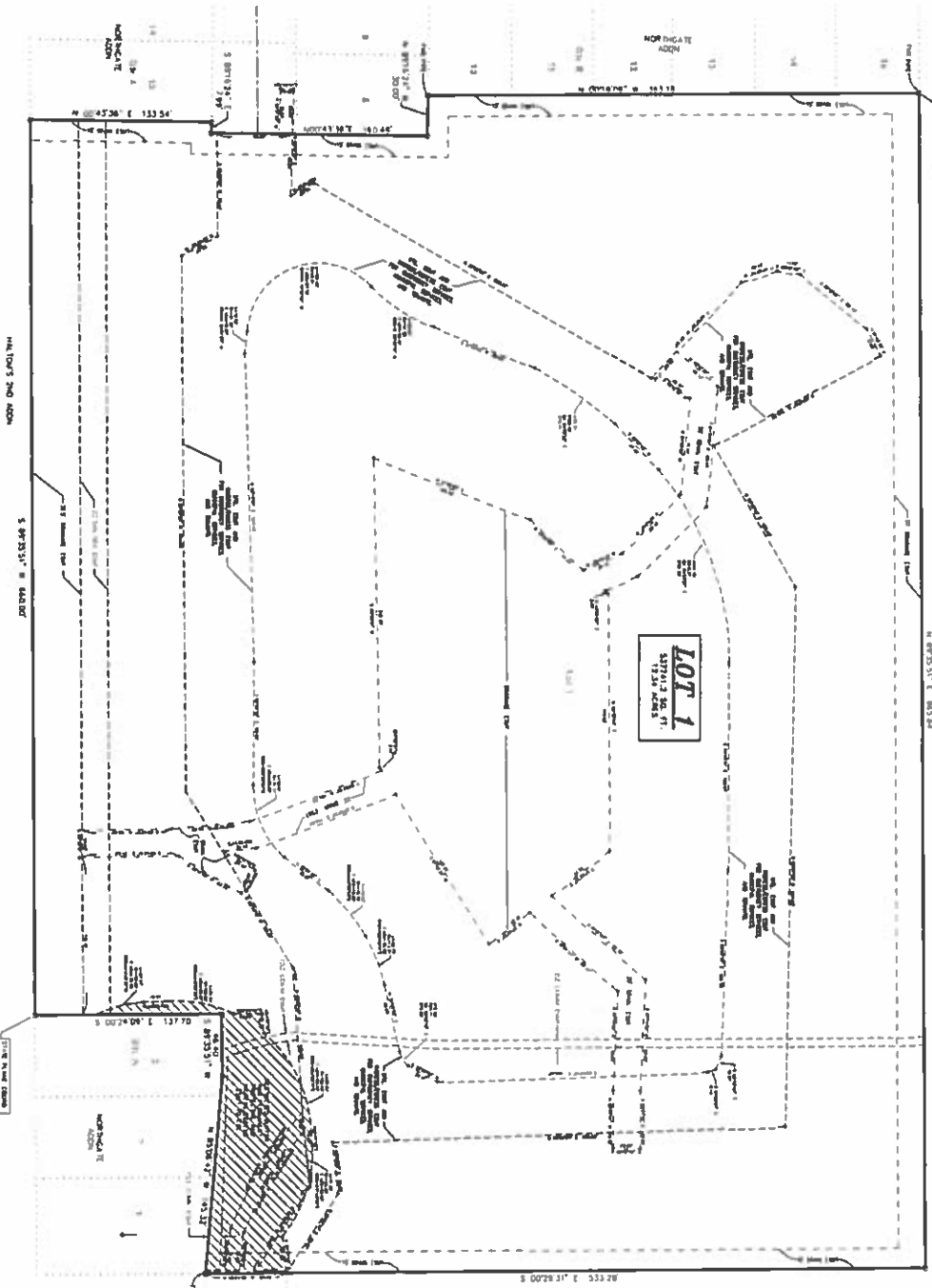

CERTIFICATE OF OWNERSHIP

I, the undersigned, hereby certify that the above described property is the property of the undersigned and that the same is not subject to any lien, mortgage, or other encumbrance, and that the same is not subject to any claim of any third party.

Robert Abraham
DR. ROBERT ABRAHAM

CERTIFICATE OF SURVEY

I, the undersigned, hereby certify that the above described property is the property of the undersigned and that the same is not subject to any lien, mortgage, or other encumbrance, and that the same is not subject to any claim of any third party.

Robert Abraham
DR. ROBERT ABRAHAM

OAKTREE MANOR OVERALL REPLAT

of record maps 1-15, Block A, Lots 1-15, Block B, Lots 1-15, Block C, Lots 1-15, Block D, and Lots 1-15, Block E, along with the part of 3rd Street, part of 5th Street, and part of 6th Street, all in the City of Jonesboro, Arkansas.

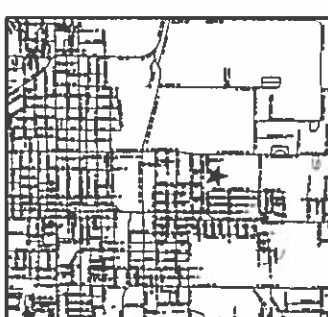
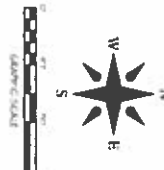

		OAKTREE MANOR OVERALL REPLAT JONESBORO, ARKANSAS FOR DR. ROBERT ABRAHAM	ENGINEERS PLANNERS SURVEYORS	Scale: 1"=40' Section: 7 Township: 14N Range: 04E County: CRAIGHEAD	Sheet No. 1 of 1
				Drawn By: RE Checked by: GH	© 2016, Civilogic