

LEGEND

- = BOUNDARY LINE
- = FOUND IRON PIPE
- = SET IRON PIPE W/ PLS #166 CAP

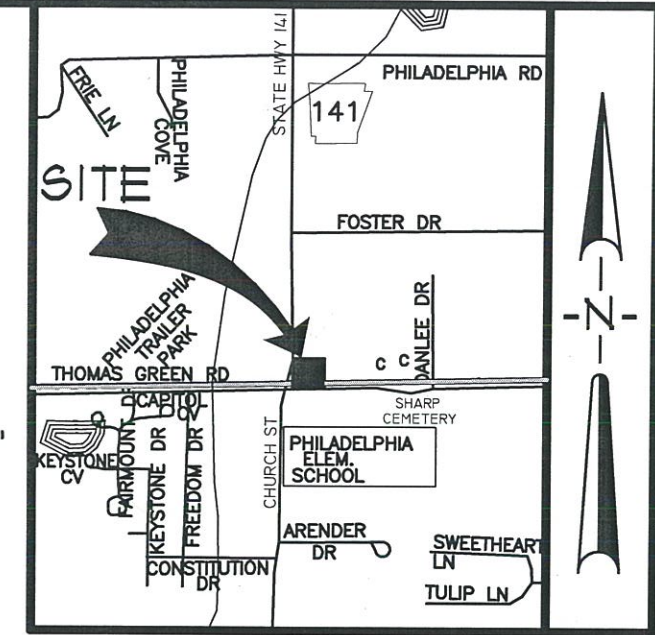
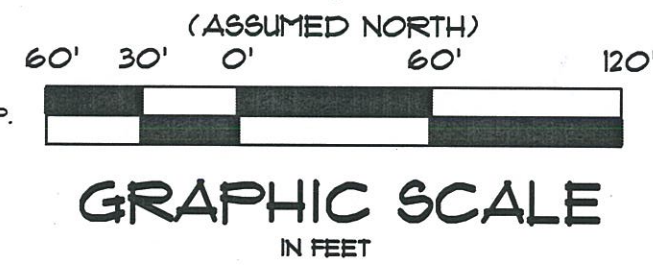
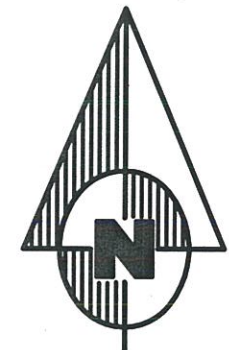
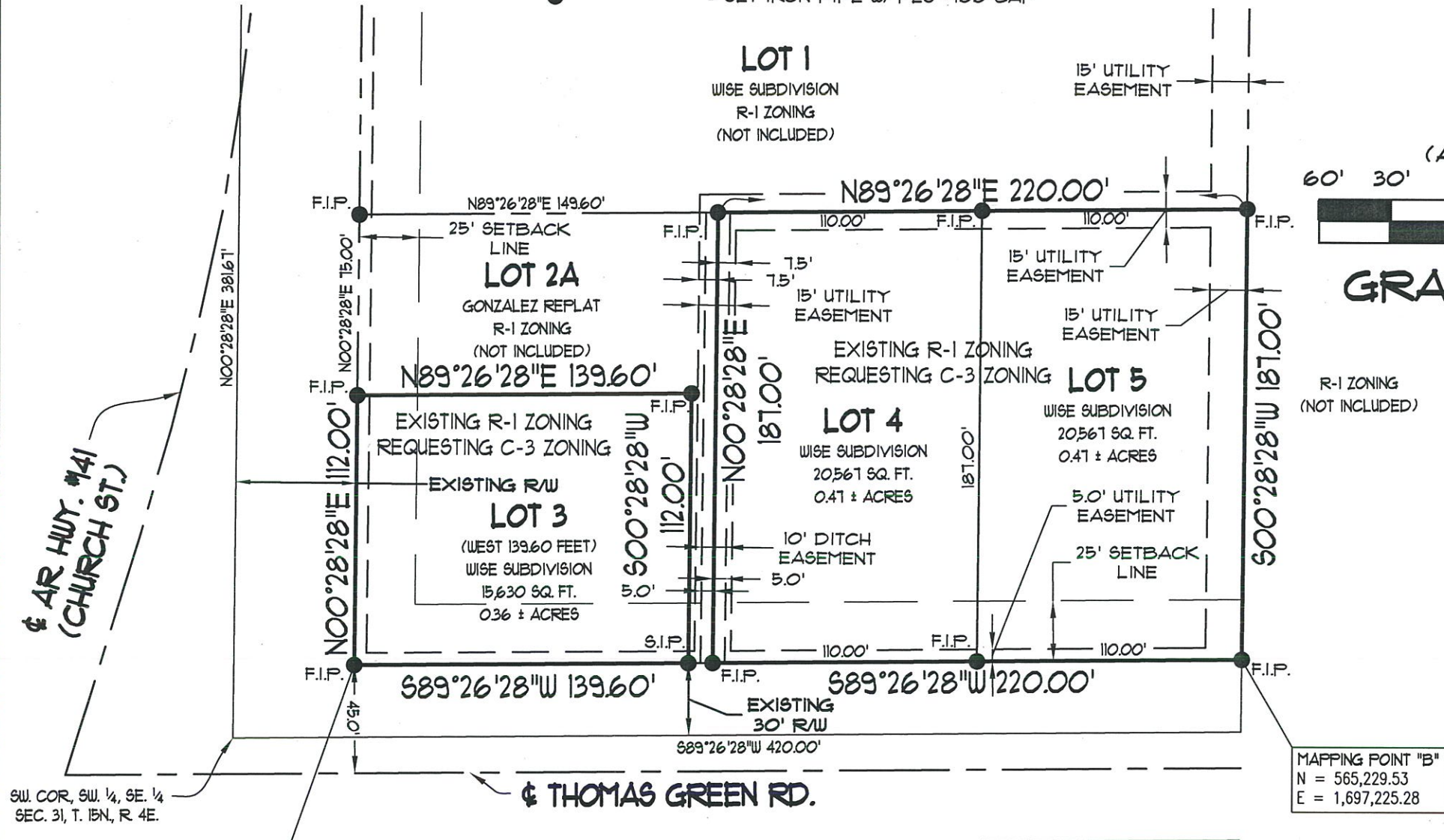

VICINITY SKETCH
NOT TO SCALE

SURVEYOR'S CERTIFICATION

I HEREBY CERTIFY THAT ASSOCIATED ENGINEERING AND TESTING, LLC HAS THIS DATE MADE A BOUNDARY SURVEY OF THE ABOVE DESCRIBED PROPERTY AS SHOWN HEREON AND THAT SAID SURVEY IS ACCURATE AND CORRECT TO THE BEST OF MY KNOWLEDGE AND BELIEF. THERE ARE NO APPARENT ABOVE GROUND ENCROACHMENTS OTHER THAN AS SHOWN OR STATED HEREON AND THAT THIS SURVEY WAS MADE IN ACCORDANCE WITH THE "ARKANSAS MINIMUM STANDARDS FOR PROPERTY SURVEYS AND PLATS" IN EFFECT ON THIS DATE.

DATE OF BOUNDARY SURVEY: 05/17/2013



Signature of Kenneth H. Scrape
 REGISTERED PROFESSIONAL SURVEYOR
 STATE OF ARKANSAS
 NO. 166
 ARKANSAS CERTIFICATE NO. 166

NOTE: TO BE VALID, COPIES MUST HAVE ORIGINAL SURVEYOR'S SIGNATURE AND SURVEYOR'S SEAL.

MAPPING POINT "A"
N = 565,225.93
E = 1,696,855.73

MAPPING POINT "B"
N = 565,229.53
E = 1,697,225.28

DESCRIPTION

LOTS 3, 4, AND 5 LESS THE EAST 10.00 FEET OF LOT 3, AS SHOWN ON THE RECORD PLAT OF WISE SUBDIVISION, RECORDED IN PLAT CABINET "C", PAGE 152 IN THE PUBLIC RECORDS OF CRAIGHEAD COUNTY IN JONESBORO, ARKANSAS.
 CONTAINING 56764 SQ. FT. OR 130 ACRES, MORE OR LESS.
 SUBJECT TO EASEMENTS, RESTRICTIONS, RESERVATIONS AND RIGHTS-OF-WAY OF RECORD.

OWNER'S CERTIFICATION

I HEREBY CERTIFY THAT I AM THE OWNER OF PROPERTY AS DESCRIBED HEREON, THAT I REQUEST THE CHANGE IN ZONING AS NOTED.

Chris Burnett
 CHRIS BURNETT, OWNER

REV	DATE	REVISIONS	DRAWN	CHK'D

ASSOCIATED ENGINEERING AND TESTING, LLC
 CIVIL ENGINEERING, LAND SURVEYING AND MATERIALS TESTING
 103 SOUTH CHURCH STREET - P.O. BOX 1462 - JONESBORO, AR 72403
 PH: 870-932-3594 FAX: 870-935-1263

REZONING PLAT
FOR CHRIS BURNETT
CHURCH ST. & THOMAS GREEN RD.
JONESBORO, ARKANSAS

DRAWN: CCH	CHECKED: KLS	DATE: 06/17/13	SHEET
SCALE: 1" = 60'	CADD FILE: 13134-002	DUWG#: 0415313.0027	1 OF 1