

REZONING PLAT

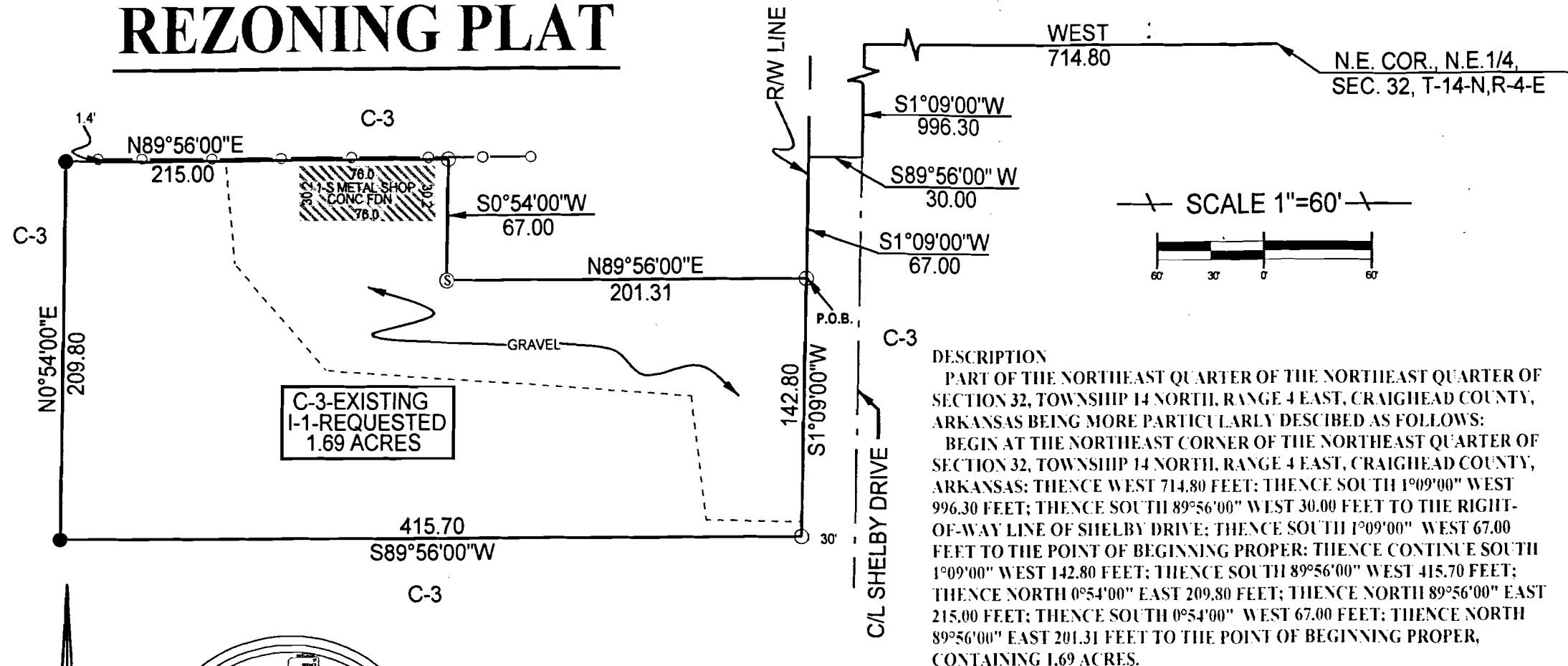

DESCRIPTION

PART OF THE NORTHEAST QUARTER OF THE NORTHEAST QUARTER OF SECTION 32, TOWNSHIP 14 NORTH, RANGE 4 EAST, CRAIGHEAD COUNTY, ARKANSAS BEING MORE PARTICULARLY DESCRIBED AS FOLLOWS:

BEGIN AT THE NORTHEAST CORNER OF THE NORTHEAST QUARTER OF SECTION 32, TOWNSHIP 14 NORTH, RANGE 4 EAST, CRAIGHEAD COUNTY, ARKANSAS; THENCE WEST 714.80 FEET; THENCE SOUTH 1°09'00" WEST 996.30 FEET; THENCE SOUTH 89°56'00" WEST 30.00 FEET TO THE RIGHT-OF-WAY LINE OF SHELBY DRIVE; THENCE SOUTH 1°09'00" WEST 67.00 FEET TO THE POINT OF BEGINNING PROPER; THENCE CONTINUE SOUTH 1°09'00" WEST 142.80 FEET; THENCE SOUTH 89°56'00" WEST 415.70 FEET; THENCE NORTH 0°54'00" EAST 209.80 FEET; THENCE NORTH 89°56'00" EAST 215.00 FEET; THENCE SOUTH 0°54'00" WEST 67.00 FEET; THENCE NORTH 89°56'00" EAST 201.31 FEET TO THE POINT OF BEGINNING PROPER, CONTAINING 1.69 ACRES.

NOTE: THIS PROPERTY IS NOT LOCATED IN A FLOOD ZONE ACCORDING TO PANEL 132 OF 200 OF THE NATIONAL FLOOD INSURANCE RATE MAP OF CRAIGHEAD COUNTY, ARKANSAS AND INCORPORATED AREAS, EFFECTIVE DATE SEPTEMBER 27, 1991.



ASSUMED

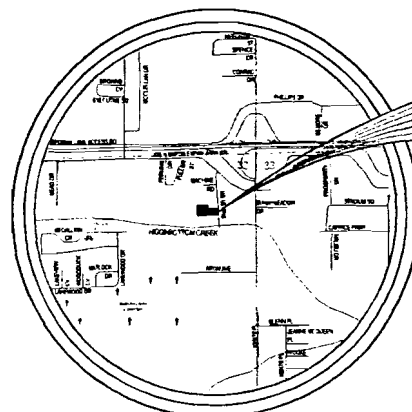

VICINITY MAP
SCALE: 1"=2000'

THIS PLAT

LEGEND:

- FOUND PIPE
- CHAIN LINK FENCE
- SET PIPE
- Ⓢ FOUND RAILROAD SPIKE

WE HEREBY CERTIFY THAT WE ARE THE OWNERS OF THE PROPERTY SHOWN AND DESCRIBED HEREON, THAT WE ADOPT THE PLAN OF SUBDIVISION AND DEDICATE PERPETUAL USE OF STREETS AND EASEMENTS AS NOTED.

Jimmy W. Cox

		TROY L. SHEETS SURVEYING "WE SURVEY THE EARTH" 205 WARNER A P.O. BOX 1672 JONESBORO, ARKANSAS 72403 PH. 870/935-2630 FAX 870/935-1283	
CLIENT	JIMMY COX	DRAWN BY	SDG
DATE	3-25-99	SCALE	1"=60'
		JOB NO.	99043
500-14N-04E-0-32-110-16-0596			