

C-5
4
C-3

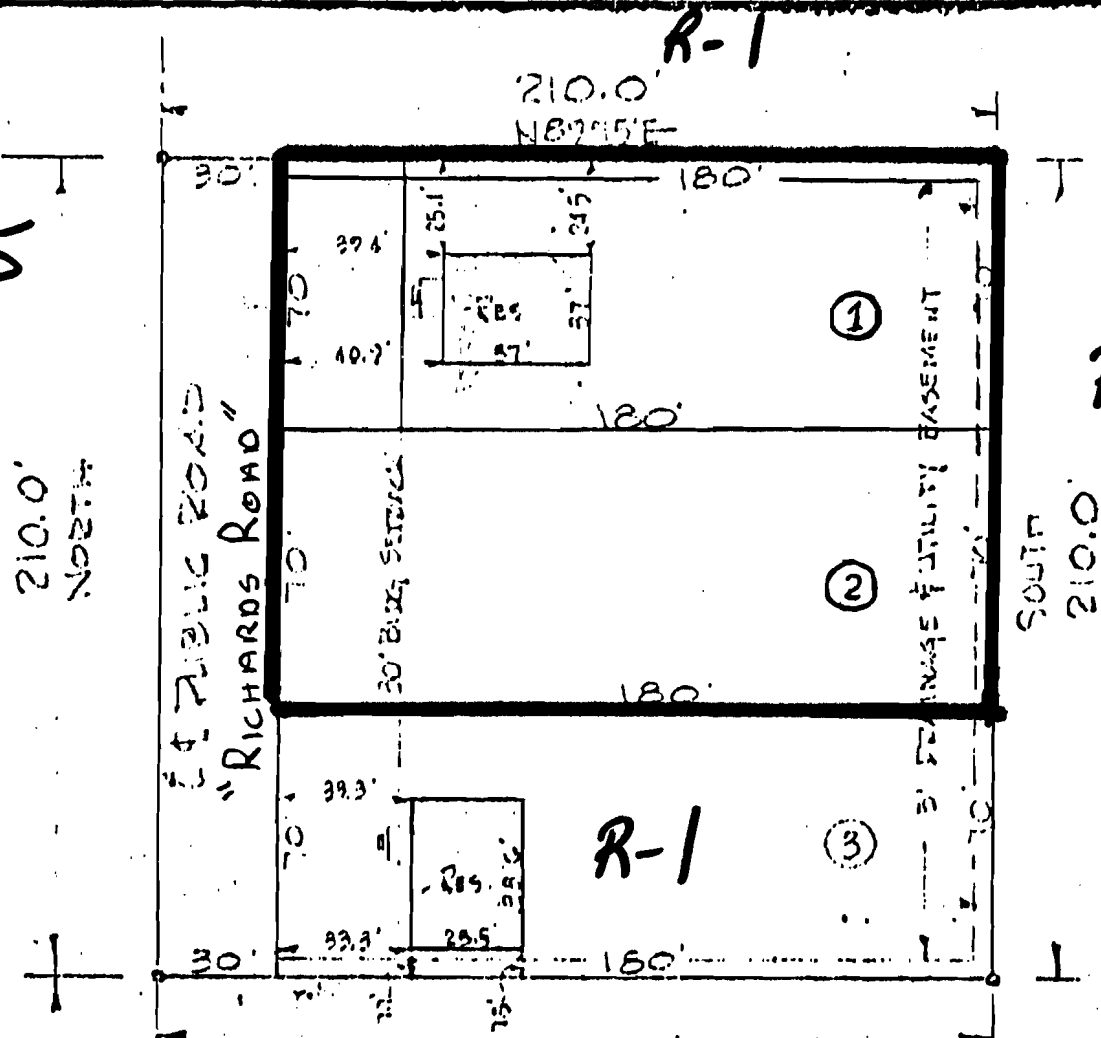

210.0' NORTH
210.0' SOUTH
457.0'

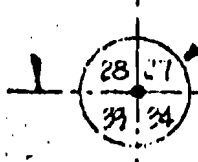

SW COR. SEC. 27
T14N - R4E

Lots 1 & 2 only

CLAY KENWARD
REGISTERED
LAND SURVEYOR
STATE OF
ARKANSAS
NO. 255
SIGNATURE

MITCHELL SUBDIVISION

OF

A PART OF THE SW1 SW4

SECTION 27-TOWNSHIP 14 NORTH-RANGE 4 EAST

CERTIFICATE OF SURVEY:

This is to certify that Fred Haywood & Associates, Civil Engineers and Surveyors, have surveyed the North 210.0' of the West 210.0' of the South 667.0' of the Southwest Quarter of the Southwest Quarter of Section 27-Township 14 North-Range 4 East, containing 1.0 acres.

The above described tract shall be hereafter described as Jonesboro City Planning Mitchell Subdivision of a part of the SW1 SW4 of Section 27-Township 14 North-Range 4 East.

FILED FOR RECORD THIS NOVEMBER 15th 1968, at 1:30 P. M., AND RECORDED IN PLAT DEED RECORD BOOK 158, PAGE 40.

ALICE TAYLOR, CLERK
BY: Betty Paulson D.C.

APPROVED
Date 11-14-68
Chairman [Signature]
Secretary Clay Kenward

Fred Haywood & Associates
Civil Engineers Surveyors
Jonesboro, Ark.

Fred Haywood, P.E. Ark. No. 459
Clay Kenward, P.E. Ark. No. 1850

Mitchell Subdivision
Jonesboro, Ark. SCALE 1"=50'
DRAWN BY ck
DATE 11/1/68 APPROVED BY [Signature] DRAWING NUMBER R291-12