

BEARING BASIS: ARKANSAS STATE PLANE NORTH ZONE

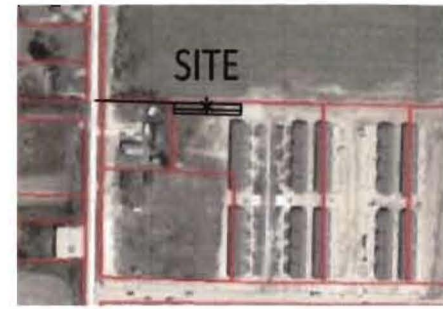

VICINITY MAP
(NOT-TO-SCALE)

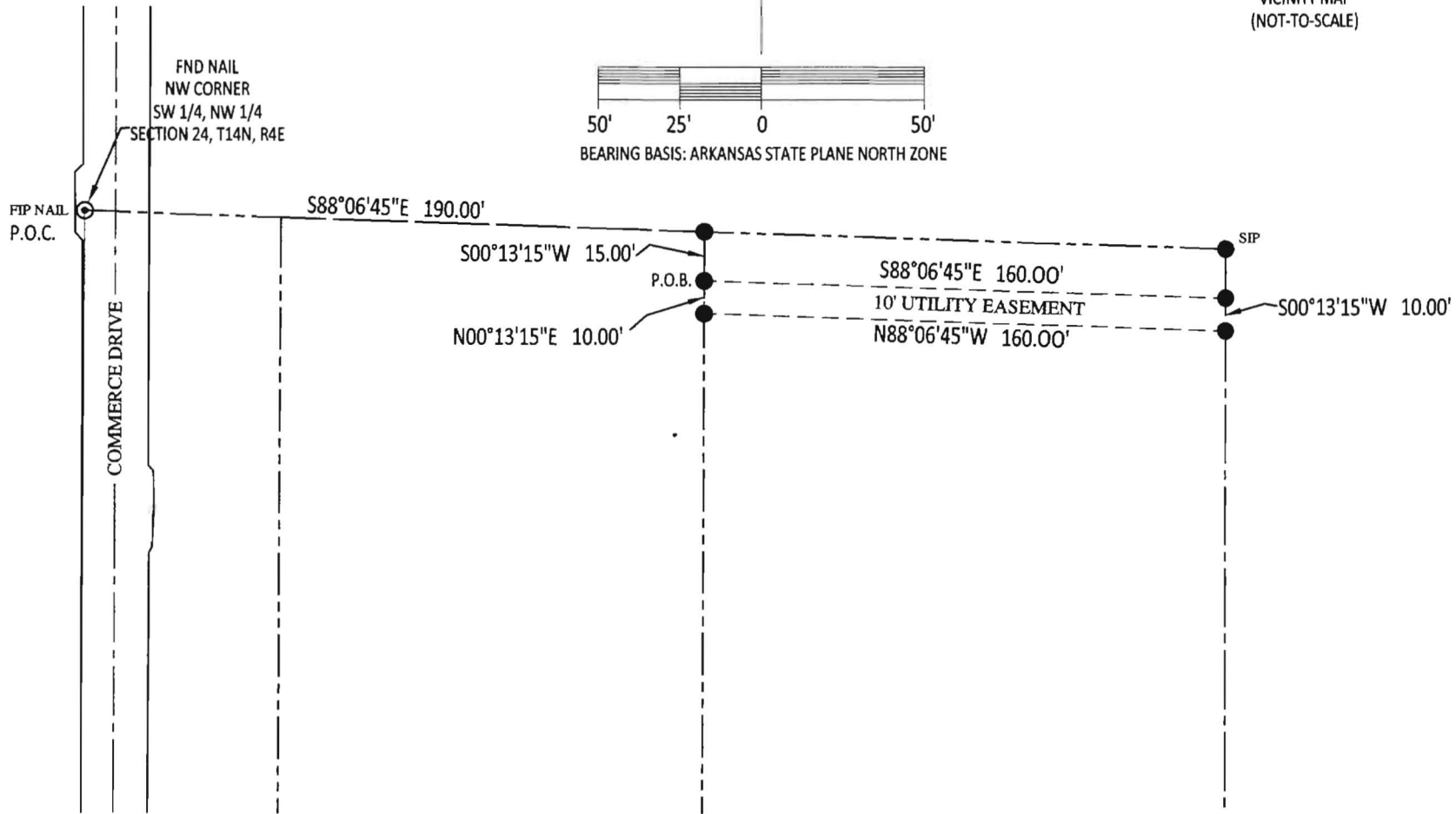

DESCRIPTION

A 10' UTILITY EASEMENT LOCATED IN A PART OF THE SOUTHWEST QUARTER OF THE NORTHWEST QUARTER OF SECTION 24, TOWNSHIP 14 NORTH RANGE 4 EAST, CRAIGHEAD COUNTY, ARKANSAS, MORE PARTICULARLY DESCRIBED AS FOLLOWS:

COMMENCING AT THE NORTHWEST CORNER OF THE SOUTHWEST QUARTER OF THE NORTHWEST QUARTER OF SECTION 24 AFORESAID: THENCE SOUTH 88° 06'45" EAST, 190.00 FEET. THENCE SOUTH 00°13'15" WEST, 15.00 FEET TO THE POINT OF BEGINNING; THENCE SOUTH 88°06'45" EAST, 160.00 FEET; THENCE SOUTH 00°13'15" WEST, 10.00 FEET; THENCE NORTH 88°06'45" WEST, 160.00; THENCE NORTH 00°13'15" EAST, 10.00 FEET TO THE POINT OF BEGINNING.

CONTAINING IN ALL 1,600 SQ. FT. OR 0.04 ACRES +/-.

MCNEESE LAND SURVEYING
2520 ALEXANDER DRIVE, SUITE B
JONESBORO, AR 72401
mike@mcneesesurveying.com
OFFICE: (870) 203-9940



REVISIONS		
DATE	BY	DESCRIPTION
DRAWING INFO		
DESIGN BY:	MEM	
DATE:	04-16-2014	
SCALE:	1"=50'	
JOB NUMBER:	13144	
CAD NUMBER:	13144-ABAND.	
CLIENT:	SOUTHBORND	

EASEMENT
ABANDONMENT