

FILED

10 MAR 24 AM 11:18

ANN HUDSON  
CIRCUIT COURT CLERK

RECORDED  
BOOK C PAGE 206  
DATE 3-24-10 TIME 11:18 AM  
BY Ann Hudson  
CRAIGHEAD COUNTY  
ANN HUDSON, CLERK

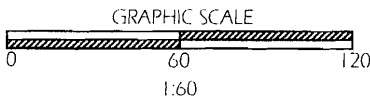

REFERENCES  
PLAT CABINET "A" PAGE 123  
PLAT CABINET "D" PAGE 107  
DEED BOOK 593 PAGE 91

SURVEY FOR BILL AND MARY JANE NELSON  
920 PINE CREST  
JONESBORO, AR

LEGEND

FRBR - FOUND REBAR  
SRBR - SET 1/2" REBAR  
FIP - FOUND IRON PIPE

OWNERS CERTIFICATION

WE, BILL AND MARY NELSON, HEREBY DECLARE THAT WE ARE THE OWNERS OF THE PROPERTY AND ADOPT AND APPROVE THE SUBDIVISION OF LANDS SHOWN AND HEREBY DESCRIBED.

*Bill Nelson* 3/24/10  
SIGNATURE AND DATE

*Mary Jane Nelson* 3/24/2010  
SIGNATURE AND DATE

SURVEYORS CERTIFICATION

I, HERBERT WAYNE HARRIS, SURVEYOR, OF THIS DATE, HAVE MADE A RETRACEMENT SURVEY OF THE ABOVE DESCRIBED LANDS IN THE STATE OF ARKANSAS. ALL PROPERTY LINES, AND CORNER MONUMENTS HAVE BEEN CORRECTLY ESTABLISHED, TO THE BEST OF MY PROFESSIONAL KNOWLEDGE AND ABILITY.

*Herbert Wayne Harris*  
HERBERT WAYNE HARRIS  
PROFESSIONAL SURVEYOR NO. 1538  
09 MARCH 10 DATE OF SURVEY

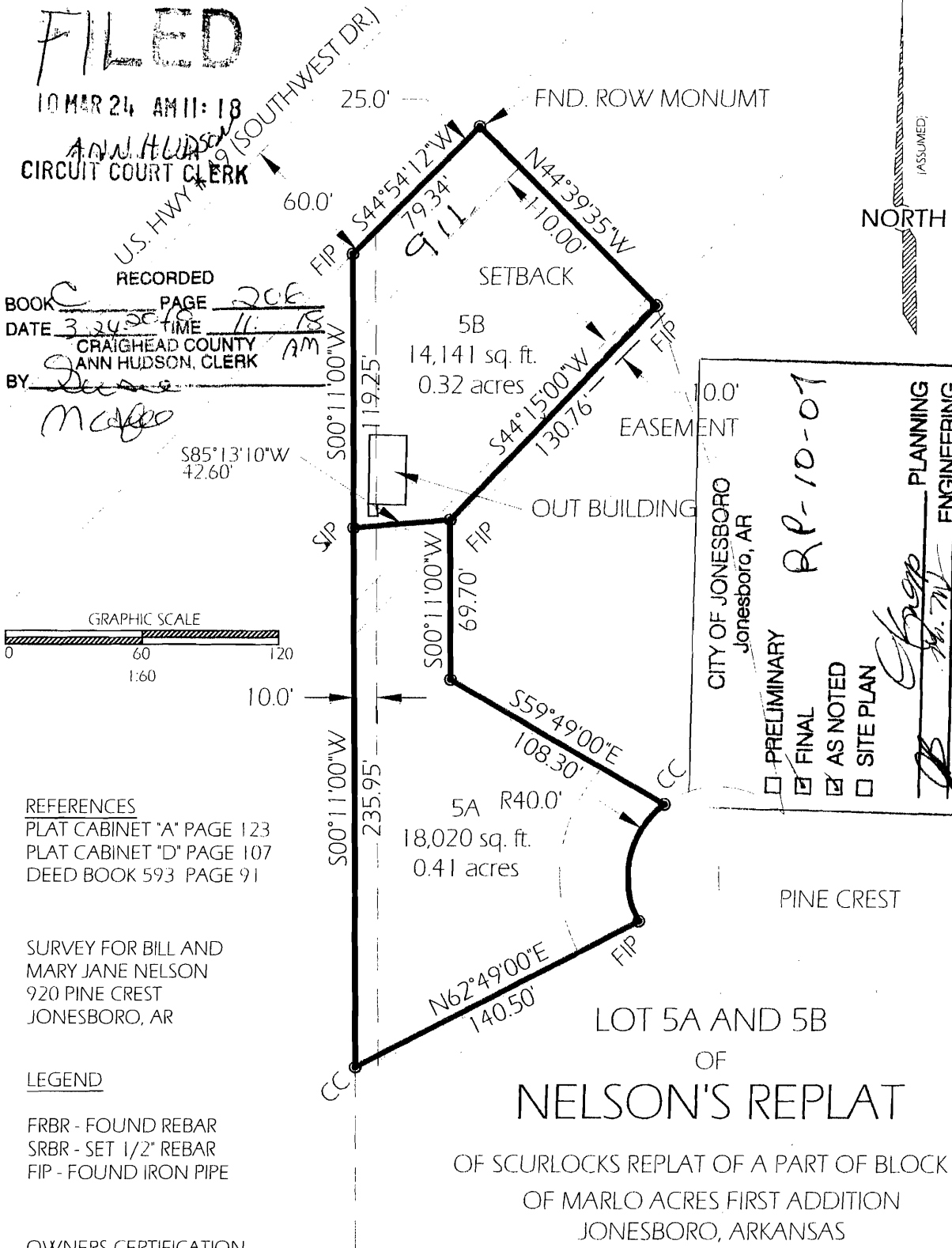

CITY OF JONESBORO  
Jonesboro, AR

RP-10-07

PLANNING  
ENGINEERING

DATE 3/24/10

PRELIMINARY  
 FINAL  
 AS NOTED  
 SITE PLAN

LOT 5A AND 5B  
OF  
NELSON'S REPLAT

OF SCURLOCKS REPLAT OF A PART OF BLOCK B  
OF MARLO ACRES FIRST ADDITION  
JONESBORO, ARKANSAS

DELTA LAND SURVEYING LLC

1090 cr 311 JONESBORO, ARKANSAS - 72401  
ALTA/ASCM - BOUNDARY - TOPOGRAPHIC - CONSTRUCTION  
OFFICE 870.930.5171 - Email: geomarkts@yahoo.com

DATE: 30910 PLAT CODING SYSTEM

DRAWN BY: JWH 500-14N-03E-0-25-220-16-1538  
0510008