

Certified Copy

DATE

QUIDA PURYEAR  
CITY CLERK

I-1

US HWY #49 / JOHNSON AVE

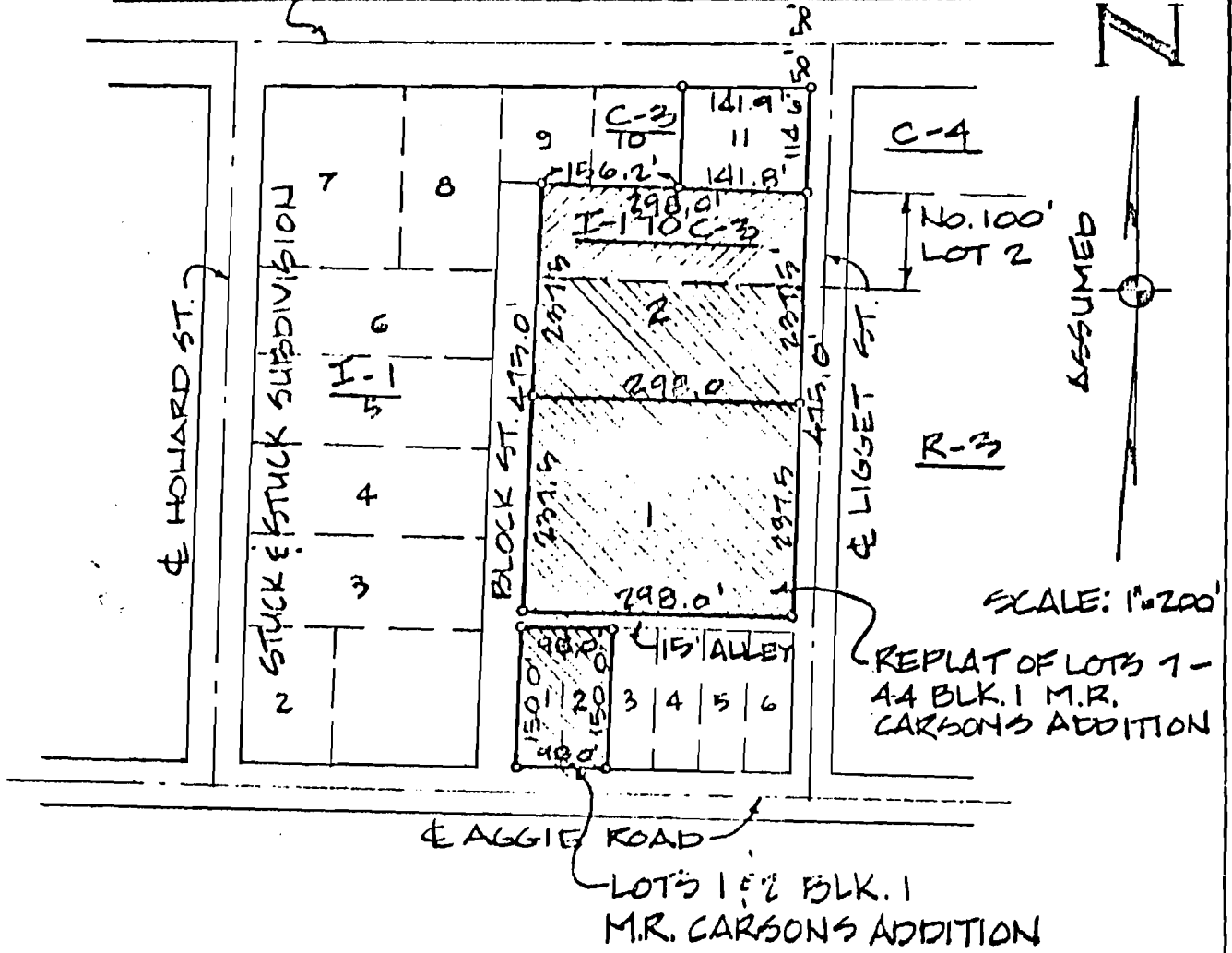

DESCRIPTION: (INDUSTRIAL I-1 TO COMMERCIAL C-3) THE NORTH 100.00' OF LOT 2 OF OF THE REPLAT OF LOTS 7 THRU 44 IN BLOCK 1 OF M.R. CARSONS ADDITION TO JONESBORO, ARKANSAS....

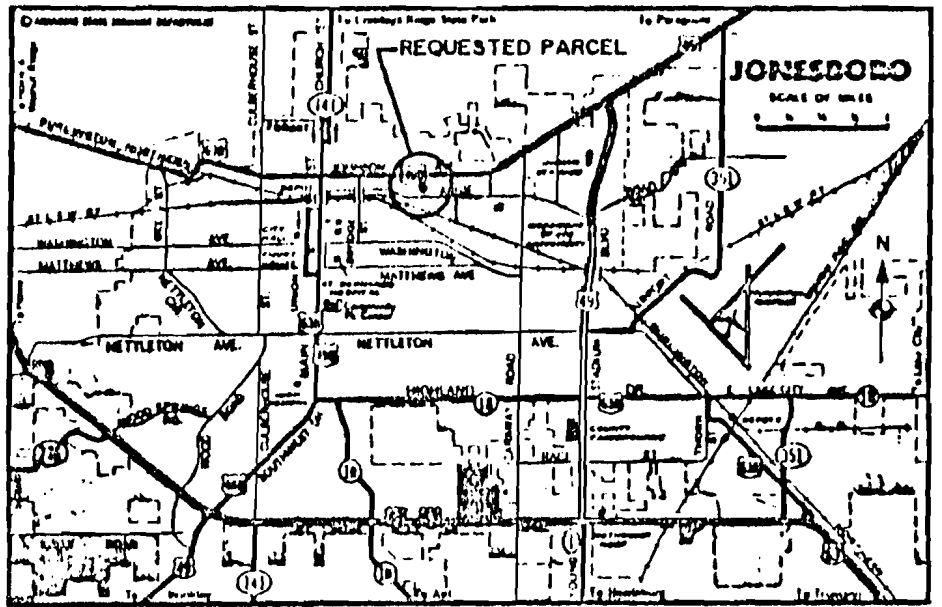

HAYWOOD, KENWARD & ASSOCIATES, INC.

CIVIL ENGINEERS - SURVEYORS  
603 SOUTHWEST DRIVE  
JONESBORO, ARKANSAS 72401

REZONING APPLICATION

I-1 TO C-3

SCALE  
1"=200'

JONESBORO, AR  
6-11-89

PROPOSED SONIC SITE

JIM HENSON, AGENT FOR SONIC

DATE  
4-11-89

APPROVED BY

DATE  
6-95