

R-1
PROSPECT ROAD
 N 89°42'41" E

NE CORNER
 NW 1/4, NE 1/4
 SECTION 15, T14N, R4E

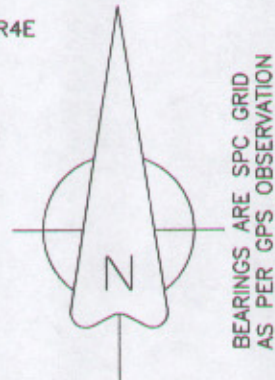
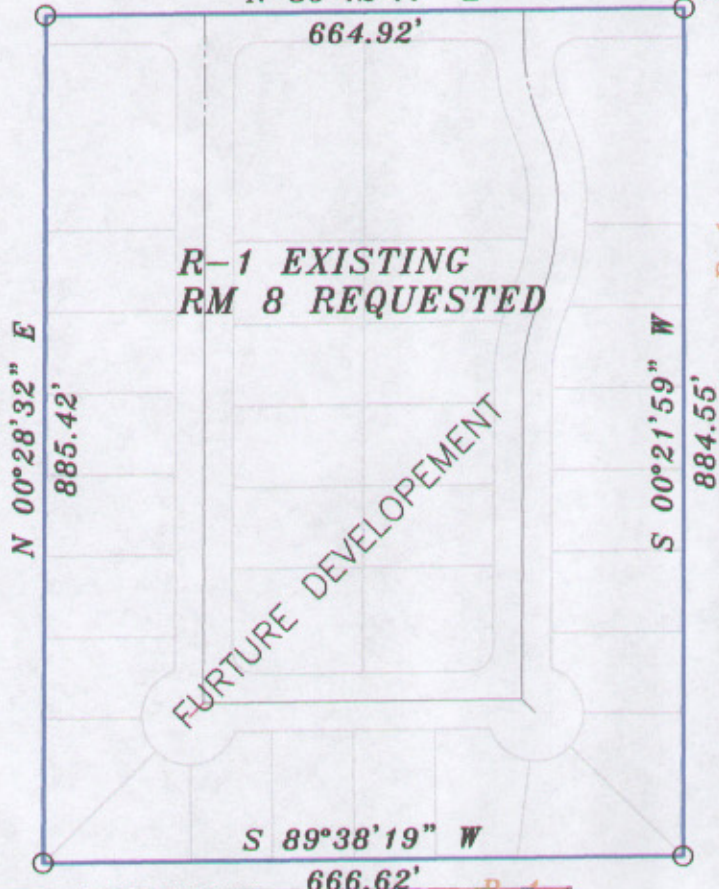

DESCRIPTION:
 A PART OF THE EAST HALF OF THE NORTHWEST QUARTER OF THE NORTHEAST QUARTER OF SECTION 15, TOWNSHIP 14 NORTH, RANGE 4 EAST, CRAIGHEAD COUNTY, ARKANSAS AND BEING MORE PARTICULARLY DESCRIBED AS FOLLOWS:

Beginning at the Northeast corner of the Northwest Quarter of the Northeast Quarter of said Section 15; thence South 00°21'59" West 884.55 feet; thence South 89°38'19" West 666.62 feet; thence North 00°28'32" East 885.42 feet; thence North 89°42'41" East 664.92 feet; to the point of beginning proper, having an area of 589144.96 square feet, 13.52 acres

SURVEYOR'S CERTIFICATION:

THIS IS TO CERTIFY I HAVE ON THIS DATE SURVEYED THE ABOVE DESCRIBED PROPERTY IN ACCORDANCE WITH MONUMENTS FOUND AND THIS PLAT CONFORMS TO THAT SURVEYED.

H&S HIME PROFESSIONAL SURVEYING SERVICES

PMB #283, 2704 SO. CULBERHOUSE STE "L"
 JONESBORO, ARKANSAS

MACON'S HORSESHOE ADDITION
 OF
 A PART OF EAST HALF OF THE
 NORTHWEST QUARTER OF THE NORTHEAST
 QUARTER OF SECTION 15, TOWNSHIP 14 NORTH, RANGE 4 EAST
 TO THE CITY OF JONESBORO, ARKANSAS

OWNER CERTIFICATION:

WE HEREBY CERTIFY THAT WE THE OWNERS OF THE PROPERTY SHOWN AND DESCRIBED HEREON AND THAT WE ADOPT THE PLAN OF THE SUBDIVISION AND DEDICATED PERPETUAL USE OF ALL STREETS AND EASEMENTS AS NOTED AND WE FURTHER CERTIFY THAT WE HAVE READ AND ACKNOWLEDGED THE FOLLOWING STATEMENT.

THE SUBDIVIDER OR DEVELOPER MUST, BEFORE THE SALE OF ANY LOT OR LOTS, EITHER COMPLETE THE IMPLEMENTS DESIGNED IN SECTION 15.16.01 OF THE JONESBORO SUBDIVISION REGULATION AND AS SPECIFICALLY IDENTIFIED OF THE RECORD PLAT AND SUPPORT DOCUMENTATION OR FURNISH THE METROPOLITAN AREA PLANNING COMMISSION EVIDENCE THAT AN APPROPRIATE FUNDED ESCROW AGREEMENT IN THE AMOUNT OF CONTRACT COST OF STREET IMPROVEMENTS REQUIRED BY SECTION 15.15.01 THAT ARE NOT COMPLETED AT THE DATE OF SALE OF THE LOT OR LOTS FROM CLOSEST IMPROVED STREET TO AND INCLUDING ALL FRONT FEET OF SAID LOT OR LOTS

Frank Macon

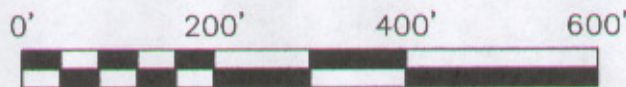
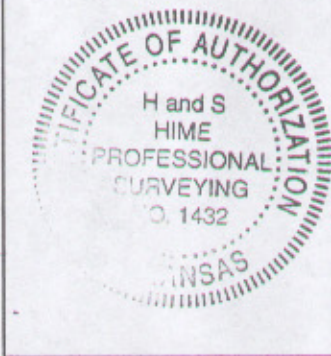
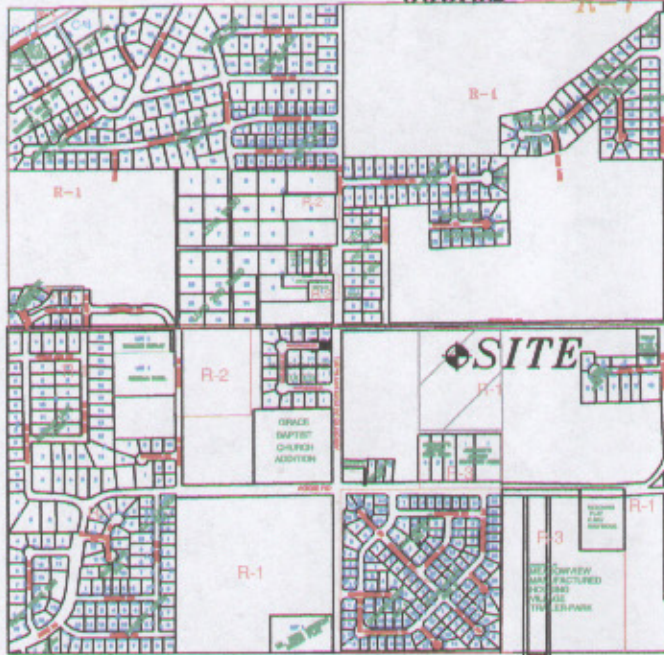

H & S HIME PROFESSIONAL SURVEYING SERVICES
 PMB #283
 2704 SO. CULBERHOUSE STE "L"
 JONESBORO, ARKANSAS 72401

PHONE: 870 972 1288
 FAX:
 E-MAIL: hchime@cox-internet.com

REZONING PLAT

DRAWN BY: HH	A PART OF THE NORTHWEST QUARTER OF THE NORTHEAST QUARTER OF SECTION 15, T14N, R4E, CRAIGHEAD CO., JONESBORO, ARKANSAS
DATE: 4-16-2006	
SCALE: 1"=200'	CLIENT: FRANK MACON