

FD RAILROAD SPIKE  
NW CORNER NW 1/4, NE 1/4  
SECTION 9, T13N, R4  
SEE SURVEY IN BOOK "H" @ PAGE 34

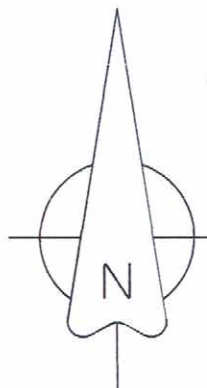

LINDEL & SANDY TURNER  
5304 APT DRIVE  
JONESBORO, ARKANSAS

FLOOD INSURANCE NOTE: By graphics plotting only,  
this property is in ZONE X  
of the Flood Insurance Rate Map, Community Panel No.  
0500480134 C effective date of SEPT. 27, 1991  
Exact designations can only be determined by an Elevation  
Certificate. Based on the above information, this property  
IS NOT in a Special Flood Hazard Area.



BEARINGS ARE SPC GRID  
AS PER GPS OBSERVATION  
CITY OF JONESBORO DATUM

**LEGEND**

- These standard symbols will be found in the drawing.
- FOUND CORNER AS NOTED
  - SET 1/2" REBAR W/ CAP
  - ⊙ FD COTTON PICKER SPINDLE
  - ▲ HIGHWAY RIGHT OF WAY MARKER
  - ⊙ FOUND REBAR
  - △ CALCULATED CORNER
  - FENCE LINE
  - ELECTRIC
  - ⊙ SET PK NAIL
  - ⊙ POWER POLE

**MAPPING POINT**

N:527866.448  
E:1707169.002

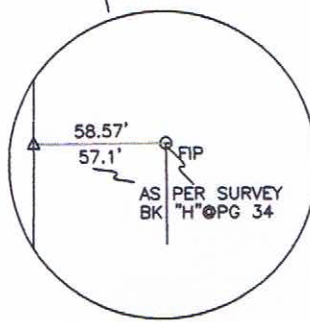
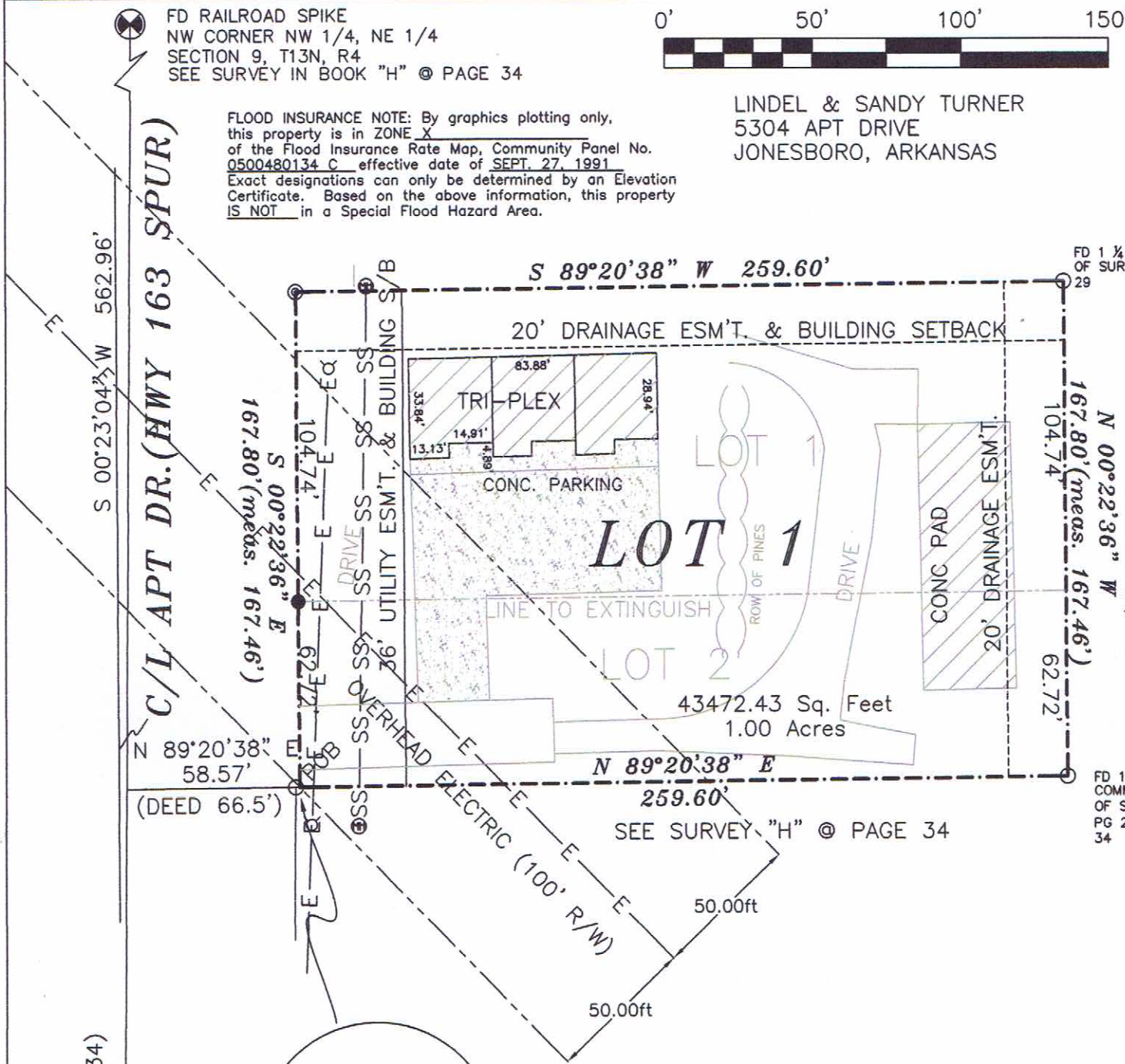

**SURVEYORS NOTES:**

1. BEARINGS ARE STATE PLANE GRID BEARINGS(NAD 83 DATUM)AS PER GPS OBSERVATION ON SITE DURING SURVEY AND ARE TO BE USED TO DEFINE THE GENERAL DIRECTION AND TRUE ANGLE AT THE INTERSECTION OF THE PROPERTY AND LAND LINES.
2. PROPERTY IS SUBJECT TO UTILITY SERVICES AND UNDERGROUND UTILITY LINES NOT LOCATED.+
3. THIS SURVEY HAS BEEN ROTATED TO MATCH CITY JONESBORO DATUM AND WILL NOT MATCH DEED DESCRIPTION. THE ROTATION IS A REQUIREMENT OF THE CITY JONESBORO, ARKANSAS

**DESCRIPTION:**

LOTS 1 & 2 OF TURNERS REPLAT OF LOT 1 OF LINDEL TURNER APT DRIVE MINOR PLAT TO THE CITY OF JONESBORO, ARKANSAS AS SHOWN BY PLAT IN THE OFFICE OF CIRCUIT CLERK AND EX-OFFICIO RECORDER, CRAIGHEAD COUNTY, ARKANSAS.

**OWNER CERTIFICATION:**

WE HEREBY CERTIFY THAT WE THE OWNERS OF THE PROPERTY SHOWN AND DESCRIBED HEREON AND THAT WE ADOPT THE PLAN OF THE SUBDIVISION AND DEDICATED PERPETUAL USE OF ALL STREETS AND EASEMENTS AS NOTED AND WE FURTHER CERTIFY THAT WE HAVE READ AND ACKNOWLEDGED THE FOLLOWING STATEMENT.

**SURVEYOR'S CERTIFICATION:**

THIS IS TO CERTIFY I HAVE ON THIS DATE SURVEYED THE ABOVE DESCRIBED PROPERTY IN ACCORDANCE WITH MONUMENTS FOUND AND THIS PLAT CONFORMS TO THAT SURVEYED.

**H&S HIME PROFESSIONAL SURVEYING SERVICES**

2619 CARAWAY RD., STE "D"  
JONESBORO, ARKANSAS

CAL. AS PER SURVEY BK. "H" @ 34  
SW CORNER  
NW 1/4, NE 1/4,  
SECTION 9, T13N, R4E

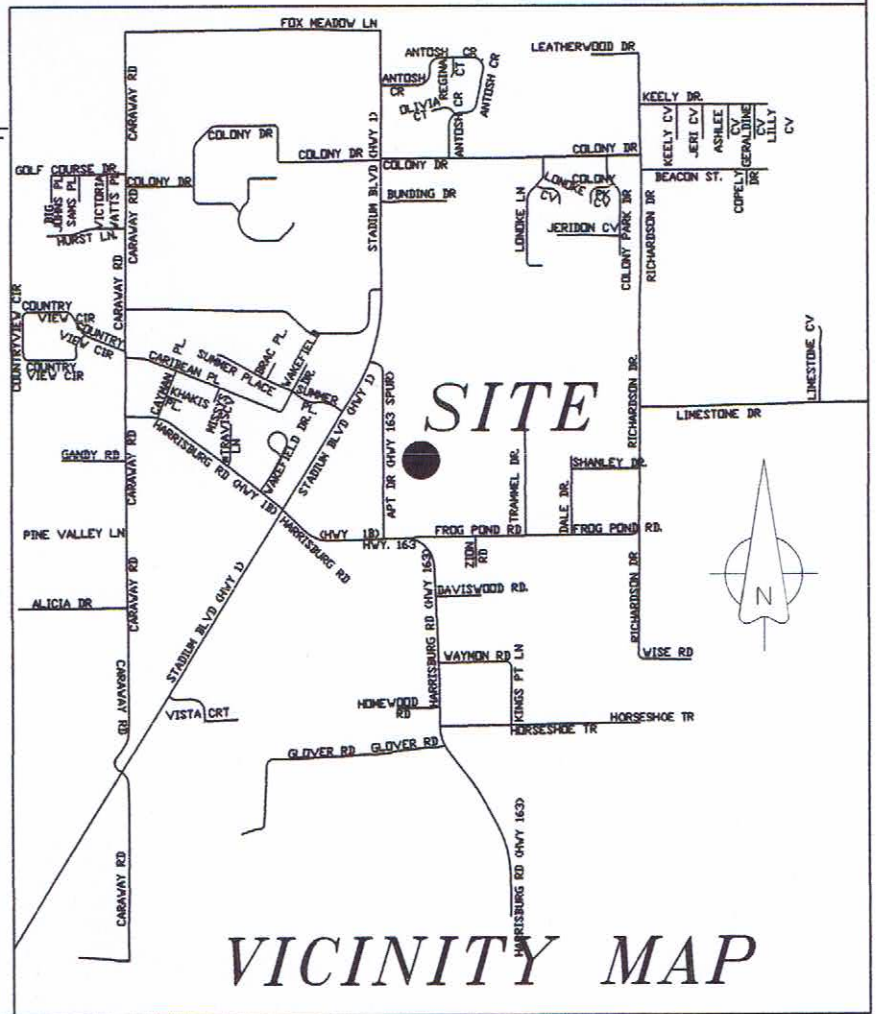

**VICINITY MAP**

HERBERT C. HIME



**H & S HIME PROFESSIONAL SURVEYING SERVICES**

2619 CARAWAY RD., STE "D"  
JONESBORO, ARKANSAS 72401

PHONE: 870 972 1288  
FAX: 870 972 1011  
E-MAIL: hchime@cox-internet.com

**TURNER'S APT DRIVE REPLAT OF**

|                    |  |
|--------------------|--|
| drawn:<br>HH       | A REPLAT OF LOTS 1 & 2 OF TURNER'S REPLAT OF LOT 1 OF LINDELL TURNER APT DRIVE MINOR PLAT, JONESBORO, ARKANSAS |
| date:<br>6-17-2014 |  |
| scale:<br>1"=50'   | client: LINDEL TURNER<br>31 CR 424<br>JONESBORO, ARKANSAS  |

500-13N-04E-0-09-140-16-1142