

**DESCRIPTION:**

PART OF THE SOUTHWEST QUARTER OF THE NORTHEAST QUARTER OF SECTION 8, TOWNSHIP 13 NORTH, RANGE 05 EAST, CRAIGHEAD COUNTY, ARKANSAS. COMMENCING AT THE CENTER OF SAID SECTION 8; THENCE NORTH 86°16'48" EAST 518.45 FEET TO A POINT ON THE NORTHEASTERLY RIGHT OF WAY OF INTERSTATE 555 (FORMERLY KNOW AS U.S. HIGHWAY 63); THENCE NORTH 87°07'44" EAST 297.66 FEET TO THE POINT OF BEGINNING; THENCE NORTH 01°18'58" WEST 1040.00 FEET; THENCE 87°27'49" EAST 485.47 FEET; THENCE SOUTH 01°18'58" EAST 745.00 FEET; THENCE SOUTH 87°12'19" WEST 232.78 FEET; THENCE SOUTH 00°47'13" EAST 292.88 FEET; THENCE SOUTH 87°07'44" WEST 250.04 FEET TO THE POINT OF BEGINNING PROPER.

HAVING AN AREA OF 435,660 SQUARE FEET, 10.0 ACRES MORE OR LESS. BEING SUBJECT TO ALL PUBLIC AND PRIVATE ROADS AND EASEMENTS.

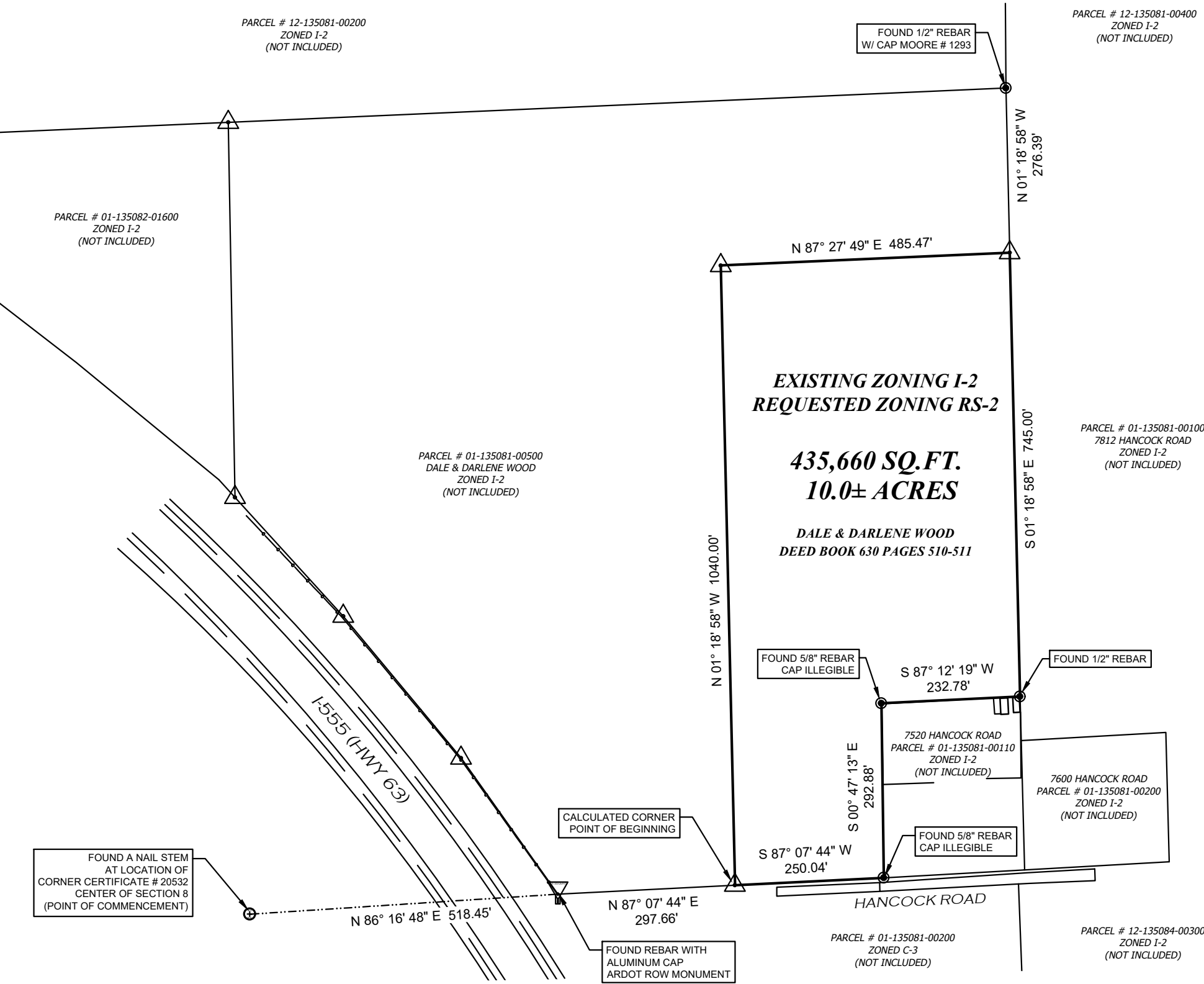

**OWNER'S CERTIFICATION**

WE, DO HEREBY CERTIFY THAT WE ARE THE OWNERS OF THE ABOVE DESCRIBED PROPERTY AND HAVE CAUSED SAME TO BE SURVEYED AND REQUEST A REZONING OF SAID PROPERTY FROM I-2 TO RS-2.

PRINTED NAME: DALE WOOD      PRINTED NAME: DARLENE WOOD

SIGNATURE: \_\_\_\_\_      SIGNATURE: \_\_\_\_\_

TITLE: OWNER      TITLE: OWNER

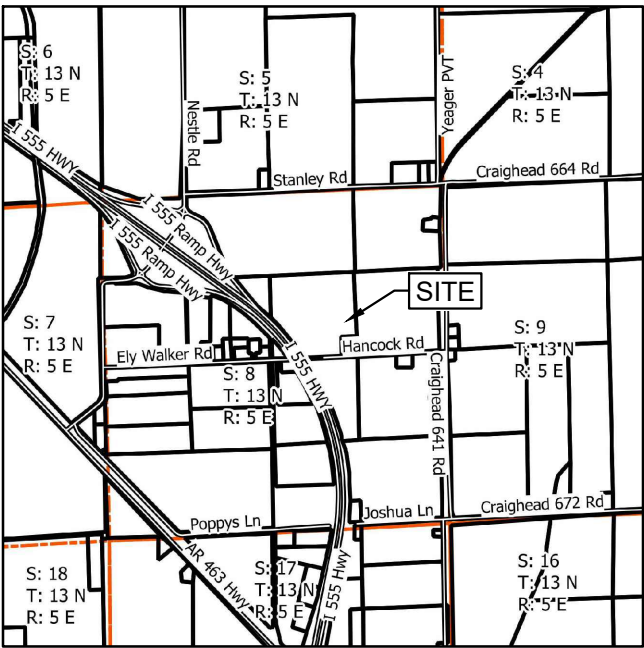

- SURVEYOR'S NOTES:**
- SURVEYOR HAS MADE NO INVESTIGATION OR INDEPENDENT SEARCH FOR EASEMENTS OF RECORD OR ANY OTHER FACTS THAT AN ACCURATE TITLE SEARCH MAY DISCLOSE.
  - THE FOLLOWING DOCUMENTS WERE USED AS REFERENCES FOR THIS SURVEY:
    - DEED - HANCOCK TO WOOD, CRAIGHEAD COUNTY COURTHOUSE, BOOK 630 PAGES 510-511, DATED 07/30/2002.
    - RIGHT OF WAY MAP, ARKANSAS HIGHWAY DEPARTMENT, JOB # 10936
    - SURVEY - JOHN STUCKY, BY. D. MOORE #1293, ARK. DIV. OF SURVEYS, DOCUMENT # 202202246763, DATED 05/05/2021.
    - DEED - WALKER, CRAIGHEAD COUNTY COURTHOUSE, BOOK 703 PAGES 68-69, DATED 08/01/2005.

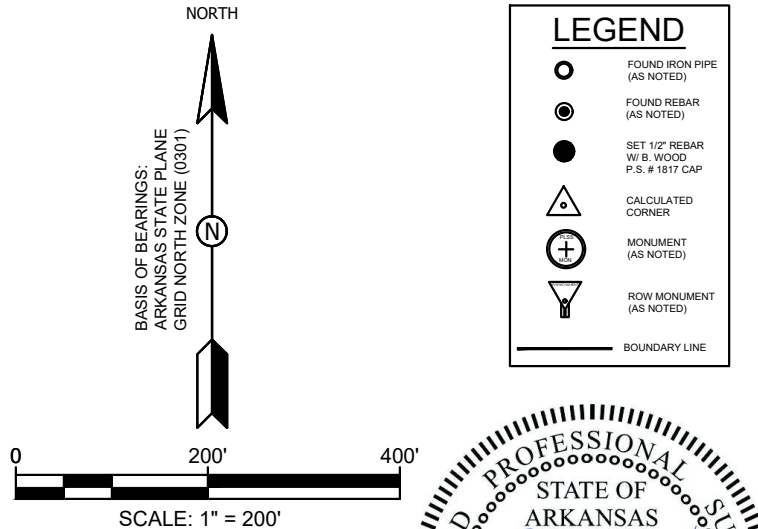

**SURVEYOR'S CERTIFICATION:**

I, BRANDON G. WOOD, CERTIFY THAT THE SURVEY SHOWN HEREON WAS MADE IN ACCORDANCE WITH THE REQUIREMENTS OF "ARKANSAS STANDARDS OF PRACTICE FOR PROPERTY BOUNDARY SURVEYS AND PLATS".

BRANDON G. WOOD, P.S. # 1817



BRANDON G. WOOD  
ARKANSAS SURVEYOR  
# 1817

**REZONING PLAT**  
EXISTING I-2 : REQUESTING RS-2  
SECTION 8, TOWNSHIP 13 NORTH, RANGE 05 EAST  
JONESBORO, CRAIGHEAD COUNTY, ARKANSAS  
CLIENT: DALE & DARLENE WOOD

DATE: 08/07/2023  
REV:

DRAWN BY: BGW

BRANDON WOOD, P.E., P.S.  
ENGINEERING & SURVEYING  
112 CR 7625  
BROOKLAND, AR 72417  
PH: (870) 930-7504  
FAX: (870) 972-0027  
BWOOD@WOODENGR.COM  
WWW.BWOODENGINEERING.COM

